2 CENTS PAY NO MORE!

Chicago Daily Tribune

THE WORLD'S GREATEST NEWSPAPER

FINAL

VOLUME C.—NO. 166 C [REG. U. S. PAT. OFFICE. COPYRIGHT 1941 BY THE CHICAGO TRIBUNE.] SATURDAY, JULY 12, 1941.—24 PAGES THIS PAPER CONSISTS OF TWO SECTIONS—SECTION ONE PRICE TWO CENTS, IN CHICAGO AND SUBURBS ELSEWHERE THREE CENTS

REVEALS U. S. BOMBED A SUB

JUDGE REBUKES HARRIS TRANSIT SECURITY GROUP

Orders Vote on New Franchise Plan.

BY LAURENCE BURD.

Federal Judge Michael L. Igoe yesterday turned down the request by powerful surface lines' interests that the city's transit unification ordinance be rejected, and asserted that the ordinance will be submitted to a vote of the 75,000 securities holders of the surface and elevated lines.

The court ordered the transit lines' representatives to reach complete agreement by Sept. 9 on a financial merger plan that will be presented to the securities holders along with the city's ordinance. If an agreement is not reached by then, Judge Igoe said, the court will take the matter into its own hands by preparing a financial plan and submitting it directly to the securities holders.

Spanking for Harris Group.

The judge's statement, prepared in advance and read at an open court hearing on the unification dispute, was regarded as a spanking for the surface lines' largest securities committee, headed by Albert W. Harris, Chicago banker.

The Harris committee, which represents $41,700,000 of first mortgage bonds, last week in a report to Judge Igoe termed the city's traction ordinance unacceptable. The group argued that combined earnings of the surface lines and the money losing elevated lines would be insufficient to raise funds to carry out the 102 million dollar modernization program set out in the city's plan.

Judge Igoe's statement recalled that Chicago's efforts since 1929 have been pointed toward unified transportation and that all securities groups of the transit lines agreed in February, 1939, upon a financial reorganization plan for a unified company—the so-called Shaw plan. On the basis of this plan, the court added, unified traction ordinance was finally adopted last month by the city council and approved by the management officials of both the surface and elevated lines.

Benefits to Bondholders.

The first mortgage bondholders of the surface lines have received benefits, including the regular payment of 5 per cent interest, on their representation that the Shaw merger plan was acceptable, the court said.

"It is difficult to see how, having accepted the benefits granted upon assurance that the [merger] plan would be accepted, these securities holders can now repudiate the plan," Judge Igoe said. "The question here presented is more than one of business policy. Essentially it is one of good faith and fair dealing with the court."

Believe Course Is Consistent.

Altho no answer to Judge Igoe's criticism was forthcoming last night, it is understood that the members of the Harris committee feel that their course has been consistent thruout. Harris for years has contended that a reorganization of the surface lines, omitting the elevated entirely, would make possible many improvements and would be in the best interests of 80 per cent of all passengers carried by the street cars.

In June he said he was not surprised when the Reconstruction Finance corporation refused to lend the proposed merged transportation company millions for modernization, holding that such an advance would be a "bad loan."

Mayor Kelly declared yesterday that in his opinion action on the elevated lines' request for a boost in fares from 10 to 12 cents should await the outcome of the unification program. The mayor said under a unified system higher fares may not be required.

BRITISH VESSELS TO USE HALF OF U. S. REPAIR YARDS

Washington, D. C., July 11 (AP).—Admiral S. M. Robinson, chief of the bureau of ships, told the house naval committee today that as much as 50 per cent of existing naval yard repair facilities would be devoted to repair of British war vessels when the program gets under full steam.

Under questioning he said repair of British vessels was definitely slowing down ship construction in some yards because of shortage of labor and facilities. He did not say how many ships were involved.

However, he disclosed the navy had ordered 71 motor torpedo boats but after deliveries to the British would have only 28 or 30 left for America.

"C'MON OUT FROM UNDER THE BED, BOYS"

-THE BOGEYMAN IS BUSY FOR THE TIME BEIN'!
GR-R-
SOMEWHERE IN FAR-OFF RUSSIA
BUG-A-BOO STORIES
THE STIMSONS, THE ICKESES AND THE KNOXES
ORR
Copyright, 1941, by The Chicago Tribune.

Thief! Shrieks Ma Bluejay to Helping Hand

(Picture on back page.)

New York, July 11 [Special]. — Brooklyn, where the whole populace screams "Thief!" at the umpire every time the Dodgers play ball, is a good place for a bluejay to set up housekeeping. All authors of bedtime stories agree that bluejays do nothing but shriek "Thief! Thief!"

It is suitable to report, therefore, that a mother bluejay who came to nest with her mate last spring in a maple on Wyona street h conformed to the Brooklyn tradition, with this difference: She thinks all residents of Brooklyn are thieves.

Makes Forced Landing.

Ma Jay nudged her four little ones out of the nest last evening and told them to earn their wings. Two of the fledglings negotiated a successful flight. Another crashed and fell victim to a terrier. The fourth sailed weakly to the sidewalk and lay there fluttering its wings.

Six helpful Brooklynites advanced in turn with the charitable intention of lifting the youngster back into its nest. Reverting to type, Ma Jay began screaming insinuations that they were all kidnapers. Squawking and beating her wings, she beat them back with her bitter beak.

"Like a Stuka," said Harry Nochinson, who was cut on the forehead, and everybody agreed this was fittingly descriptive.

This morning 300 more Brooklyn bourgeois gathered. Ma Jay, madder than ever, kept them at a safe distance, meanwhile feeding breakfast to the baby on 15 round trip flights to snare worms that rose betimes.

Takes on Entire Crowd.

Anthony Guarnieri, unmindful of the previous night's lesson, essayed returning the young jay to its home and got pecked for his pains. Ma Jay was now so angry she flew indiscriminately at the crowd.

Two squads of police and an ambulance from the Society for the Prevention of Cruelty to Animals arrived in the mistaken belief that the jay family was being abused. An agent for the SPCA, with a net on an eight-foot pole, eased the baby off the sidewalk, placed it in the ambulance, closed the door securely, fended off Ma Jay, and drove off to place the specimen in Prospect park zoo.

Ma Jay is still screaming "Thief!" at Brooklyn's millions. She thinks she has a good case.

N. Y. Draft Official Gets 3 Years for Taking Bribe

New York, July 11 (AP).—Irving Schiller, 41 years old, former member of a Brooklyn draft board, was sentenced today to three years in prison for accepting a $100 bribe to aid a registrant evade service.

NEWS SUMMARY

of the Tribune

(And Historical Scrap Book)

Saturday, July 12, 1941.

WAR SITUATION.

VICHY—France rejects Britain's offer of armistice in Syria. Page 1.

REYKJAVIK—Icelanders see U. S. put July 7 in history books. Page 1.

BELFAST—Irish admit Americans are building here. Page 2.

VICHY—French fortify Dakar; uneasy over U. S. in Iceland. Page 5.

LONDON—Mighty new Nazi offensive reported in Russia. Page 5.

MOSCOW—Russians prepare for new blows by Germans. Page 5.

WASHINGTON.

Secretary Knox admits "shooting" by U. S. Atlantic patrol. Page 1.

Roosevelt asks 3 billion, 323 millions for navy, merchant marine. Page 7.

LOCAL.

Judge Igoe rebukes Harris group of car lines' security holders. Page 1.

Slight war majority shown in poll of only two Illinois cities. Page 2.

Rehearse Fire and Police Thrill show for the last time today. Page 3.

Boat capsizes in lake; three children drown. Page 8.

Deaths and obituaries. Page 8.

EDITORIALS.

The War For Empire; The Censors at Work; Reënter Max; The Sawicki Case; London Admonishes a Senator. Page 6.

DOMESTIC.

Thief! shrieks bluejay and proves case against Brooklyn. Page 1.

Camp Forrest troops face maneuvers short of weapons. Page 7.

Former Red teacher gets New York prison term as perjurer. Page 12.

Charred body found in car in Indiana mystery. Page 12.

SPORTS.

Nation-wide All-Star football poll opens today. Page 13.

White Sox and Smith beat Senators, 3 to 1. Page 13.

Cubs make five errors as Braves win, 7 to 2. Page 13.

Nelson, Sarazen, Mangrum, Ghezzi reach PGA semi-finals. Page 13.

Thirteen are named for Futurity at Arlington Park today. Page 13.

Riggs, Kovacs clash today in western tennis. Page 14.

Evelyn Moore wins County golf final, 1 up. Page 15.

DiMaggio hits in 50th game; Yanks win, 6 to 2. Page 15.

Dodgers pound Derringer and Reds, 12 to 2. Page 15.

FEATURES.

Crossword puzzle. Page 2.

News of society. Page 9.

Front Views and Profiles. Page 9.

Looking at Hollywood. Page 9.

Radio programs. Page 11.

Day by Day on the Farm. Page 16.

COMMERCE AND FINANCE.

Crop forecasts have no effect on grain future prices. Page 16.

Two major plane makers report big rise in deliveries. Page 16.

Aurora and Elgin line to get 10 new interurban cars. Page 17.

Continental Bank adds five million to surplus. Page 17.

Agree on wage boosts for Great Lakes shipyard workers. Page 17.

Miners taxed $1 each to build up union "war chest." Page 17.

Rationing of materials cuts output of many Chicago firms. Page 17.

Futures prices of commodities tend higher. Page 18.

Want Ad Index. *Page 19.*

THE WEATHER

SATURDAY, JULY 12, 1941.

[Chicago Daylight Time.]

Sunrise, 5:25. Sunset, 8:26. Moon rises at 10:49 p. m. Mars, Saturn, and Jupiter are morning stars. Venus is the evening star.

CHICAGO AND VICINITY: Fair and continued cool Saturday and Sunday; highest temperature Saturday 64-70 degrees; moderate north to northeast winds.

ILLINOIS: Generally fair; somewhat cooler in west and south Saturday; Sunday fair, continued cool.

TEMPERATURES IN CHICAGO

For 24 hours ended 2 a. m. July 12:

3 a.m.	70	9 a.m.	74	3 p.m.	71	9 p.m.	64
4 a.m.	69	10 a.m.	77	4 p.m.	71	10 p.m.	64
5 a.m.	70	11 a.m.	*81	5 p.m.	69	11 p.m.	63
6 a.m.	69	Noon	71	6 p.m.	68	Midn't.	62
7 a.m.	71	1 p.m.	70	7 p.m.	67	1 a.m.	†61
8 a.m.	72	2 p.m.	70	8 p.m.	366	2 a.m.	61

*Highest †Lowest. ‡Unofficial, 8 p.m.-2 a.m.

For 24 hours ended 7:30 p. m. July 11.

Mean temperature, 74 degrees; normal, 72; July deficiency, 11; excess since Jan. 1: 389.

Precipitation, none; July deficiency, 1.19 inches; total since Jan. 1, 15.44 inches; deficiency since Jan. 1, 1.08 inches.

Relative humidity, 7:30 a. m., 87; 1:30 p. m., 80; 7:30 p. m., 83.

Highest wind velocity, 22 miles an hour from the north at 1:16 p. m.

[Detailed weather report on page 16.]

Total average net paid circulation

JUNE, 1941

DAILY *in excess of* 1,000,000

THE CHICAGO TRIBUNE

PETRILLO ORDERS U. S. ANTHEM AT EVERY CONCERT

New York, July 11 (AP).—The 138,000 members of the American Federation of Musicians were instructed today to play "The Star Spangled Banner" before and after each performance at concerts, hotel, theater, and dance engagements. The instructions were sent out by James C. Petrillo, president of the federation, who estimated that the national anthem would be performed at least 20,000 times weekly in this metropolitan area alone.

FRANCE REJECTS SYRIA PEACE ON BRITAIN'S TERMS

Asserts Foe Seeks Outright Conquest.

Text of British armistice terms and map of Syrian war operations appear on page 4.

BY DAVID DARRAH.

[Chicago Tribune Press Service.]

VICHY, France, July 11. — The French government today indignantly rejected Britain's conditions for an armistice in Syria, asserting that it not only found the terms inacceptable but would not deal with Britain's "Free French" allies, whom it branded "traitors to their country" who have been condemned to death by French military courts.

The belief was expressed here officially that London deliberately exacted unacceptable conditions because the British purpose is the outright conquest of Syria.

As Vichy rejected the peace terms, following a cabinet meeting attended by the North African commander, Gen. Maxime Weygand, who arrived here last night from Algiers, instructions were sent to Gen. Henri Dentz, high commissioner and military commander in Syria and Lebanon, to continue the struggle to the last cartridge. At the same time the French forces fell back around Beirut, besieged capital of Lebanon.

Hint Dents May Make Terms.

While Gen. Dentz was ordered to fight on, observers saw the possibility that he might be allowed to make his own terms when his military position becomes untenable. The note rejecting the British terms stated that "the French government is able to reply to the inacceptable conditions of the British note by placing confidence in Gen. Dentz that that glorious soldier will take the decisions made necessary by the situation on the spot."

It is believed the French especially resent that part of the British offer which shows the British and Gen. Charles de Gaulle's "Free French" intend to control the decisions of the Vichy soldiers as to whether they should be repatriated or join the allied forces. The British offer demanded that "as far as the French troops in Syria are concerned, full liberty must be given them to join the allied forces . . . at the same time the allies reserve the right to take proper measures to assure the liberty and sincerity of choice of each one."

Other Demands by Britain.

Further British demands were that railroads, ports, communications, and radio and gasoline installations must be turned over to the allies; all Germans or Italians must be handed over to be interned, as well as all warships in Beirut harbor, and all English prisoners must be freed. Against these demands, the British pledged they had no purpose in Syria other than to prevent its being used as an enemy base, and promised to restore the interned warships after the war "or their compensation will be guaranteed to united France."

The reference to a "United France" was seen as another barrier to acceptance of the British offer, officials here asserting Britain's espousal of the "Free French" movement is an obstacle to French unity.

From the scene of the fighting, Vichy's headquarters reported Australian units advancing northward on Beirut had been thrown back, but these later may have entered the Lebanese capital, for it was declared an open city. A British column moving westward from Palmyra was acknowledged to be about 30 miles from the strategic railhead of Homs.

[From Ankara, Turkey, came reports that German aerial transports had landed Vichy reënforcements from Greece at Aleppo, northern Syria. Authoritative Nazis in Ankara, however, denied the reënforcements were heavy and predicted Gen. Dentz's resistance would collapse "within three days."]

Vichy Forces in Retreat.

LONDON, July 11 (AP).—Reports reached here tonight that Vichy troops in northern Syria are retreating to Djerablous, on the Turkish border 80 miles northeast of Aleppo, as the British asserted they were closing in on Beirut and advancing also toward Aleppo and Homs.

[A delayed report from British held Damascus quoted a British officer as saying on Thursday that an Australian detachment had arrived in the immediate suburbs of Beirut.]

Closer to It Than You Think

(An Editorial)

One of the administration's war department bills, introduced without approval by Senator Robert R. Reynolds as chairman of the military affairs committee, provides that notwithstanding the provisions of any other law the President may "employ any and all members and units of the army of the United States . . . in such manner and in such places, either within or beyond the limits of the western hemisphere, as he shall deem necessary in the interests of defense."

No member of congress will deceive himself as to the meaning of that grant of authority. It plainly takes from the national legislature the power to preserve the nation's peace by refusing to declare war. It nullifies the constitutional prerogative of congress and removes an all important check upon a willful and ambitious chief executive.

If a President had the power to employ the American armed forces "in such manner and in such places" as he wished, the only restraint upon him would be the congressional control of the purse. Appropriations could be refused, but with an American force once engaged in a war abroad, with its fate dependent on supplies, the moral coercion to provide them would be supreme. Others of the war department bills propose to inflict upon the National Guard and the drafted men the intolerable bad faith of retaining them in service indefinitely—in spite of the previous acts of congress limiting their training to one year.

The new powers Mr. Roosevelt seeks in his quest of the military dictatorship over the country are to be exercised during any period which he proclaims one of unlimited national emergency. He has proclaimed such an emergency, altho it is meaningless in law, representing nothing more than his own edict. The already partly stupefied country did not much inquire where Mr. Roosevelt got the sanction to declare that he had more authority merely because he said he had it, and said he had it because of conditions which he said existed. His assumptions were accepted.

He has already made treaties and occupied territory with merely a nod to congress as he rode over it. He has nullified the constitutional requirement that he act upon the advice and consent of the senate. When he has done a thing he fulfills what he thinks is his full obligation to his oath of office by notifying congress that he has done so. The agreement Mr. Roosevelt negotiated with the prime minister of Iceland was submitted to the parliament of that little sovereign nation and ratified by a vote of 39 to 3, altho candor would compel the Icelanders to admit that it was only a formal action, the decision having been forced upon them by the British and the Americans, whether they liked it or not. However, it was, even as a formal recognition of parliamentary procedure, a great deal more than Mr. Roosevelt thought necessary.

Congress is committing suicide. It is not only killing itself, but it is killing the American system of government. It is going down the path taken by every legislative assembly in the countries which submitted to a Fuehrer and found itself his slave. There are disloyal Americans who are trying to put the nation in the British empire and make it a dominion in that monarchial system of government. There are other disloyal Americans who would add the United States to the communist union of sovietized subjects. The question of what the American republic will be under the military dictatorship which Mr. Roosevelt has established and seeks to extend will be decided by the 77th congress, and very soon.

If this congress abdicates, it will never regain its powers. The issue is very grave and is made graver because of the confusion in which so many of the people have been thrown and by the synthetic war hysteria produced by artful manipulation of emotions and fears. The propaganda which is driving the country to war and to the destruction of its free political and economic system is powerfully organized, with subsidized and purchased newspapers, and with access, under covert threat, to all the various chains of communications—all willingly or unwillingly playing their part to execute the great conspiracy.

Our polls show 80 per cent of the people against war and against dictatorship. At times they must think their form of government is utterly failing them when their opinions and their wishes, their good judgment and their common sense, prevail so little against Mr. Roosevelt's drive to accomplish his ends and impose his will. He rides down the good judgment of the people and by undermining and by direct assault he storms congress. The issue is with the congressmen. If they leave the American system of representative government an empty shell on Capitol hill, they will have destroyed this republic.

Icelanders See U. S. Armada Put July 7 in History Books

REYKJAVIK, Iceland, July 11 (AP).—Icelanders and the British garrison which has been here since May, 1940, caught their breaths today and agreed unanimously that they had witnessed history in the making—the arrival four days ago of United States forces.

On July 5 rumors first went around Reykjavik that the Americans were coming. The rumors drew no response for two days. Then, at 5 p. m. on Monday, July 7, a mighty convoy of warships, transports, and planes appeared on the horizon. It was the largest body of ships this ancient island ever had seen, and crowds quickly collected along shore to stare and comment.

Stay on Ships Overnight.

Americans with beaming faces crowded the ships' rails to shout cheerfully down at the watchers ashore. Excitement ran thru the British troops and they eagerly waited for a glimpse of the American equipment.

That night, however, the Americans remained on their ships.

On Tuesday morning, a British general with a guard of honor and a military band greeted the American general as he came ashore. Debarkation started at once.

Within an hour after the generals had clasped hands, the Americans were driving big trucks down the streets. British troops gathered to watch.

Troops Become Chummy.

The Americans moved to prepare quarters and after the two forces met informally in camps, canteens, offices, on the streets—anywhere that chance brought an American and a Briton face to face. The British commented with interest on the number of Americans who wore badges for superior marksmanship.

Now British soldiers can be seen guiding Americans thruout the shops or teaching them the scraps of Icelandic speech they have acquired.

Big Blow to Nazis, Says Red.

MOSCOW, July 11 (AP).—S. A. Lozovsky, vice commissar of foreign affairs, said today that the sending of United States forces to Iceland was "a painful blow" to Germany.

"It means that Mr. Roosevelt has dealt not his first and by far not his last blow," he said.

SENATORS QUIZ KNOX ON ACTION BY NAVY PATROL

Denies All Reports of Other Clashes.

BY CHESLY MANLY.

[Chicago Tribune Press Service.]

Washington, D. C., July 11.—Secretary of the Navy Frank Knox admitted at a closed session of the senate naval affairs committee today that an American destroyer has dropped depth charges over what its commander believed to be a German submarine.

The navy secretary denied all other reported incidents of shooting by the American naval and air forces in patroling the shipping lanes of the Atlantic ocean. When pressed for an unequivocal answer, Knox also denied that the navy has orders to shoot if necessary to clear the sea lanes of German war craft.

He emphasized, however, that President Roosevelt's order for the navy to insure open communications to Iceland and to all other "strategic outposts" on the other side of the Atlantic means just that, and intimated belligerently that the navy would know what to do if shooting should be necessary to accomplish its mission.

Wheeler Demands Information.

Knox testified in response to a resolution by Senator Burton K. Wheeler [D., Mont.] calling upon the naval affairs committee to ascertain the truth of published charges that the navy already has been engaged in shooting warfare.

The only "shooting" incident acknowledged by Knox was related by Joseph Alsop and Robert Kintner, former New Deal newspaper columnists, in an article published on June 9, 1941. As set forth in the resolution, the article stated that an attack on what was believed to be a German submarine was actually made by an American destroyer.

"The destroyer, the name of which cannot be ascertained, was picking up survivors from a British vessel sunk not far from the coast of Greenland," the article continued. "While the operation was in progress the destroyer's detecting device announced the approach of a submarine. The submarine could only have been German. It was virtually certain to use its torpedoes, as semidarkness concealed the nationality of the American ship. And the commander of the destroyer accordingly dropped three depth charges."

Knox Substantiates Story.

Knox related the incident in substantially the same manner but emphasized that it was not known whether the depth charges sank the submarine.

Since the publication of an article reporting the attack on the submarine, Alsop, a distant cousin of President Roosevelt, has been commissioned a lieutenant, junior grade, in the naval intelligence—by Secretary Knox personally—and sent to Bombay as a naval observer. Kinter has been commissioned a lieutenant in the army and assigned to intelligence duty.

Knox emphatically denied a story by Drew Pearson and Robert S. Allen, two other New Deal columnists, that three American aircraft carriers, six destroyers, and three cruisers accompanied a British convoy across the Atlantic and that a destroyer dropped depth charges over a submarine which refused, when signaled by an aircraft carrier, to come to the surface.

Knox denied the truth of a statement by Gen. Hugh S. Johnson that "there can be small doubt . . . that we have already sunk Nazi submarines."

Denies Part in Bismarck Chase.

The secretary also denied unpublished reports that the American aircraft carrier Ranger participated and was damaged by German war planes in the naval action that resulted in the sinking of the German battleship Bismarck. The Bismarck eluded British warships after sinking the battle cruiser Hood, but was located by aircraft and disabled by an aerial torpedo. The reports denied by Knox were that the Ranger participated in the chase of the Bismarck, was damaged by a German bomb, and now is being repaired at the Norfolk navy yard.

Knox conceded that a naval air base is being constructed in Northern Ireland by American contractors, with American skilled workmen and with materials provided by the United States government under the so-called lend-lease program. He insisted, however, that the base is being constructed for the British government

and is not intended for the use of the American navy.

Senators Robert A. Taft [R., O.] and John A. Danaher [R., Conn.] revealed in the senate yesterday that the base is being constructed. Senator Taft charged that it is intended for use eventually by the United States navy.

Senator Wheeler, leader of the senate noninterventionists, charged today that an officer or employé of the navy department was sent to Ireland ostensibly as a naval attaché to the American embassy in London but actually to help supervise construction of the base.

Members Pledged to Secrecy.

Members of the naval affairs committee pledged themselves to secrecy concerning Knox's testimony pending their approval of a public report to be drafted by Chairman David I. Walsh [D., Mass.]. The important details of Knox's testimony were revealed by committee members to other senators, however, and thus became known to reporters.

[Associated Press Wirephoto.]

Senator Burton K. Wheeler (left) and Senator Robert A. Taft consult a globe showing North Atlantic sea lanes after the former asserted yesterday that a naval employe had been sent to oversee building of a base in Northern Ireland. Senator Taft first gave information of the construction in senate debate.

Questioned for Three Hours.

The navy secretary was accompanied by Admiral Harold R. Stark, chief of naval operations, who undertook at times to soften Knox's bellicosity and acquitted himself in a manner that won the commendation of committee members. Most of the questions, however, were directed to Secretary Knox, who was cross examined and lectured thruout a three hour session. Veteran senators told their colleagues that no cabinet officer has received such a hostile reception within their experience.

Not a member of the committee came to Knox's defense and at least two members who have consistently supported the administration's war policies questioned him adversely. These were Senators Allen J. Ellender [D., La.] and Scott W. Lucas [D., Ill.].

Senator Lucas protested that British troops should be removed from Iceland, lest their presence invite attacks by German bombing planes and endanger the lives of the American troops on the island.

Knox told Lucas he would report his suggestion to the President.

Various members of the committee denounced Knox's activities, particularly his speech in Boston 10 days ago demanding that the United States "strike now" with its navy to "clear the Atlantic" of German war craft. Asked whether such views accorded with those of President Roosevelt, he said he did not know.

Knox Reported Evasive.

Members of the committee found it exceedingly difficult, they reported to colleagues, to get specific and unequivocal answers from Knox. He reiterated his own opinion that all necessary steps should be taken to insure the unmolested delivery of war munitions to Great Britain and interpreted President Roosevelt's message to congress of last Monday as meaning that the navy has such orders.

Knox apparently was somewhat less positive about shooting, however, than he was at a press conference two days ago, when he told reporters that President Roosevelt's orders certainly did call for shooting if necessary.

OPM OFFICIAL PREDICTS FOOD, STEEL SHORTAGE

Los Angeles, Cal., July 11 [Special].—Donald M. Nelson, director of purchases of the Office of Production Management, predicted today that there will be shortages of food as well as necessary rearmament materials before the arms program reaches a peak.

"We have been accustomed to thinking of abundance," Nelson said. "That supposed abundance does not exist nearly as broadly as we fondly thought. We are finding shortages in many important lines. Steel is one of the more important, and before this effort is over there will be shortages of food."

[Walter S. Tower, president of the American Iron and Steel institute, said Thursday the steel industry can produce considerably more steel than is needed for the American and British armament program.]

CRASHES STOLEN TRUCK.

Firemen worked for more than an hour yesterday to free Frank De Lucas, 32 years old, from the stolen truck he smashed into a trolley pole at 39th street and Wolcott avenue. He lives at 2554 West 45th street. He was taken to the Bridewell hospital.

ADMIT AMERICAN BUILDERS ARE AT WORK IN ULSTER

Discount Air Base Reports, but Keep Jobs Secret.

BELFAST, Northern Ireland, July 11 (AP).—United States technicians and laborers are in Northern Ireland, building what officials merely term "certain works."

Authorities in Belfast and London allowed the cabling of this much information today. Hence it may now be told that these men are the idols of Ulster, altho it cannot be stated how long they have been here.

[It recently was announced that a New York contracting company, Merritt, Chapman and Scott, had been employed by the British government to do construction work in the British Isles.]

Bands Blare U. S. Anthem.

Belfast's bands are blaring "The Star Spangled Banner." The Americans reciprocate by spending money freely, sometimes handing out pound notes for tips under the impression that they are the equivalent of dollar bills. [The pound is pegged at about $4.] They celebrated the Fourth of July with a mass excursion to neutral Dublin, capital of Ireland.

The meager official statements about these men were issued here and in London today after London afternoon papers had splashed on their front pages stories that a naval air base is being constructed by 400 American technicians. The papers datelined these stories "New York."

The London foreign office statement began, however, with the assertion that reports of the establishment of an American air base in Northern Ireland "are not borne out by information available in London."

Called "British Employés."

It went on: "Some technicians and laborers from the United States are engaged in connection with certain works that are proceeding in Northern Ireland. All these, however, are direct employés of the British government."

Some persons mentioned the presence in Ulster of United States built Catalina [Consolidated] flying boats, which were bought by Britain. Belfast officials generally declined to discuss the subject.

Establishment of United States bases in this part of Britain "may be nearer than is realized," the Northern Whig and Belfast Post said today in an editorial, but added, "It is unfortunate that such premature revelations, whether true or not, should be made across the Atlantic."

[Wendell L. Willkie, after a conference with President Roosevelt Wednesday, suggested establishment of American bases in Northern Ireland and Scotland, but said he was speaking on his own responsibility. Thursday Senator Taft of Ohio asserted the United States was constructing air bases in both countries, and Senator Wheeler of Montana said cargoes of materials already had been sent to Northern Ireland and Scotland to build United States naval bases.]

PUSH USO DRIVE TOWARD $400,000 MARK IN CHICAGO

The United Service organizations, campaigning to collect $679,500 in the Chicago area to be used in providing recreational facilities for the armed forces, yesterday were concentrating on efforts to boost total contributions to $400,000 by this week-end. It was announced that 11 of the 40 suburban communities in the metropolitan area have passed their full quotas.

Gifts received yesterday included the following:

Bethlehem Steel company, $1,000; Union Carbide and Carbon company, $1,000; Thursday night group of the Standard club, $100; Berth Levi & Company, $200; Thin Shell Products, Inc., $150; Downtown Parking Stations, $100; Buckley Dement & Company, $153; Chicago Faucet company, $200; Roche, Williams & Cunnyngham, Inc., $100; Gordon Clothing company, $100; James B. Clow & Sons, $500; Chicago Musical Instruments company, $100; Cinch Manufacturing corporation, $100; William J. Stange company, $200; Magnus Metals corporation, $250; J. P. Smith Shoe company, $469; Lane Technical High school, $115; A. Decker and Company, $304; American Airlines, $200; Borden & Company, $300, and Borden-Wieland company, $300.

Britain Prepares to Draft Miners in Coal Shortage

LONDON, July 11.—Failure of coal miners to answer the government's appeal to go back to the pits has resulted in the introduction of compulsory legislation to carry thru the increased production program. By compelling the return of miners between 20 and 60 years old who were employed in industry for six months or more since Jan. 1, 1935, it is hoped to get 25,000 men back to the pits to push production to 250,000 or 300,000 tons weekly.

War Poll Results in City, Suburbs, and Downstate

Following are the results of the balloting to date in The Chicago Tribune's poll on the question: "Shall the United States Enter the War to Help Britain Defeat Hitler?" Every 10th voter on the polling lists in Chicago, Cook county, and nine downstate cities was sent a ballot.

DOWNSTATE CITIES.

City—	Vote yesterday. YES.	NO.	Total vote. YES.	NO.	Percentage vote. YES.	NO.
Aurora	12	93	39	276	10.39	89.61
Bloomington	9	51	78	366	16.63	83.37
Cairo	41	46	47	42	52.81	47.19
Danville	5	53	61	226	21.25	78.75
East St. Louis	102	110	160	150	51.61	48.39
Galesburg	8	55	39	283	12.11	87.89
Peoria	113	217	188	413	31.28	68.72
Rockford	32	239	89	482	15.59	84.41
Springfield	45	86	49	86	36.30	63.70
Totals	367	944	738	2,324		
Percentages	27.91	71.79	23.95	75.43		

Spoiled ballots totaled 19, or .62 per cent; spoils yesterday totaled 4, or .30 per cent.

COOK COUNTY TOWNS.

Town—	Vote yesterday. YES.	NO.	Total vote. YES.	NO.	Percentage vote. YES.	NO.
Barrington	....	15	....	28	.....	100.00
Berwyn	26	165	53	365	16.67	83.33
Bloom	5	94	47	318	12.88	87.12
Bremen	3	17	8	82	8.89	91.11
Calumet	1	12	3	44	6.38	93.62
Cicero	13	72	149	561	20.99	79.01
Elk Grove	....	8	....	28	.....	100.00
Evanston	34	163	156	774	16.7*	83.33
Hanover	....	....	....	41	.....	100.00
Lemont	4	13	15	38	28.36	71.70
Leyden	8	50	38	279	11.99	88.01
Lyons	15	71	45	222	16.85	83.15
Maine	3	70	28	283	9.00	91.00
New Trier	17	67	92	526	14.89	85.11
Niles	5	26	14	143	8.92	91.08
Northfield	3	11	6	77	7.23	92.77
Norwood Park	3	13	2	30	21.05	78.95
Oak Park	29	193	102	739	12.13	87.87
Orland	....	2	2	16	11.11	88.89
Palatine	....	24	3	70	4.11	95.89
Palos	....	1	....	15	.....	100.00
Proviso	11	112	100	907	9.93	90.07
Rich	....	3	4	31	11.43	88.57
River Forest	1	14	15	150	9.09	90.91
Riverside	2	23	2	35	5.41	94.59
Schaumberg	....	2	....	6	.....	100.00
Stickney	3	5	6	14	30.00	70.00
Thornton	15	82	71	432	14.12	85.88
Wheeling	2	32	4	89	4.30	95.70
Worth	3	36	20	211	12.08	87.92
Totals	206	1,336	1,000	6,454		
Percentages	13.37	86.05	13.38	86.33		

Spoiled ballots totaled 22, or .90 per cent; spoils yesterday totaled 9, or .58 per cent.

CHICAGO WARDS.

Ward—	Vote yesterday. YES.	NO.	Total vote. YES.	NO.	Percentage vote. YES.	NO.
1	13	30	95	268	26.17	73.83
2	27	75	251	579	30.24	69.76
3	18	56	201	433	31.70	68.30
4	26	75	288	676	29.88	70.12
5	47	117	284	707	28.66	71.34
6	23	138	152	780	16.31	83.69
7	30	107	287	884	24.51	75.49
8	16	108	142	1,148	11.01	88.99
9	11	153	73	762	8.74	91.26
10	19	72	89	474	15.81	84.19
11	21	56	91	374	19.57	80.43
12	10	45	101	342	22.80	77.20
13	23	86	99	589	14.39	85.61
14	4	42	71	414	14.64	85.36
15	12	119	80	587	11.99	88.01
16	23	116	102	607	14.39	85.61
17	23	134	144	918	13.56	86.44
18	12	137	93	761	10.89	89.11
19	23	115	108	755	12.51	87.49
20	20	54	73	375	16.29	83.71
21	18	36	95	283	25.13	74.87
22	11	17	156	298	33.48	66.25
23	19	42	121	326	27.07	72.93
24	25	15	232	191	54.85	45.15
25	8	43	79	540	12.76	87.24
26	16	23	212	365	36.74	63.26
27	12	63	146	393	27.09	72.91
28	14	51	100	448	18.25	81.75
29	27	51	159	468	25.36	74.64
30	12	60	90	545	14.17	85.83
31	11	56	128	405	24.02	75.98
32	20	37	142	260	35.32	64.68
33	13	42	113	439	20.33	79.67
34	13	39	122	510	19.30	80.70
35	10	84	110	584	15.85	84.15
36	8	74	76	608	11.11	88.89
37	24	102	136	753	15.30	84.70
38	18	133	98	806	9.86	90.14
39	15	103	117	639	15.48	84.52
40	18	73	125	510	19.69	80.31
41	15	132	96	797	10.75	89.25
42	18	78	203	523	27.96	72.04
43	19	53	99	548	15.30	84.70
44	27	55	152	560	21.35	78.65
45	8	123	72	840	7.89	92.11
46	25	79	165	621	20.99	79.01
47	..	72	144	1,349	10.34	89.66
48	24	108	207	732	25.45	74.55
49	40	116	288	1,111	25.88	74.12
50	26	132	181	1,039	14.84	85.16
Totals	933	3,926	7,141	29,964		
Percentages	19.02	80.04	19.06	79.96		

Spoiled ballots totaled 370, or .98 per cent; spoils yesterday totaled 46, or .94 per cent.

State-wide vote to date: 43,032. Vote for war, 8,879; vote against war, 38,742. Percentage for war, 18.49; percentage against war, 80.66. Percentage of spoiled ballots, .85.

N. Y. NEIGHBORS OF F. D. R. VOTE AGAINST WAR

New York, July 11 [Special].—President Roosevelt's nearest neighbors in Dutchess county joined in the state-wide anti-war chorus to the tune of 167 to 80 today as ballots cast in the New York News poll reached and passed the 100,000 mark—a 10 per cent sample showing the opinion of more than 1,000,000 of the state's voters.

Out of 103,244 postcard ballots tallied up to tonight, 71,390 were marked "No," and 31,854 "Yes" on the question: "Shall the United States enter the war to help Britain defeat Hitler?" During the day the anti-war share of the ballots crept up from 69.0 per cent to 69.1 per cent, with the pro-war percentage at 30.9.

Following are the state-wide results to date:

	YES Votes.	Per cent.	NO Votes.	Per cent.
Upstate totals	6,960	27.5	18,320	72.5
City totals	24,894	31.9	53,070	68.1
State-wide totals	31,854	30.9	71,390	69.1

Initial returns from the President's home county gave the interventionists only 32.4 per cent. The President's home village of Hyde Park split, 7 to 3, against war. "Some people don't keep their campaign promises," was the comment of one "No" voter there.

TELL PRESIDENT ANTI-WAR VOTE AT THREE OAKS

Three Oaks, Mich., July 11 [Special].—Returns thus far in the Three Oaks poll of war sentiment, showing that 95.8 per cent of the people in this typical midwestern community oppose United States' participation in the fighting, today were sent to President Roosevelt and Michigan's two senators and 17 congressmen.

You'll wear it NOW and into Fall!

NEW!
Button-Button
JACKET DRESS
$6.88
DULL BLACK WITH TOUCHES OF WHITE!
Under the waist-whittling, bell-sleeved, EMBROIDERED jacket is a sheer rayon crepe black dress with gored skirt and frosty white top.
Sizes . . . 10 to 18
FIFTH FLOOR
NETCHER'S BOSTON STORE

A Famous Dish AT CHICAGO'S MOST FAMOUS RESTAURANT

BOILED BEEF (Horseradish Sauce)—The choicest brisket of beef—and *what* a rich and racy sauce . . freshly-grated horseradish, smoothly blended with pure cream and rich chicken broth. It's served with cucumber salad—crisp and garden-fresh. Featured on *Saturday's* special luncheon.

HENRICI'S
on Randolph . . between Clark and Dearborn
and in the Merchandise Mart

FIGHTING FOR PEACE

In a speech last Nov. 1, President Roosevelt said:

"I am fighting to keep this nation prosperous and at peace. I am fighting to keep our people out of foreign wars, and to keep foreign conceptions of government out of our United States."

Last Nov. 4, on the eve of his third term re-election, the President said:

"Across the seas life has gone underground. I think I speak the minds of all of you when I say that we thank God that we live in the sunlight and the starlight of peace—that we are not in war, and that we propose and expect to continue to live our lives in peace—under the peaceful light of heaven."

Ulster Parliament Member Jailed Under Defense Act

BELFAST, Northern Ireland, July 11 (AP).—Cahir Healy, Nationalist member of the Northern Ireland parliament for South Fermanagh, who was interned from 1922 to 1924 because of his Nationalist sympathies, was arrested at his home in Enniskillen by Belfast detectives today under defense of the realm regulations.

Fill Your Riding Needs at GOLDBLATT'S
STATE ST. STORE

RIDING ESSENTIALS REDUCED TO CLEAR!

Men's Breeches — Chino cloth, in broken sizes. Smartly styled.
Women's Breeches — Gabardines, whipcords. Broken sizes and colors.
Your Choice $1

Women's Jodhpur Boots, $2.98
Leather boots with adjustable strap for snug fit. Black or tan.

Women's Riding Boots, $5.95
Leather. Full lined. Black or tan.

Men's English Boots, $6.95
Leather riding boots. Black or tan.

Use Our Convenient Time Payment Plan on Purchases of $10 or More

Riding Habits for the Entire Family—Eighth Floor, South

GOLDBLATT BROS
State St. Store

Chicago Daily Tribune.
THE WORLD'S GREATEST NEWSPAPER

Vol. C. Saturday, July 12. No. 166.

Published daily except Sunday at Tribune Tower, 435 North Michigan avenue, Chicago, Illinois, The Tribune company, publishers.

MAIL SUBSCRIPTION PRICES:

Mail subscription prices in Illinois [outside Chicago], Indiana, Iowa, Michigan, and Wisconsin: Daily Tribune only, $5.00 per year; with Sunday Tribune, $12.50 per year.

Zones 3 and 4 in states other than Illinois, Indiana, Iowa, Michigan, and Wisconsin: Daily Tribune only, $7.50 per year; with Sunday Tribune, $15.00 per year.

Zones 5, 6, 7, and 8, inclusive, Canada and Mexico: Daily Tribune only, $12.00 per year; with Sunday Tribune, $19.50 per year.

Foreign: Daily Tribune only, $25.00 per year; with Sunday Tribune, $32.00 per year.

Entered as second class matter, May 26, 1903, at postoffice at Chicago under act of March 3, 1879.

60 Jap Airplanes Bomb Chungking in Two Waves

CHUNGKING, July 11 (AP).—Sixty Japanese planes attacked Chungking in two waves today after a one day respite, showering bombs on the provisional Chinese capital's outskirts. The raiders came barely six hours after the arrival of Sir Hubert Wilkins, famous polar explorer, who is collecting world-wide data on weather forecasting.

POLL GIVES WAR AN EDGE IN ONLY 2 ILLINOIS CITIES

80.66% Are Opposed in State-Wide Tally.

BY PERCY WOOD.

Slight majorities for intervention were cast yesterday in two southern Illinois cities—Cairo and East St. Louis—in The Chicago Tribune's war poll, establishing a trend which was apparent in earlier but scant returns.

The seven other downstate cities included in the poll turned in a 3 to 1 vote for peace, while Cook county again produced a 4 to 1 noninterventionist vote. A total of 257,484 ballots were mailed thruout the state, asking: "Shall the United States enter the war to help Britain defeat Hitler?"

Seven Cities Firm for Peace.

Substantial majorities for peace were tabulated from Aurora, Bloomington, Danville, Galesburg, Peoria, Rockford, and Springfield.

In Cairo, a city of 13,500 population at the southernmost point in Illinois, the count to date is 47 for war and 42 for peace. East St. Louis, an industrial city of 75,000 across the Mississippi river from St. Louis, Mo., has sent in 160 ballots marked for intervention and 150 against it.

With 48,032 ballots returned, the state-wide percentages last night were as follows:

Yes [for war]: 8,879, or 18.49 per cent.

No [against war]: 38,742, or 80.66 per cent.

Spoiled ballots totaled 411, or .85 per cent.

3,081 Downstate Votes.

Downstate percentages in The Tribune's poll, computed from a total of 3,081 ballots, follow:

Yes: 738, or 23.95 per cent.
No: 2,324, or 75.43 per cent.
Spoiled ballots totaled 19, or .62 per cent.

From the Cook county country towns, 1,541 more ballots were received, raising the total returned to 7,476, which showed:

Yes: 1,000, or 13.38 per cent.
No: 6,454, or 86.33 per cent.
Spoiled ballots totaled 22, or .29 per cent.

The "Yes" and "No" vote in the 50 Chicago wards remained practically static yesterday. The 37,475 ballots received so far are divided as follows:

Yes: 7,141, or 19.06 per cent.
No: 29,964, or 79.96 per cent.
Spoiled ballots totaled 370, or .98 per cent.

CLEARANCE SALE
of hundreds of
WOMEN'S FINE SHOES

$6.75 $8.75 $9.75
shoes in short lots and broken sizes from our famous makers

$4.95

all sizes, but not all sizes in every style
all sales final
7TH FLOOR

another great group reduced to $6.75

Maurice L. Rothschild
State at Jackson

This dress in sizes 12 to 18

MORLEY NEW SUMMER DRESSES
that are amazing values at
$3.95
cool black sheers with touches of white

Also Bemberg prints, twin sheer prints and washable pastels . . . a wonderful selection . . . so wonderfully priced, you'll want at least 2 or 3

Junior sizes 9 to 17—misses' sizes 12 to 20—half sizes 18½ to 24½

VALUE BASEMENT
MAURICE L. ROTHSCHILD
State at Jackson

U. S. FRIENDS OF IRISH' HIT WILLKIE PLAN FOR BASES IN HOMELAND

New York, July 11 [Special].—The American Friends of Irish Neutrality, in a statement issued today by its executive council, charged that Wendell L. Willkie's proposal for United States bases in northern Ireland, if carried out, would constitute a violation of Ireland's neutrality and of the spirit of President Roosevelt's "four freedoms."

The council urged all units to call public meetings "for the purpose of denouncing Willkie's proposal and to demand that their congressmen thwart this outrageous plan."

The statement declared "the sentiment of the American people is overwhelmingly opposed to this outrageous proposal advanced by the repudiated Presidential nominee, and feels that, far from enacting the rôle of aggressor against friendly Ireland, the people of America favor aid to Ireland in her determination to remain neutral."

CARTER HARRISON DENIES A REPORT HE IS TO RETIRE

A report yesterday that Carter H. Harrison plans to retire was denied last night by the 81 year old collector of internal revenue.

"It's the first I've heard about it," Harrison said.

It was said Harrison was to retire and be succeeded by former Senator James Slattery, who was to be recommended by Senator Scott Lucas. In Washington, D. C., Lucas told inquirers that he had not heard Harrison was to retire, and that he had not discussed the recommendation of a new collector with any one.

Harrison has been collector of internal revenue in Chicago since 1933.

Clearance Sale!
DRESSES
FORMALS & GOWNS
at cost or less

DRESSES Up to $17.95—Now... $5.00
FORMALS Up to $25.00—Now... $7.50
FORMALS Up to $45.00—Now... $10.00

LEEDS, Inc.
222 North Michigan Ave.
½ Block North of Lake St.

Andes Candies

So you say she's worth her weight in gold?

Absolutely—and a lot more than that.

Then you must try pretty hard to please her.

You bet I do, and the best way's the easiest.

What way would that be, you successful Romeo?

I bring her ANDES CANDIES—and often!

In Candies it's Andes

VISIT OUR NEW LOOPSHOP DEARBORN AND MADISON

SPECIAL TODAY
MONOGRAM ASSORTMENT
We're featuring this choice selection of supremely fine quality candies—fruit, nut, cream, and chewy centers, coated with rich light and dark chocolate. Get a box today!
2 LBS. $1.20
Reg. $1.40

Mail Orders to 4430 North Clark Street, Chicago
Add 10c a Pound Extra for Packing and Shipping

50 SHOPS IN CHICAGO AND SUBURBS
See Phone Book for One Nearest You

CROSSWORD PUZZLE

ACROSS

1. Primary
6. Bulk
10. Tastes
14. Goodbye
15. Surmounting
16. Labor
17. Twilight (poetic)
18. Outdoor game
19. Heater
20. Rigid
21. Unguent
23. Past
25. Escape
26. Make vague in outline
27. Furniture (pl.)
30. Benediction
34. Willow
35. Lawn
36. Fish eggs
37. Weary
38. Crude
39. Detest
40. Append
41. Holy person
42. Tropical fruit
43. Abated
45. Withdraw
46. Stray
47. Ship's bed
48. Revolving members
51. Search
52. Month (abbr.)
55. Anger
56. Duck
58. Ordinary
60. Mine entrance
61. Bed
62. Wash out in clear fluid
63. Legumes
64. Place confidence in
65. Completed

DOWN

1. Cigarets (slang)
2. Futile
3. Disorderly behavior
4. Ocean
5. Glass
6. Tree
7. Bit
8. Note
9. Clean
10. Pilots
11. Greek letter
12. Liquid measure
13. Assassinate
22. Ancient bronze
24. Pertaining to soviets
28. Run
29. Explode
31. Entire
32. Away from the center
33. Feathered creatures
44. Candy
45. Daylight
47. Blustering fellow
48. Enfold
49. Conceal
50. Charles Lamb
51. Greet
52. Permanent supply
53. Luxury
54. Let blood
57. Night before
59. Iniquity

PUZZLE OF FRIDAY, JULY 11, SOLVED.

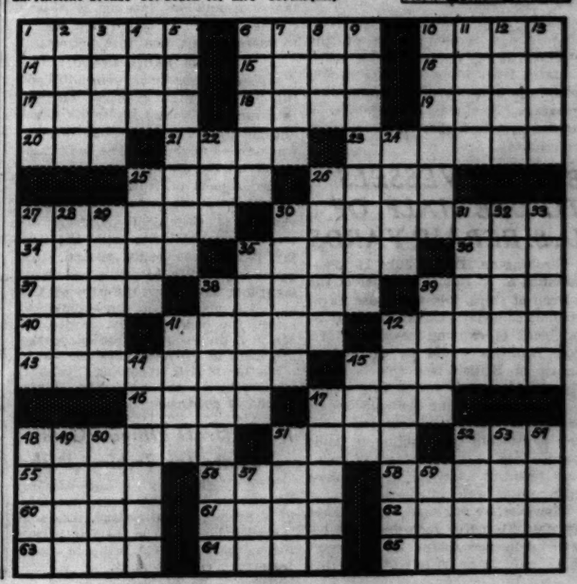

REHEARSE FINAL TIME TODAY FOR THRILL PAGEANT

Guns to Blaze; Fire Trucks Roar.

BY WILLIAM MOORE.

(Picture on back page.)

Guns will blaze and fire trucks will thunder today in the full dress rehearsal of the fourth annual Chicago Police and Fire Thrill show, to be held in Soldiers' field at 2 p. m. tomorrow.

A preview of the great fire and police drama will be broadcast at 11:45 this morning, during the rehearsal, by W-G-N. The rehearsal will bring out the city and park police in the modern crime thriller, "The Midnight Gang's Last Stand." Capt. David Flynn and his traffic division mounted policemen will ride in "The Stagecoach Robbery."

Commissioner Michael J. Corrigan's water towers and great aerial ladder trucks will rumble into the field for their final rehearsals of fire fighting at the six story fire tower. Chief Frank C. McAuliffe will bring the swiftest trucks of his fire insurance patrol. Chief Roger Shanahan's park police, some of the busiest men in the show, will speed out upon the field for their life saving and first aid exhibition, and then race off to prepare for the crime fight.

Children to See Rehearsal.

The only spectators at the rehearsal will be boys and girls who would not otherwise get to see the thrill show. They are the youngsters from the Home for Destitute Crippled Children and the Erie Community house. They will be seated down in front in the center section, where they can get a closeup view of Lieut. William A. Gainer's motorcycle clowns and the rest of the wonders of the show.

Chief John L. Sullivan and Lieut. Kyran Phelan of the detective bureau disclosed yesterday that Eddie the Clock, the chief of the mythical Midnight gang, will be played by Arthur Pruefer. Terrence Loftus will be Machine Gun Mike, and Detective James Doherty, Desperate Desmond. Emil Smickles will be Two Gun Hank. Sergt. Phil Breitzke, one of the veterans of the show, will be stage manager.

Mounted Policeman Ed Smith, riding his horse, Snapper, will be the sheriff in the stagecoach robbery. Bandits will be Jack Kramer, Charles Sauers, Dave Mill, John Bobb, Dave Neiligan, and Almon Specht.

Radio Actors in Speaking Parts.

Rupert La Belle, who plays the part of Rufus Kain in the radio program, "The Story of Mary Martin," will again head the radio actors who take the speaking parts. He will appear with Leo Curley, Harry Elders, Finney Briggs, and Kathleen Fitzgerald.

Philip Maxwell of The Tribune editorial staff will be master of ceremonies.

The Chicago Police Post American Legion Drum and Bugle corps, established by Lieut. John T. O'Malley of the Sheffield avenue police, will be one of the outstanding marching units in the grand parade. The corps will be led by Post Commander Patrick O'Shea, Lieut. John O'Malley, and Sergt. James Fleming, with Jeanne Vincens as drum majorette. Adolph Avery is the corps commander, Ernest Leeson, musical director; Dan Mangan, drill master, and Robert Casey, manager. The organization, long a favorite with thrill show crowds, will give one of the show's exhibition drills.

Play During Show.

The Board of Trade post American Legion band, directed by Armin Hand, will parade into the field to play during the show.

The rehearsal will give show officials their first opportunity to see the firemen on dress parade in their aerial ladder feats, their pompier ladder wall scaling, and their alarm responses with their mighty trucks. The fire fighting exhibitions will be directed by Anthony J. Mullaney, first deputy chief fire marshal, Michael A. Cody, second deputy, Inspector Edward F. Green, Division Marshal Thomas J. Scanlon, and Battalion Chief Thomas J. Cannavan.

Chief John Prendergast of the uniformed police will be in general charge of the city police in the show.

Chief Prendergast will tell of some of the marvels of the show on Miss June Baker's Home Management program from W-G-N at 9:45 this morning.

Capt. Flynn will ride his chestnut mount, Silver, when he leads his mounties into the field for their final rehearsal drill, which he and Sergt. William Kubiak will direct. Policeman John Doherty will be there with Bessie, who mooches sugar lumps from friends on South State street. Tommy, who has the sugar concession on West Madison street, will be ridden by Edward Slattery. Arthur West will ride Jerry, the Madison street apple cadger.

They Work Very Fast.

The children invited to the rehearsal will find out for themselves that the firemen really do slide down the brass pole to go to fires. Battalion Chief James S. Furlong's fire department All-Stars—the volunteers who do all the hard work—will roll a portable fire station with its walls removed out upon the field. Sleepy firemen will go to bed. And then will come the alarm.

The firemen will roll out of bed into their bunkers—their trousers and boots—make a jump for the pole, slide down to their trucks, and be off in the twinkling of an eye. The time required for the fire laddies to bounce from their beds and roll away on their trucks is measured in seconds.

The commanders of these exhibitions will be Chiefs Furlong, Thomas Canavan, and Walter Evans; Captains Frank Tinney, Thomas Powers, and Albert Heightman, and Lieutenants Oliver Patton, Jerry Healy, Walter Meyers, Patrick Shea, William Nicola, Martin Furlong, Michael Kinsch, William Walsh, and Harry Hughes.

Display New Cars.

Two of the fire department's new battalion chief's cars—built with a stretcher for rushing injured firemen to the hospital—will be seen in the department's part of the first aid exhibition under the direction of Harry Wolff of the training school.

Chief Harry K. [Smoky] Rogers of the Western Actuarial bureau, who conducts fire fighting schools in many of the nation's colleges, will take the microphone when the fire trucks rumble out on alarm responses. He will explain fire fighting methods and the life saving and first aid exhibitions.

Chief Joseph J. Graham of the fire department and Capt. Harry Fulmer of the police, the two drill masters, will present their streamlined military drill in full uniform. Graham's platoon leaders will be Capt. Albert Petersen, Lieut. Lawrence Felker, Capt. Joseph Flahive, and Lieut. Clarence Schar. Lieut. Michael Ahern will be company commander of the police, with Lieuts. Harry Penzin, Joseph McNamara, Albert Anderson, and Daniel Collins as platoon leaders.

The advance ticket sale will continue until 5 p. m. today at Gate O, the south entrance to Soldiers' field, and at The Tribune public service office at Madison and Dearborn streets. Tickets are 25 cents for adults and 10 cents for children. They may be bought tomorrow at the gates to Soldiers' field.

Bring Aid to Fire Victims

(Story in adjoining column.)

New type of battalion chief's car which carries stretcher in baggage compartment for use in moving firemen injured on duty. Chief Harry K. Rogers (left) and Harry Wolff of training school demonstrate use with Fireman William McGurn on stretcher.

Fire insurance patrol No. 5 shows technique of first aid for a person burned on chest and head. Henry Rohn is the "patient." Others, left to right, are William Boyd, Joseph Cunningham, Lieut. Michael Kinsch, and John Donovan. Both types of equipment will be exhibited at the Police and Fire Thrill show tomorrow.

Actor Duncan Renaldo Granted U. S. Citizenship

Los Angeles, Cal., July 11 (AP).—Film Actor Duncan Renaldo, who once served two years in prison for violating immigration laws, was granted American citizenship today. He was charged in 1930 with giving false information when he claimed American nativity upon his return from Africa after making the film "Trader Horn." The government contended he was a native of Rumania. President Roosevelt pardoned him in 1936.

SET UP NEW BODY IN WIDENED DRIVE ON YOUNG CRIME

Plan Psychiatric Clinic at St. Charles.

A plan to intensify corrective measures of juvenile delinquency was announced last night by Rodney H. Brandon, state director of public welfare. At the same time, it was learned that William T. Harmon will retire on Sept. 1 as managing officer of the Illinois Training School for Boys at St. Charles.

The corrective plan, which goes into effect next week, will create a new welfare department body to be known provisionally as the division for juvenile social adjustment. In effect it will coördinate five other divisions of the department.

A complete psychiatric clinic will be established at the St. Charles school. The state field service, which supervises St. Charles parolees, will be broadened. Brandon said the plan will seek to prevent delinquency at the source. If it fails there, it will follow the offenders thru the St. Charles school and back into the community again.

Recall Sawicki Slayings.

It will work to rehabilitate, and to prevent such tragedies as the quadruple murders committed by Bernard [Knifey] Sawicki, a St. Charles alumnus, two weeks ago.

The first phase of the work will be handled by the division for delinquency prevention and the Chicago area project. These groups will make contact with children guilty of or suspected of anti-social tendencies and seek their adjustment, Brandon said.

The Institute for Juvenile Research will supplement the facilities of the other two divisions with clinical service. The two preventive divisions will make the contacts and the institute's facilities will be made available thru them.

Complete Records to Be Kept.

The treatment will be physical as well as social and mental. Certain children will be given beds in the Neuropsychiatric institute. Complete records will be kept of the cases and these will follow the individual to the St. Charles school if he should be committed there for some offense.

A second phase of the plan covers supervision of the boys in the school by the clinic to be established there.

Under Brandon's plan, the superintendents of the five divisions and the managing officer will decide eligibility for parole, but will be guided by the technical advice of the school clinic. When the division of supervision concludes that a parolee should be returned to the school, it will make its recommendation to the board of five.

Transfer to New Prison.

The board also will decide when an inmate of St. Charles is to be transferred to the new Sheridan prison, which is nearing completion in La Salle county.

The broadened scope of juvenile delinquency work in the state is partly responsible for Harmon's coming retirement from St. Charles, it is understood. He has been in poor health and his decision is in line with Brandon's plan, announced Monday, to inject new energies and ideas into the school management. It is expected that Harmon will continue with the welfare department in an advisory capacity.

ROCK ISLAND CONTRACTOR DIES.

Rock Island, Ill., July 11 [Special].—Albert Langman, building contractor here for 26 years, died yesterday on his 57th birthday.

FIFTH COLUMN 'TAKES' CITY AND EVERYBODY AGREES IT'S TERRIBLE

Anderson, S. C., July 11 (AP).—Fifth columnists and supporting troops, 1,300 strong, shoved civilians aside and commandeered governmental and public facilities here tonight to show an industrial American city what blitzkrieg tactics are. Spectators agreed that the whole thing looked terrible.

Smoke boiled up from smoke pots, simulating burning buildings. Whistles of textile mills sounded the approach of bombing planes. An airplane, spotted earlier by air raid precaution squads, dropped handbills warning the 20,000 citizens of the futility of resisting the overthrow of government. Fireworks represented exploding bombs.

While fifth columnists, who had come as "tourists," captured vital points, two motorized columns of uniformed troops entered the city to strengthen the seizure.

Officials soon were gazing on the scene from concentration camps. The mayor and his staff, fireman, and police, postoffice, newspaper, railroad, telephone, power, and water works plants and radio station employés surrendered as the subversive elements took control at the zero hour.

HERE ARE WAYS TO GO TO POLICE AND FIRE SHOW

To facilitate easy movement to and from the Police and Fire Thrill show in Soldiers' field tomorrow—an event which is expected to draw 80,000 spectators—Chicago park district officials yesterday made the following suggestions:

MOTORISTS—Start early. If from north and west sides, park in Columbus drive or in the area adjacent to Field museum; if from south side, park south and east of the field, or on Northerly Island. Parking space for more than 13,000 cars will be available. Obey No Parking signs.

STREET CAR RIDERS—Take Cermak road or Roosevelt road surface lines cars terminating in Grant park or Burnham park.

BUS RIDERS—Special buses will operate from north, west, and south sides. In addition shuttle service will be provided between the field and Randolph street and Michigan avenue. Passengers on regular north side buses may transfer to No. 26 buses at Jackson boulevard and Michigan avenue; passengers on regular south side buses may transfer to No. 26 buses at Balbo drive and Michigan avenue.

ELEVATED RIDERS — Take any Rapid Transit line train to the Roosevelt road station, and transfer to eastbound Roosevelt road street car.

ILLINOIS CENTRAL — Get off at either Roosevelt road or 18th street stations, and walk east to the field.

Otto K. Jelinek, park traffic engineer, said that if the crowds follow the plans mapped out there will be a minimum of traffic delays. In event of tieups, northbound traffic on the Outer drive will be detoured to Michigan avenue via 23d and 31st streets, and southbound traffic on the Outer drive will be switched to Michigan avenue via Oak street.

LINCOLN LETTER, OLD DOCUMENTS TO GO AT AUCTION

Accumulate for 70 Years in Deposit Boxes.

Yellowed documents reflecting historical events in the growth of Chicago and the nation, among them a letter signed by Abraham Lincoln, will be sold under an auctioneer's hammer at 11 a. m. next Wednesday in the office of Referee in Bankruptcy Archie H. Cohen, 7 South Dearborn street.

The sale was announced yesterday after appraisers had completed a search thru papers which have been collecting for more than 70 years in the safety deposit boxes of the American Trust and Safety Deposit company, 79 West Monroe street. They will be sold to satisfy part of the $200,000 in rental owed on the boxes.

Lincoln Letter Dated 1864.

The Lincoln letter confirms the appointment of one W. C. Daniels as a surgeon in the army volunteers. It is dated June 30, 1864, shortly after Lincoln began his second term. Also preserved among the Daniels papers is a commission promoting him to the rank of lieutenant colonel. This was signed by President Andrew Johnson, Lincoln's successor.

The collection also contains papers signed by Robert Todd Lincoln when he was secretary of war; others signed by Gen. William T. Sherman; and an appointment signed by DeWitt Clinton, governor of New York. This was dated July 8, 1819.

Other interesting documents are the incorporation papers of the Metropolitan Elevated company of Chicago, now a part of the Rapid Transit company, and a single share of stock in the Chicago White Stockings of 1876. The certificate bears the signatures of A. G. Spaulding, who was manager, pitcher, and secretary of the club, and Charles Schwartz, the president. The club later was known as the Orphans when Spaulding retired and ultimately assumed its present name, "Cubs."

Old Plan to Beat Bookies.

Another letter written by a man named Ed Wells in Cincinnati, O., and delivered to C. Hummel in Chicago by Western Union outlines a plan to beat pool room bookies in Chicago on horse race bets. Accompanying the letter in the box is a newspaper clipping dated 1906. This tells how a telegraph operator held up racing results and tipped off accomplices who placed bets on races already run.

An ivory bound French Bible 75 years old, a baby's shoe, jewelry, coins, deeds, and family letters are other items in the collection.

$50,000 STOCKYARDS FIRE.

St. Joseph, Mo., July 11 (AP).—A stockyards fire killed 50 sheep and burned an area 300 by 100 yards today. Damage was estimated at $50,000. Firemen said sparks from a tar pot caused the blaze.

A SMALL DEPOSIT HOLDS YOUR COAT

Advance fall selling

$75 and $85 ROTHMOOR & BRUCEWOOD COATS with precious SILVER FOX $58

others lavishly furred with cross fox, Persian lamb & skunk

Huge billows of precious silver—value that we'll never be able to duplicate. Our friendly tip is —buy now and save

Quilted interlining and waist-deep leather—sizes 12 to 46—5th floor

Free summer storage

MAURICE L ROTHSCHILD
State at Jackson

MAIL AND PHONE ORDERS FILLED—HAR 9000

Rothley SLACK SUITS with new longer fitted jackets $6.95

It's news—longer jackets slightly fitted, with flaring saddle pockets. The matching or contrasting slacks are man tailored and narrower—matchless at $6.95

In beige and brown, copen and navy, rose and navy, red and navy—sizes 12 to 20—7th floor

Maurice L Rothschild
State at Jackson

To clean up our own stocks

$2 and $2.50 SHIRTS AT $1.65

This is a clearance of odd lots and soiled shirts taken right out of our own fine quality stocks. Fancies and whites in broadcloths and meshes . . all sizes . . but not every size in every style

$2 and $2.50 TIES AT $1

Until right now these ties have been selling for $2 and $2.50 . . here in our own store. You'll find hand blocked English foulards, plain and jacquarded twills, jacquarded crepes . . a marvelous quality group . . with over half of them the $2.50 kind. You couldn't hope for greater value, smarter style or a finer selection

MAURICE L ROTHSCHILD
State at Jackson

APPLICATION FOR $7,500-$11,250 ACCIDENT INSURANCE POLICY

AND SUBSCRIPTION TO THE DAILY TRIBUNE

NOTE: For the sum of 25c preliminary term fee, plus 10c a month in advance thereafter, the Chicago Tribune makes available to its Home Delivery Subscribers and members of their families who reside in the same household a $7,500 Travel Accident Insurance Policy. Insurance coverage eventually increases to $11,250 on continuous renewal. Issued by Federal Life Insurance Co., Chicago. NO MEDICAL EXAMINATION. One policy to a person. Issued only to applicants over 10 and under 70 years of age.

Mail this Coupon to the Chicago Tribune. SEND NO MONEY. Accredited representative will call and collect 25c. Official Carrier will collect monthly thereafter for Insurance and Subscription. Insurance will lapse if subscription is stopped.

☐ I hereby order the Daily Tribune delivered to my home by Carrier six days a week, starting immediately, for which I agree to pay the regular rate.

☐ I am a Home Delivery subscriber and agree to continue.

Do you apply for this $7,500 Travel Accident Policy?.....
(PLEASE PRINT)

Your Name? ..... First Name Middle Name Last Name

Address?..... Number Street Apt.?.....

..... City State Phone?.....

Your Age?..... Date of Birth?..... Month Day Year

Are You Blind or Deaf?..... Are You Crippled?.....

Name of Person to Whom Insurance Is to Be Paid in Case of Your Death? (Beneficiary)

..... Relationship.....
First Name Middle Name Last Name

Applicant's Signature .....
Sign in Own Handwriting

NOTICE: Orders for Home Delivery of the Tribune are acceptable only from persons residing where such service is maintained and are subject to rejection by the Tribune. All applications for insurance are subject to rejection by the Federal Life Insurance Co. Insurance does not become effective until noon the date policy is issued.

Form A2735—2-39

Mom! For the PICNIC, the GARDEN PARTY, get TWO pounds of Mrs. Snyder's

Ask Dad, Mom, to step in TODAY at noon for the TWO *pounds* for tonight and tomorrow. They fill in so *lusciously* between meals; and, they are *perfect* for the children to give them *needed* energy. Ask for my SUMMER SPECIAL. It has *everything.*

My SUMMER SPECIAL has all your hot-weather favorites: bonbons, chewies, cocoanut pieces, nut candies, caramels and fruit jellies, etc.

2 pounds, $1.20

MRS. SNYDER'S CANDIES
16 shops in Chicagoland . . . Tel. Central 3116

Out-of-towners send orders to 119 N. Wabash Av. CHICAGO

STEVENS

3.95

Orchard Print
on permanent chintz!

A lively print for "live wires." Playsuit that's built around the freedom of action theory. You'll play in the sun, doze in the shade, lounge happily through the summer in this pretty and practical outfit. The skirt makes a dress, quick-as-a-wink! Bright on White, sizes 9 to 15. 3.95

Jr. Deb Salon—5th Floor

Chas. A. Stevens & Co.
State Street Open 9:45 to 5:45

MANDEL'S MANDEL'S MANDEL'S

Just Arrived! New Shipment of Finest Quality NYLON HOSE

Regularly Higher Priced Now Only $1.24 Pair

Magical Nylons—so gossamer sheer, so durable—at a substantial saving. Stock up now for vacation needs, for gifts. Lovely new colors. 8½ to 10½.

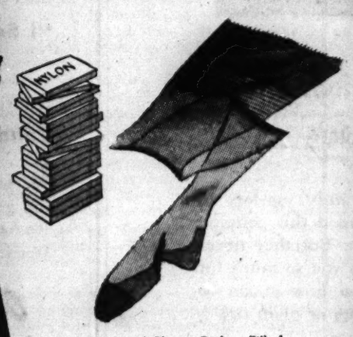

Mail and Phone Orders Filled. Call State 1500

MANDEL'S Hosiery—First—State

July's Wonder Buys!

NUMBER 9
In a Series of July Super Value Events

NEAR EAST PORTS UNLOAD SUPPLIES OF WAR FROM U. S.

Empty Ships of Cargoes 24 Hours a Day.

BY HAROLD DENNY.

[Copyright: 1941: By the New York Times.]

A NEAR EAST SEAPORT, July 11.—This and other ports of this region have become the real war front of the near east. American war materials of every description are arriving in this theater in sufficient volume to promise an appreciable effect.

The first ship to arrive here after President Roosevelt removed the legal barriers against American vessels' voyages to the Red sea docked July 4 after a voyage from an American port. Her captain was a husky Irish-American. While a group of correspondents watched the unloading of his ship, another vessel with the Stars and Stripes nosed into port.

Unload Ship at Top Speed.

The quay, a narrow strip of solid ground with the blue sea on one side and a fringe of stringy palms cutting off the desert on the other, was a scene of great animation, for war materials were being unloaded at top speed 24 hours a day. British freighters also were unloading.

British officers and soldiers were supervising, while American technical experts stood by to advise on the uncrating and assembling. The stevedores were Egyptian Arabs, who, with dirty cotton bournouses rolled up around their waists, perspired and shouted as they pried out the cargo.

The dock was already a jungle of crates containing Tomahawk engines, fuselages, and wing sections ready to be assembled; motor trucks, tires, and spare parts for autos and planes.

War Machines in Hold.

The ship appeared packed to capacity. Deep in the hold lay squat, ugly war machines. As they were hoisted by derricks and deposited on land, one by one they received a few gallons of gasoline and chugged off under their own power.

The spaces between the heavy items were filled with coils of wire, tires, medical stores, shoe polish, and ordinary civil goods, including American canned beer that has appeared in Cairo cafés at 40 cents a pint.

600 NAZIS HURLED IN SEA AS MINES DESTROY 3 SHIPS

New York, July 11 (AP).—Three German ships in a convoy bound from Finland to Germany were blasted to pieces by mines near the Island of Oeland off eastern Sweden yesterday and more than 600 men were thrown into the sea, the American Swedish News exchange said today.

Swedish vessels from the nearby city of Kalmar rescued 24 men but eight of them died before they could be taken to a hospital, the exchange said in a report from Stockholm.

Survivors said they thought that Nazi torpedo boats escorting the convoy probably saved some of the men thrown into the sea.

[*An Associated Press dispatch from Stockholm Thursday said that three foreign ships had been sunk by mines near Kalmar.*]

The newspaper Stockholms-Tidningen said about 50 severe detonations followed the first explosion and that parts from the ships were thrown over a wide area.

Swedish Liner Torpedoed.

New York, July 11 (AP).—The Swedish-American Mexican Line freighter Rydboholm, 3,197 tons, has been torpedoed and sunk in the north Atlantic, the American Swedish News exchange said today.

F B I AGENTS FLY TO BERMUDA TO HUNT FOR SLAYER

Copyright, 1941, by the New York Times.

HAMILTON, Bermuda, July 11.—Agents of the Federal Bureau of Investigation arrived by plane tonight in response to a request from Hamilton police for aid in solving the murder of Miss Margaret Alianora Stapleton, 43 years old, an English woman and a member of the imperial censorship staff here.

Miss Stapleton was found dead Sunday night and police say they have little to assist them in their investigation except a sawed-off softball bat. The investigation, they said, calls for a scientific approach, and the police have no men qualified for such work. The Bermuda police commissioner radiophoned J. Edgar Hoover, FBI chief, to enlist his aid.

The murder is believed to be the work of a sex maniac.

FRENCH CHARGE BRITISH SANK 2 FISHING BOATS

VICHY, France, July 11 (AP).—The French reported from Bordeaux today that a British submarine had sunk two ships of a French tuna fishing fleet, and newspapers of unoccupied France were ordered to print the story with this headline:

"British Savageness Against French Fishermen to Prevent French Food Supply."

The French said that two tuna fishers out of a Bordeaux fleet of 30 were stopped by a British submarine on July 8 and that the crews were ordered to take to their lifeboats and their vessels were sunk.

Clearance Sale!

SUITS
Dressmaker & Tailored
at cost or less

SUITS Up to $19.95—Now.. $5.00
SUITS Up to $25.00—Now.. $7.50
SUITS Up to $29.75—Now $10.00

LEEDS, Inc.
222 North Michigan Ave.
½ Block North of Lake St.

French Troops Flown to Syrian War

(Story on page 1.)

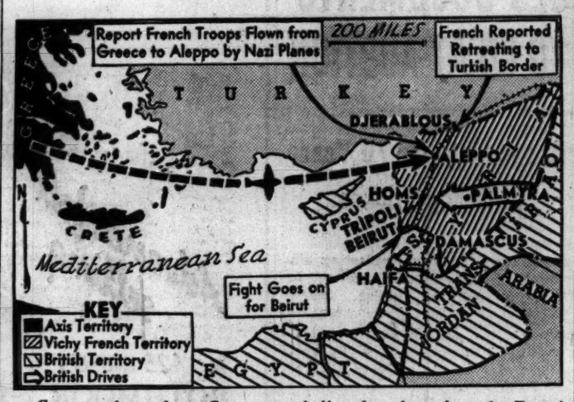

German planes from Greece are believed to have brought French reinforcements to northern Syria. Route is shown by broken line. Farther south, British and "Free French" forces were reported advancing against stiff resistance.

Britain's Terms to France

VICHY, France, July 11 (AP).—The text of the British armistice conditions on the Syrian war were as follows:

"The embassy of Great Britain in Washington, D. C., has just informed the state department that the message of Gen. Dentz has been communicated to the British government and that the British government desires that the following conditions be communicated to Gen. Dentz as soon as possible:

"1. The allies [Britain and the 'Free French'] have no other aim in Syria except to prevent its being used as a base for enemy land and air forces against their military positions in the middle east. They are equally pledged as far as the Arab population is concerned, having given it a guaranty of independence before entering Syria. Great Britain supported the declaration of Gen. Catroux. The French representation in the Levant will be assured by 'Free French' authorities in the framework of the promise of independence which was given Syria and the Lebanon and with which Great Britain is associated.

[*Gen. Dentz is Gen. Henri Dentz, French high commissioner to Syria and Lebanon and military commander there. Gen. Catroux is Gen. Georges Catroux (French), second in command of the allied forces in Syria under Britain's Gen. Sir Henry Maitland Wilson.*]

Propose Complete Amnesty.

"2. The allies feel no resentment of any sort against the French in Syria and are disposed to grant a complete amnesty immediately as far as the recent combat is concerned. They have no complaints to make against any of the leaders, ally authorities, or troops in Syria. Gen. [Charles] De Gaulle [leader of the 'Free French'] who has never illtreated any of his army comrades who fought against him in carrying out the orders they received has not the intention of doing so under the present circumstances.

"3. They must, however, take precautions to prevent the war material in Syria being used against them. This material consequently must be delivered to them.

"4. As far as the French troops in Syria are concerned full liberty must be given them to join the allied forces in their fight against the axis powers. At the same time the allies reserve the right to take proper measures to assure the liberty and sincerety of choice of each one.

"5. Every facility must be made available so that each individual be completely informed of the situation and the choice which is offered him. Members of the combatant forces which are not disposed to join the allied cause will be repatriated with their families if circumstances permit and these facilities are available.

Offer "Honorable Conditions."

"6. Honorable conditions will be offered to all those who wish to join the allied forces. Those who are found fit for service will be offered an opportunity to continue their functions with a grade which will be held during the investigation. Others will be treated honorably while waiting repatriation. All officers disposed to aid the allied cause will be given as far as possible work corresponding to their position and their grade and their grade will be guaranteed. Other ranks will be treated in the same manner as army officers. Those who are not disposed to aid the allied cause will be repatriated with their families.

"7. Railroads, ports, communications, radio installations, gasoline installations, etc., must not be damaged or destroyed but must be turned over to the allies for their use. The allied forces have the right of military occupation in Syria for the duration of the war.

"8. All Germans or Italians in Syria must be handed over to be interned.

Demand All Warships.

"9. All warships must be handed over intact to be interned and consequently be brought to and kept at Beirut as a base; they may be eventually directed elsewhere on the order of the commander in chief of the Mediterranean if it is necessary for reason of security. The restitution of vessels after the war or their compensation will be guaranteed to united France.

"10. The blockade will be raised and Syria and Lebanon will be immediately put in relationship with the sterling bloc.

"11. All Englishmen taken as prisoners in Syria and Lebanon will be set free.

"The British government desire you to make known clearly to Gen. Dentz in communicating these conditions to him that according to certain information that British officers having been sent to France will be interned there, British authorities, of necessity, for as long as it will take to set these British prisoners free, will have to intern a sufficient number of Vichy partisans in Syria to take care of the case should English prisoners of war not be returned but remain interned in France.

"The British government desires equally that you explain that if Gen. Dentz accept the condition contained in the present memorandum as a basis of negotiation and replies to that effect, British military authorities will be ready to halt hostilities and meet representatives of Gen. Dentz without further delay."

RAF DELIVERS 2 HARD SMASHES AT NAZIS IN FRANCE

LONDON, July 11 (AP).—Several German dive bombers were destroyed on the ground and nine Nazi fighters were shot down today in two hard daylight smashes at German railway and shipyard facilities in northern France, the RAF announced tonight.

Four British fighters were acknowledged missing from this continuation of the gigantic day and night aerial offensive which the British started three weeks ago. Primary objectives of the day's raids were the shipyards of Le Trait on the Seine river near Rouen, and the railway yards at Hazebrouck.

German raiders late tonight attacked a British convoy off the northeast British coast, but enemy activity over England was on a small scale. A German bomber was shot down off Scotland.

Berlin Admits Casualties.

BERLIN, July 12 [Saturday]—(AP).—Some civilians were killed and wounded last night, DNB, official German news agency, said today when "weak British air forces" attempted a raid on the north German coastal area. Twelve British planes were reported shot down.

WOMAN HURT AS TROLLEY HITS HORSE.

Miss Elizabeth Madden, 28 years old, 7617 Luella avenue, a ticket agent for the Illinois Central railroad, was injured yesterday when the horse she was riding was struck by a street car in Cottage Grove avenue at 53d street.

How to go "ninety" and live to a hundred—relax on the

TWIN CITIES Hiawathas

TWO A DAY EACH WAY

Union Station		Central Standard Time Morning	Afternoon
CHICAGO	Lv.	9:45 am	1:00 pm
MILWAUKEE	Lv.	11:07 am	2:15 pm
LA CROSSE	Ar.	2:34 pm	5:00 pm
ST. PAUL	Ar.	5:05 pm	7:15 pm
MINNEAPOLIS	Ar.	5:45 pm	7:45 pm

179 W. Jackson or Union Station
Phone Central 7600

THE MILWAUKEE ROAD

ROOSEVELT SAYS U. S. PEOPLE HAIL SOVIET STRUGGLE

MOSCOW, July 11 (AP).—President Roosevelt, in a message to Michael Kalinin, president of the supreme soviet, said to day that the American people "are observing with sympathy and admiration the valiant struggle which the Russian people are waging at the present time in self-defense."

The President's message said:

"I have received your kind telegram extending congratulations and best wishes on the occasion of the anniversary of the independence of the United States.

"Your thoughtfulness in sending this message at a time when the Russian people are combatting so heroically a ruthless invader is deeply appreciated. The American people abhor armed aggression. They are bound with strong ties of historic friendship to the Russian people. It is, therefore, only natural that they are observing with sympathy and admiration the valiant struggle which the Russian people are waging at the present time in self-defense.

"On behalf of the government and people of the United States, as well as on my own behalf, I thank you for your friendly greetings. I extend best wishes for yourself and for the welfare and success of the Russian people."

U. S. Troops in Alaska to Get Vitamin Pills Daily

Washington, D. C., July 11 (AP).—Troops serving in Alaska and other far northern outposts henceforth will get two vitamin pills daily, the war department announced today. The tablets will be included in regular rations as a safeguard against nutritional diseases in regions where fresh meats, vegetables, and dairy products are not readily available. They will contain nicotinic acid as well as vitamins A, B-1, B-2, C, and D.

WARNS CANADA DELAY IN DRAFT MAY BE FATAL

CALGARY, Alta., July 11 (AP).—R. B. Hanson, Conservative leader in the house of commons, said in an interview here today there will be conscription in Canada, but the "trouble is it may come too late."

Hanson, on a western Canadian tour, said the Liberal government of Prime Minister W. L. Mackenzie King had already accepted the principle of conscription in the national mobilization act.

[*Recruiting of Canadian troops for duty in war zones is on a volunteer basis. There is compulsion, however, in the dominion military training set-up.*]

"If the welfare and the safety of the nation demand that conscription should be implemented, then it must be brought in," said the Conservative leader. "The responsibility rests squarely upon the shoulders of the government, and it is up to it to shoulder that responsibility and to face the issue squarely.

"The public has seen the results of the national recruiting campaign, and the public is going to realize more and more clearly that Canada's war effort must be an all-out effort."

ITALIANS ASSURE AMERICANS THEY CAN QUIT NATION

ROME, July 11 (AP).—A United States embassy official said tonight that Italian authorites had virtually assured Americans in Italy that they would be permitted to leave the country, but that formal notification had not yet been received.

An authoritative Italian source said that new regulations for Americans leaving Italy were expected to be issued shortly.

On June 24 Italy announced special authorization would be required for Americans to leave this country, in reprisal for action of the United States in holding Italians. Two days ago the embassy requested the Italian foreign office to lift the ban, pointing out that all Italians who demonstrated their intention to leave the United States for Italy were given permission to leave.

MAIL AND PHONE ORDERS FILLED—HAR 9000

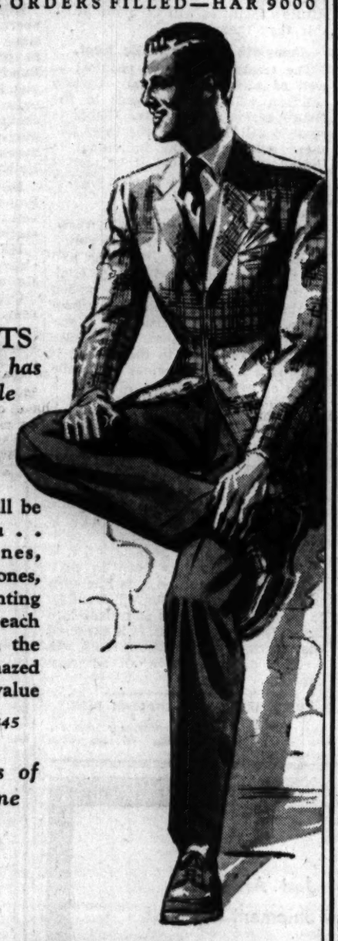

Ridgely
SPORT COATS
a collection that has no equal for style & value at
$12.95

These sport coats will be a revelation to you . . fawnskins, cameltones, shetlands, herringbones, glen plaids, hunting checks, diagonals . . each one smarter than the other. You'll be amazed at the tremendous value

Other sport coats to $45

Contrasting slacks of worsted gabardine & shetlands
$7.50

4TH FLOOR

Maurice L. Rothschild
State at Jackson

Genuine white buck shoes by
Crosby Square
Authentic Fashions

These makers are certainly masters of style—and they've crowded this genuine white buck shoe with it. But they never forget quality—and give you so much for $6.95 that you'll wonder how it can be done. With either wing or plain tips

$6.95

Other Crosby Square shoes from $5.50—8th floor

MAURICE L. ROTHSCHILD
State at Jackson

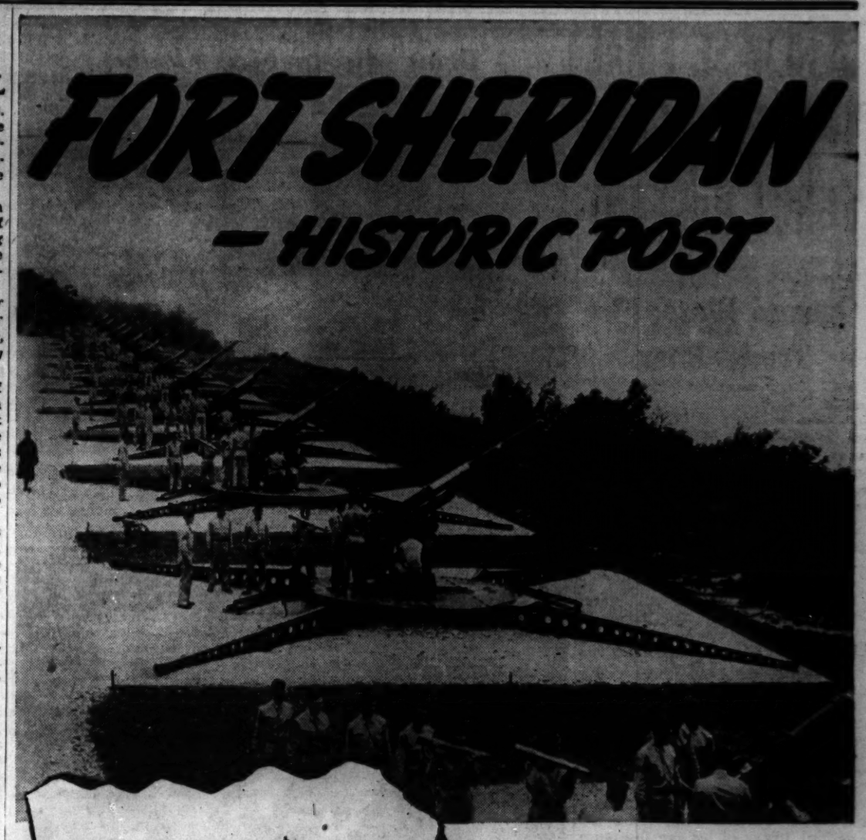

FORT SHERIDAN — HISTORIC POST

What goes on at Fort Sheridan, Illinois?

What great tradition at this post was ended recently?

What famous regiment is now stationed there?

TOMORROW'S Chicago Sunday Tribune will present exclusive natural color photos showing the activities of men and machines engaged in building defense units at Fort Sheridan. The history of this famous post and of the regiments which have occupied its barracks, together with an informative account of its present day activities, will be told by Seymour Korman in an accompanying article. Be sure to read this exclusive color feature about Fort Sheridan tomorrow in the Color Graphic section of the Chicago Sunday Tribune.

FIREMEN and POLICE MEMORIAL PAGE in Color

Page One of the Roto Picture Section of tomorrow's Chicago Sunday Tribune will bring you natural color photos of fire-fighting scenes, and a Memorial tablet listing names of police and firemen heroes who died in the line of duty since July 1, 1940. The stories of the events which led to the deaths of these heroes will be told in tomorrow's Color Graphic Section.

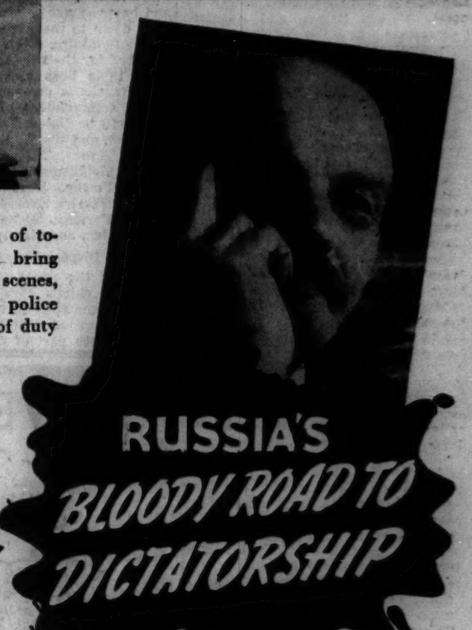

RUSSIA'S BLOODY ROAD TO DICTATORSHIP

What events led up to the overthrow of the Czarist government? Who were the leaders of the October (1917) revolution? What hand did Germany have in fomenting the Russian revolution? What was the purpose of the 1929 purge instituted by Stalin? For a better understanding of the present situation, read the story of the conquest of Russia by the Communists, as told in tomorrow's Color Graphic section.

BOYS! GIRLS!
More Brenda Starr Cutouts

Follow the adventures of Brenda Starr, Reporter, on page 1 of tomorrow's big Chicago Sunday Tribune comic section. On the same page you will find a collection of cutouts featuring masquerade costumes. Don't miss them!

Prophecy! How the sinking of the German battleship Bismarck by aerial torpedo was forecast in a Graphic Section article written four years ago by Wayne Thomis, Tribune aviation editor, will be revealed in an illustrated article in tomorrow's Color Graphic section.

"I Solo!" How a girl feels when she flies alone for the first time will be told by Katrinka Loeser, in another instalment of "A Girl Learns to Fly," in tomorrow's Color Graphic section.

Taboo! Which kind of costumes are taboo and which are recommended as ideal for summer concert going? Rea Seeger, Chicago fashions editor, will give the answers tomorrow. Read her article, illustrated by Margot's sketches, in tomorrow's Women's Features section.

Long Fall! A banker who fell from a ten-story window . . . a suspicious wife . . . an old flame . . . a night out . . . and a couple of serviceable kneecaps, are the ingredients stirred expertly by story teller Rupert Hughes into a masterpiece of comedy, "Out the Window," which you will find in tomorrow's Fiction supplement.

ORDER YOUR COPY OF TOMORROW'S
CHICAGO SUNDAY TRIBUNE
IN ADVANCE FROM YOUR DEALER

BIG NEW HITLER PUSH HITS REDS, LONDON REPORTS

Claim Offensive Aims at a Great Victory.

BULLETIN.

STOCKHOLM, July 12 [Saturday]—(AP)—Reports from Helsingfors, Finland, today said the German airforce had delivered a powerful attack on Leningrad, second city of soviet Russia, and that huge fires were started.

LONDON, July 11 (AP).—A mighty new German offensive, aimed at overwhelming results, is underway in Russia, it was reported reliably today.

An offensive pointed at Moscow, Leningrad, and Kiev is to be backed with the full might of Adolf Hitler's mechanized divisions, according to these reports.

One neutral source said that if the Germans push as far in the next 10 days as they did in the first seven of the vast campaign on the eastern front "they will have gone a long way toward winning the initial campaign of the Russian war."

Drive Ahead 120 Miles.

The depth of their drives in the first thrusts toward Moscow and Kiev, the Russian Ukraine capital, was estimated by observers here at about 120 miles.

A rest period for the German forces after 14 days of very hard fighting now has ended, this source said.

The halt came because of two reasons, he added, difficulty of supply and exhaustion of tank troops, but now "the Nazis will throw everything in the way of mobile troops, armored, mechanized, and motorized divisions into the offensive."

Wreckage Blocks Roads.

BERLIN, July 11 (AP).—Masses of wrecked and abandoned Russian war materials have blocked the roads ahead of the German drive eastward from Bialystok and Minsk, to such an extent that it has "in several places come to a standstill briefly," DNB, German official news agency, said today.

The high command itself remained silent on current operations against the Stalin line. Elsewhere there were suggestions of new operations to come.

The "progress according to plan" of which the high command so frequently speaks seemed hampered by the necessity of clearing the roads of soviet equipment.

Planes Bomb Railways.

DNB said the interruptions were due to the congestion of roads filled with "the mass of abandoned, shot-to-pieces and burned out tanks and vehicles" left after the Bialystok-Minsk battle.

It was reported that the Nazi air force has been blasting destructively at the Zhitomir-Kiev railway, in the Ukraine; the Leningrad-Moscow line in the northern central sector; and the Leningrad-Murmansk line of the far north.

German aerial bombs were credited with destroying several Russian artillery positions on the Fischer Peninsula in the far north.

WOMEN AID FINLAND

BY DONALD DAY.
[Chicago Tribune Press Service.]

HELSINGFORS, Finland, July 11.—Finnish women have taken over the tasks of their men folk and, with their children, are working day and night to harvest the hay crop.

The harvesting of winter grains begins within two weeks. The government has called upon women between 18 and 59 years of age who are without permanent work, or who are on vacation, to enlist for this special war duty. All men capable of working already have been ordered to participate in the harvesting. Farmers have been instructed to pay extra help. Employers also are obliged to pay workers for time lost during air raids up to two hours a day.

Finnish Transport Centralized.

All Finnish transport has been centralized and private transport must be conducted on a special license basis.

Insurance companies have announced that no extra premiums will be required for men and women serving in the defense forces. The 50 per cent premium charged during the last war is to be refunded by a 50 per cent reduction in this year's payment.

Favorable weather is helping the advance of German columns north thru the Baltic states toward Tallinn, Estonia, and to the northeast in the Lake Peipus region toward Leningrad, Russia's second largest city.

Latvians Form Regiments.

In Latvia two regiments of volunteers have been formed to fight the Russians. Other detachments are being equipped with the enormous supply of arms which were captured from the Russians. Some of the Latvians already are in action in Estonia.

Many Estonians, who fled to Finland to escape bolshevik rule when Russia absorbed the Baltic states, have returned to their country. They are harrying the Russians at many points.

Finland Bans Sale of Pure Gasoline to Save on Fuel

HELSINGFORS, Finland, July 11 (AP).—The fuel shortage has become so acute in Finland that the government today decreed no more pure gasoline may be sold as motor fuel after July 14.

ROBBED OF $500 BY YOUNG WOMAN. William Hanlin, a jewelry salesman from Rock Island, Ill., reported to central police yesterday that an attractive young woman whom he had just met and taken to a loop hotel disappeared with $500 of his money when he fell asleep.

7 COURSE DINNER $2
with Whole BABY LOBSTER
4 Full Hour Shows Nightly
ROSE PERFECT • RENEE VILLON
16 Dancing Girls—9 Acts—40 People
AIR COOLED COMFORT
COLOSIMO'S
2126 South Wabash

Command Russian Defense Areas

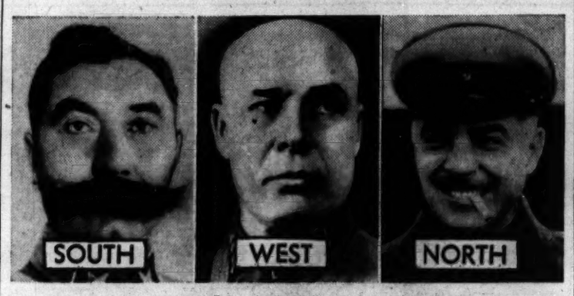

Marshals Semeon Budyenny (left), Semeon Timoshenko (center), and Klementi Voroshilov, who have been placed in charge of the three fronts of German invasion. Captions on the pictures indicate the area which each controls. [Associated Press Wirephoto.]

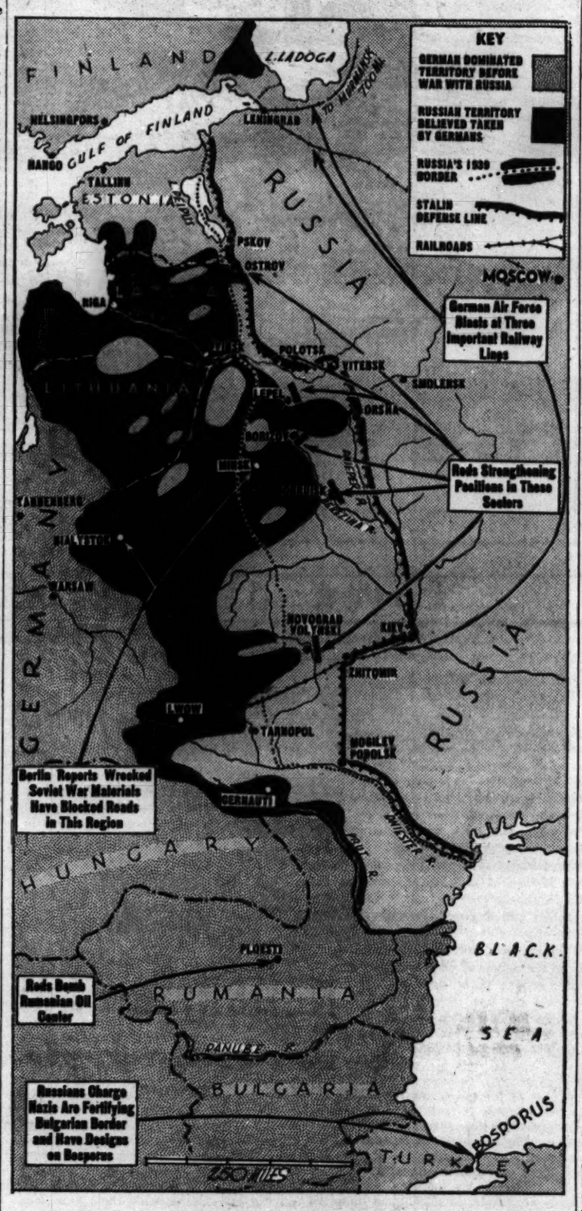

Developments of the day in the war between Germany and the soviets are shown on the map. Altho the fighting covers a front hundreds of miles in length the communiques of both sides have mentioned the relatively few points where the principal battles have been in progress. Thus it seems certain that a front line, as it was known in 1914-'18, has not yet been established. The Nazi invasion of Russian territory has been in the form of motorized spearheads moving along roads and railroads and leaving on the flanks territory in which guerrillas and saboteurs are still operating, according to the Russians. The Germans are now presumed to be engaged in mopping up these areas.

ORDERS FORMAL U. S. SEIZURE OF 16 AXIS VESSELS

Washington, D. C., July 11 (AP).—Secretary of the Treasury Morgenthau today ordered formal confiscation proceedings against 15 Italian and 1 German merchant ships which were alleged to have been sabotaged in American harbors in March.

Morgenthau said that he had been advised by the justice department that there was "probable cause" for forfeiting the ships to the United States without compensation because of violation of the espionage act of 1917, which forbids sabotage in American harbors.

The 16 ships were among 28 Italian and 2 German ships taken into custody by the coast guard on March 30. Morgenthau did not explain what would happen to the rest of the ships, but they are expected to be taken over by the United States under one legal procedure or another.

The British government announced today that it had waived its belligerent rights concerning the axis ships seized by the United States, thus opening the way for their use by the United States without danger of seizure by Britain.

STORE OPEN
ALL DAY TODAY...
HOURS OF BUSINESS
9:30 A.M. to 5:30 P.M.
CARSON PIRIE SCOTT & CO

RUSSIA PREPARES FOR NEW BLOWS BY HITLER ARMY

3 Topmost Military Men Direct Red Troops.

(Picture on back page.)

MOSCOW, July 12 [Saturday]—(AP).—The Red army, now fighting under the active command of Russia's three top-most military men, today claimed it had stalled the German offensive all along the line for the second successive day.

Defense Commissar Semeon K. Timoshenko, who took personal command of the vital central sector defending Moscow, was rushing new defense preparations in anticipation of a renewed German onslaught as soon as Nazis, "worn out by three weeks of unceasing battle," can be replaced by reserves.

During this delay, described as the longest the armies of Adolf Hitler ever have had in the course of a blitzkrieg, the soviet information bureau charged that the Germans were fortifying the Bulgarian border facing Turkey, and had designs on the Turkish controled Strait of the Bosporus. The strait connects the Black sea with the Mediterranean.

Remove Moscow Children.

In anticipation of further German blows, children, aged persons, and unemployed women were being removed from Moscow.

Marshal Klementi Voroshilov, former defense commissar, was given command of the Russian right wing, defending the Leningrad front, and Vice Commissar Semeon Budyenny was placed in charge of the vital Ukrainian defenses to the south.

The Red army was strengthening its positions at Ostrov, Polotzk, Lepel, Borizov, Bobruisk, and Novograd Volynski—where the German drives were declared checked.

The Russian rivers appeared to be playing a major part in blocking German plans. The Dvina in the north, the Dnieper in the center, and the Dniester in the south stood as obstacles to further German penetration.

"No Significant Changes."

The soviet communique today said, "No significant changes took place on the front" during Friday, and passed on to a long enumeration of minor clashes and of defense activities on the home front and sabotage behind the German lines.

[A Moscow radio announcement heard in London said that the German offensive had come to a standstill and that Russian troops had started an offensive movement at certain points. London also heard a Turkish radio announcer relay a Moscow report that 8,000,000 Russian troops recently mobilized were now being moved up toward the war fronts.]

The communique said that the soviet air force had destroyed German motorized and mechanized units in concentrated attacks and had bombed Ploesti in Rumania's oil fields.

During Wednesday and Thursday the Red air force "destroyed 179 enemy planes."

A statement that "the Germans at certain points used poisonous substances" was made by Foreign Vice Commissar S. A. Lozovsky. He told a press conference that Russia had "not yet replied with the same weapons." He said Germany is bringing troops from France, the Balkans, and other conquered regions to muster all men available for the "final effort."

Yank with Canadian Air Force Killed in England

Albuquerque, N. M., July 11 (AP).—Sergt. Marion Plomteaux, 24 years old, American volunteer with the royal Canadian air force, was killed in an airplane accident in England, his parents, Mr. and Mrs. Fred V. Plomteaux of Albuquerque, were notified today. The cable message said Plomteaux's plane spun into the ground in an accident yesterday.

Cool! Crisp!
Seersucker Suits
$3.95
The suit that's smart for sizzling hot days. Has a trim torso length jacket and pleated skirt . . . and . . . IT'S WASHABLE! Sizes 12 to 20.
FIFTH FLOOR
NETCHER'S BOSTON STORE

Defenses Prepared Against U. S.

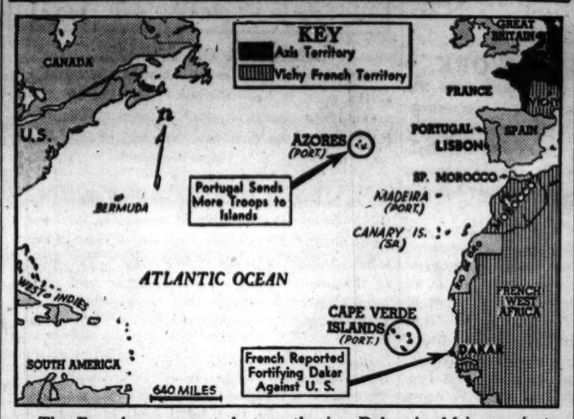

The French are reported strengthening Dakar in Africa against a threat of American occupation, and Portugal is said to be determined to keep the Azores neutral. These strategic points and other islands in the Atlantic which might be sought for American defense purposes are located on the map.

French Fortify Dakar as Fear of Occupation by U. S. Grows

VICHY, France, July 11 (AP).—Informed sources reported tonight that the Vichy French, uneasy at possible extension of United States control over Atlantic outposts, have repaired the damaged 35,000 ton battleship Richelieu and made her ready with other warships to bolster the strategic West African base of Dakar.

Dakar's land defenses also have been strengthened to repel any new landing attempt, these sources said.

Damaged in De Gaulle Attack.

The Richelieu, damaged by the British before and during the abortive De Gaullist, British backed attempt to seize Dakar from the sea last September, has been completely repaired and recommissioned, with the remainder of the Dakar squadron. Three cruisers also are at Dakar, with several destroyers.

Details of the strengthening of the Dakar land fortifications were not disclosed.

French colonial authorities said flatly that they did not like the looks of possible further implications of the United States occupation of Iceland. They expressed conviction that American control of other Atlantic outposts would be a "big political mistake for the moment."

New Coast Guns Installed.

LISBON, July 11 (AP).—Military observers reaching Lisbon from Africa said tonight their information indicated that the French are busily strengthening defenses at Dakar, French West African port of great strategic importance to the south Atlantic, against a threat of American occupation.

Modern long-range coastal batteries have been installed since last year, they said, and newly constructed airports ringing the town provide bases for an estimated 200 fighters and bombers. Naval units described as "adequate to meet anything except a full dress attack" are based there.

Observers reported, however, that the garrison of several thousand troops, mostly natives, is badly disciplined and not enthusiastic about fighting.

Plan to Seek German Aid.

Vichy authorities at Dakar are reported to have said they would ask the Germans for help if attacked by British or United States forces. German experts are said to be giving technical advice on the fortification of Dakar and other bases in French Africa.

While there is no evidence that German submarines are based at Dakar British sources said they believed the Germans are using other ports along Africa's west coast.

Meanwhile, Portugal is determined to keep the Azores neutral in this war. United States occupation of Iceland has drawn attention anew to the situation of these Atlantic islands.

President to Visit Isles.

Portuguese spokesmen said the forthcoming official visit by President Carmona and his navy and interior ministers to the Azores would produce proof that the strategic islands themselves, want to stay out of the war. Carmona is due to sail on July 20, "by request of the population."

The Portuguese press joined official spokesmen in reiterating displeasure over hints that the United States may desire to establish control over the Azores.

"The fact that the United States navy was granted permission to establish a naval base in the Azores during the world war does not necessarily place Portugal in obligation for a similar concession in this war," authoritative sources said. "Portugal will remain absolutely neutral."

The fourth contingent of troops in three months—the largest yet—sailed from Portugal today for the Azores.

Portugal protested to the United States after President Roosevelt, in his May 27 fireside chat, mentioned the Azores as a potential foothold for German operations.

13 More Japanese Leave Moscow in Third Exodus

MOSCOW, July 11 (AP).—Thirteen members of the Japanese colony, including 12 members of the embassy staff, left Moscow by train today en route to Tokio. It was the third such group to leave Moscow since the start of the Russian-German war.

Halifax Plans Three Week London Visit in August

Washington, D. C., July 11 (AP).—Lord Halifax, British ambassador, hopes to return to London for a short visit in August. He said his purpose would be to discuss the international situation with his foreign office. He added that he plans to return in three weeks.

Everything
FOR THE RIDER BUT THE HORSE
LADIES' BOOTS....$6.95 Black and Tan. All leather lined.
MEN'S BOOTS.....$7.95 Black and Tan. Fine quality leather.
LADIES' BREECHES.$2.95 OR Jodhpurs. All sizes and colors.
JODHPUR BOOTS...$3.95 Ladies' Leather lined. All sizes.
LADIES' COATS....$6.95 Cool, washable Salisack fabrics.
SUEDE JACKETS...$7.95 For men and women. Sport models.
SADDLE PANTS....$3.95 Men's and Women's Whipcords.
RIDING VESTS.....$2.45 Cool lightweights. Pastel shades.
Loop Store Specials
$4.95 LADIES' SLACK SUITS..... $1.95
$1.25 RIDING SHIRTS, NOW..... 75c
NEW WOODEN BEACH CLOGS.... 29c
Ride-Em
Everything in Apparel and Equipment for Western Riding.
Rodeo Shirts...$1.95
Western Skirts.$3.95
Western Boots.$5.95
10 Gallon Hats.$2.95
Western Levis..$2.50
627 DAVIS STREET Evanston
BAILEY'S
103 NORTH MARION Oak Park
25 W. VAN BUREN STREET
OPEN EVES. to 9; SUN. to 5 P. M.
MAIL AND PHONE ORDERS. WEBSTER 2172.

STORE HOURS FROM 9 A. M. TO 6:30 P. M.

$40 and $45
TROPICAL SUITS
of custom tropical worsteds reduced to
$33.50
They're the very same woolens that are used by the best custom tailors . . rich, porous weaves that let every breath of air in. There's plenty of India cream shades of tan and brown, and new blues, grays and gray blues. There's plenty of smart shape-keeping styles, needling and value, too . . real $40 and $45 suits for $33.50
$29.50 and $33.50
TROPICAL SUITS
with 1 & 2 trousers reduced to
$25
famous new India cream shades of tan & brown included—also new blues, grays and gray blues
SIZES TO 56
LONG STOUT
on our specialized summer suit floor—the 6th
MAURICE L. ROTHSCHILD
State at Jackson

Chicago Daily Tribune
THE WORLD'S GREATEST NEWSPAPER

FOUNDED JUNE 10, 1847

ENTERED AS SECOND CLASS MATTER MAY 14, 1903, AT THE POSTOFFICE AT CHICAGO, ILL., UNDER ACT OF MARCH 3, 1879.

All unsolicited articles, manuscripts, letters and pictures sent to The Tribune are sent at the owner's risk, and The Tribune company expressly repudiates any liability or responsibility for their safe custody or return.

SATURDAY, JULY 12, 1941.

THE TRIBUNE OFFICES.
CHICAGO—TRIBUNE SQUARE.
TOKIO—IMPERIAL HOTEL.
LONDON—145 FLEET STREET.
PARIS—1 RUE SCRIBE.
VICHY—HOTEL DE LA PAIX.
BERLIN—HOTEL ESPLANADE.
MEXICO CITY—QUETZALCOATL PALACE.
PANAMA CITY—HOTEL CENTRAL.
MILWAUKEE—110 EAST WISCONSIN BUILDING.
NEW YORK—220 EAST 42D STREET.
DETROIT—5-265 GENERAL MOTORS BUILDING.
WASHINGTON—815 ALBEE BUILDING.
LOS ANGELES—SPRING AND FIRST STREET.
SPECIAL REPRESENTATIVE.
SAN FRANCISCO—155 MONTGOMERY STREET.

THE TRIBUNE'S PLATFORM FOR ILLINOIS AND CHICAGO

Save Our Republic

THE WAR FOR EMPIRE.

The "grievous bloodshed," as the French government describes the conflict in Syria, has been a fight between allies sworn to defend each other. Frenchmen have been killing Frenchmen, and British, Australian, and native troops have been shooting their late comrades in arms for the possession of Arab territory given to France under mandate after the other war.

The combatants, at first reluctant, if not shamefaced, gradually warmed to something like a war anger as the casualties multiplied. Fellow countrymen and former allies as they were, they couldn't be burying their dead and carrying off their wounded without beginning to hate each other.

Syria is one of the subject lands in which the Arabs fell somewhat short of the freedom for which they had been fighting in the other war and in which self-determination did not make the grade. The grievous war started there—and this was not the only place—because the Germans were supposed to be using Syrian fields as a base of air operations against the British in Iraq, another Arab state with oil resources of great value to the British.

Syria is important as a part of the complex imperial arrangements. Its possession is a key to the control of Iraq and Iran. The masters of this section of the Mediterranean coast will have influence on Turkey. The whole region commands the approaches to India, another land of subject peoples, and it is hooked up with the problem of Egypt and the canal. Egypt is in the war, whether it wants to be or not—and it does not want to be—because it is a strategic point in the structure of empire.

India, in the other war, was promised a great deal more freedom and self-government than it was able to obtain after the fighting stopped when new liberties were to be the rewards for the war activities of the Hindus and Moslems. The native patriots have never been satisfied with what they were granted, and they have been severely punished, as at Amritsar, for their passive resistance and their civil disobedience, mild revolutionary measures, but ones adopted by people who thought that moral force was a higher instrument for their purposes than physical force.

Many Americans have made a distinction in the present war. They think this distinction is just. They have been willing that Great Britain should receive virtually unlimited aid in materials from this country to protect itself from invasion and to defend the liberties of its people. They have not confused the defense of British liberties and the protection of the island from the Nazi invasion, which has subdued continental Europe, with the defense of imperial possessions where British rule is imposed on other people who want their own freedom.

Some people may be able to reconcile the defense of what they call democracy in one spot with what they must be forced to call imperial dominance in others. A majority of Americans giving any thought to such inconsistencies could not bring themselves to make great sacrifices to determine what part of Europe should dominate other parts of the world. If Europe must have wars to uphold this flag or that flag in Africa and Asia and the islands of all the seas, America should not be persuaded to have any part of it.

Apart from the new Russo-German war, the fighting now is in Africa and the near east. It is in Syria and Libya. It is a struggle for the keys to world dominion. In these aspects this is not a fight for the four freedoms, and it is not a fight for anything that could be called democracy. It is the old struggle for empire, to have and to hold, and that is the war into which our war party is trying to send an American expeditionary force, which has already taken flight to Iceland.

RE-ENTER MAX.

Max Litvinov, former Russian commissar for foreign affairs, has reappeared on the scene to address the British people, urging them to strike Hitler now. Here's an illustration of the value of moderation—a virtue not greatly admired or applied in the soviet union. If Stalin had followed his usual practices, Litvinov would have been shot two years ago.

When Red Joe began his switch from the French and Polish to the Nazi line, he got rid of his foreign affairs commissar. That was in May, 1939, and the great stroke of perfidy, the agreement with the Nazis, which released the war, was late the following August. Prior to this, Stalin had been shooting Litvinov's ambassadors and ministers. Several who were called home had their suspicions that it was not for consultation and made narrow escapes. But when Litvinov was removed to clear the way for the Hitler compact he wasn't executed.

Here is where moderation proved to have an unexpected value. The deposed commissar disappeared and his fate was unknown. But he was merely put on the shelf, and there he was, ready to be unwrapped and still serviceable when Stalin's switch to Hitler ended in the present war. Litvinov's old policy of coöperation with the opponents of Nazism is now, perforce, Stalin's policy, and it is handy to have around a serviceable man accustomed to the former line.

To Max, Red Josef is still "Our dear Stalin," and to the so-called liberal powers Max himself is the nearest approach to a fellow club member the soviets have produced in international affairs. He is the best front Russia can put up in the turn of events, which have proved that Joe made a very bad guess. Max is an exceptional man. No one else has ever made a comeback under Stalin.

THE CENSORS AT WORK.

Senator Taft scooped every newspaper in the United States when he announced in the course of a speech in the senate that Americans were engaged in constructing an air base in Northern Ireland. It was big news but the newspapers didn't give it to their readers until after Senator Taft had made the facts public.

Already we have a censorship in this country. It is a highly irregular and irresponsible censorship. It has no legal authorization in congressional legislation. It operates at the whim of cabinet members who forbid the publication of important news for no better reason than that they don't want it published. Newspaper editors, with few exceptions, have accepted the restrictions; but the feeling is growing and will continue to grow that the readers' trust is being betrayed. Every newspaper editor worthy of his calling recognizes a duty to tell his readers what their government is doing and why. If the newspapers fail to do their part, they must expect to lose the confidence of their subscribers.

Some kind of censorship is probably inescapable in war. Every editor and every reader will recognize that in such a time of national peril news of the movement of troops, news of battle plans, and of strategic and tactical innovations cannot be published. If war comes, that kind of censorship would be accepted voluntarily as it was in the last war, but it would be better to impose it as a law, with the prohibitions clearly stated and the time limit fixed to coincide with the duration of hostilities.

The censorship we now have is arbitrary and unrestrained by law. It is admirably adjusted to the desires of those who wish to ease this country into a position from which war will seem to be the only escape. It is a war monger's censorship, calculated to encourage the publication of incitements to war such as the loss of American lives at sea and to prevent the public from learning what its government is doing to involve the nation in war until after the provocative steps have been taken. By the time congress and the people learn what has happened, the time to raise objections has passed.

Thus far, the sending of American reporters to Iceland to describe the life our soldiers are leading there has been forbidden. There have been intimations that the British had no objections to the presence of correspondents; American newspaper men were on their way from England to Iceland with the blessing of the British government when the permissions were withdrawn, presumably at the request of the Washington burocracy.

All of the means of communication in Iceland are under military control. There could be little danger then that any military secrets would be made available to the enemy either deliberately or inadvertently. The people of this country know only that their government is trying to hide something. Americans will wonder if our troops are adequately armed and supplied; if our force is operating under its own or British command; if the presence of our soldiers is resented by the Icelanders. In the absence of reliable information, the public can be expected to assume the worst.

THE SAWICKI CASE.

The courts are taking their course with Bernard Sawicki, the "all out" murderer who took four lives in a span of four days. The proper disposition of his case may be left to them; but for its own future protection the public would like to learn more about his release from the St. Charles School for Boys.

He served 19 months in the school, following which he was paroled. Officials of the school said that his conduct there was good. They insist that he showed no indications of the traits that marked him, after his arrest, as one of the most callous murderers who has fallen into the hands of Chicago police in years.

This statement may be true or it may be a convenient amnesia that set in after Sawicki committed his crimes. It seems improbable that his attitude could have changed so completely after his release that conscientious officials would not have had a better idea of his dangerous character.

The school officials say that a psychiatric staff at St. Charles would prevent repetitions of the Sawicki case, and such a staff is to be provided. Psychiatrists may help, but they cannot be made a substitute for common sense and alertness in handling a group, many of whose members, in spite of their age, are already hardened criminals. The release of Sawicki was an indication of carelessness, if nothing worse.

LONDON ADMONISHES A SENATOR.

Senator Wheeler was rebuked by British government spokesmen because before the planting of American troops in Iceland he said he understood it was to take place. The American senator is curtly informed that he overstepped his privileges when he gave information to the enemy and exposed British troops to danger. Mr. Wheeler replies that the British troops are still there and that the news of the expedition came from Mr. Roosevelt.

The senator did not disclose information given him officially. Mr. Roosevelt does not ask the advice of congress confidentially or otherwise. He tells the congressmen. And that is the dangerous part of it. Mr. Wheeler heard from the parents of boys sent to Iceland. The parents had been given a new postoffice address for their sons, and they did not know what to make of it. How could they if they remembered Mr. Roosevelt's campaign promises?

An American senator concerned for his country's welfare and aware of the duplicity of his country's executive department is rebuked in London as if he were a member of parliament carrying his opposition or his questions too far to suit the government.

Has something happened to convince Mr. Churchill and his ministers that we already have union now?

A QUESTION ANSWERED.

[Cleveland Plain Dealer.]

William Shakespeare's famous question, "What's in a name?" has been answered at last, but with no great credit, we fear, to the mentality of the modern college student.

A vote on the handsomest man at Long Island university resulted in a victory for a student named Robert Taylor. At Columbia university a poll was taken to determine the most athletic and energetic engineer on the campus. The victor: a student named Robert Taylor.

Maybe it was just a coincidence, but we have a suspicion that these roses by any other name would not have smelt so sweet.

A LINE O' TYPE OR TWO

Hew to the Line, let the quips fall where they may. Reg. U.S. Pat. Office

AMERICA ON SAFARI.

Motor courts, often called "motels" in western states, seem to have become one of the nation's major industries. The story of their sudden evolution out of the primitive "cabins" of the highways is worthy of a magazine article.

* * *

The hotels, of course, are greatly annoyed by this invasion of their field of customers. You see signs along the road this year which read: "Try a hotel tonight, and travel first class." Yet many of the motor courts are furnished in first class hotel style, with touches that reveal the work of professional interior decorators.

* * *

In small towns, where the only hotel is a battered caravansary of the frontier period, the motor court is a blessing and almost a luxury. It is likely to provide that lofty ideal of suburban housewives—a fancy-tiled bathroom and shower-stall.

* * *

In Placerville, Cal., you can find a happy compromise in the economic war of hotel vs. motor court. The old man of the family, who remembers the gold rush, still operates his hotel, and beside it the young folks of the family, college graduates, have built a motor court bearing the same name.

* * *

Large motor court concessions would solve a housing problem in the national parks which, taken by and large, contain certain difficulties for the middle class. In general, they offer internment camp tents and cabins, without running water, and elaborate hotels where the rate is from $10 to $20 a day. The theory in Uncle Sam's playgrounds appears to be that if you want to take a bath you are an aristocrat who should pay thru the nose.

ON PUBLISHING A BOOK.

"A book?" You smile with winsome dimple,
"That's fine—and really rather simple!"

Perhaps. But wait! The dreary goof
Who writes a book must read the proof.
For days he lives in mortal terror
That he may overlook an error.
(A worry justified, becus
He quite inevitably does.)

And then, of course, one gets a printer;
Too slow, spring, summer, fall, or winter;
He's interested; sure, and eager,
But once he starts, his action's meager.

At last it's done, and you go rounter
See it on the bookstore counter;
The clerk approaches, and you daren't
At once confess that you're its parent;
You hem, and haw, and squirm, and cough
Until she thinks you're slightly off;
And finally she learns the facts—
Says, "That's how each new author acts!"

Casual.

A Voice from Schuyler County.

You know, I feel sorry for these city kids. They ain't got no roots—not deep ones in the soil, anyways. Now, me, I've got roots. I had six uncles, down in Schuyler county, all as big and wild as grandpaw was, an' ever once in a while he'd get mad an' roar, "Git off the place, you young hellions! Git!" Then they'd each harness up his drivin' horse and light out for the bottoms.

If they crossed the river into Cass county there was sure to be a scrap. Then you'd hear the old battle cry, "Schuyler agin' the world!" an' here'd come the Rittenhouses, or maybe some of the Logsdons, an' maybe some of the Thompson boys.

Funny, I heard it one black night in France. I was settin' on my horse at a fork in the roads watchin' my miles-long column of escort wagons an' caissons roll by. The 2d division was movin' out an' we were movin' in. All of a sudden some yahoo in the 2d yips out, "Schuyler agin' the world!"

Bless his heart, I never did find that guy.

Buckshot, O. R. S.

The Linemaster [July 9] referred to "the skipants palm trees of Los Angeles." A certain Clevelander, on first entering the fruitful, hyperbolic state, quite naturally mistook those same palms for supercolossal pineapples!

Eve Dubonnet.

MOON AT THE WELL.

O, thin new moon, thin as the print of a fingernail,
Lend me your light when I walk with my pail
Down the orchard row to the wishing well—
Are you moon or blossoms, no mortal can tell.
I'll fill the pail 'til it drips and swings
Brimming with stars and with thin gold rings,
While the tremulous water seems to hold
The minnow's arrowy dart of gold;
Blossom of apple and plum will float,
A fragrant star or a petaled boat.
There's a ripple of light, a star-pricked name,
Gone like the flick of a candle flame.

S'Amuser.

How Old Are Boys and Girls?

The "boys" and "girls" who wrangle "copy" in THE TRIBUNE'S Sunday department got into an argument over the age limits for the use of "boy" and "girl," and so the Linemaster drew up for their guidance a formula covering the various ages of both sexes. Here it is:

Boy, to 14 years; girl to 12 years; youth, 14 to 21 years; maiden, 12 years to early matrimony; young man, 21 to 30 years; young woman, 18 to 30 years; middle-aged man, woman, 30 to 50 years; spinster, 30 to 50 years; old maid, man, woman, 50 years and upward.

The "boys" and "girls" returned the document with the notation, "Pfui for the Collins Formula!"

People who walk dogs in pairs might be interested to know that a boy in La Grange has a team of Scotties named Scotch and Soda whose offspring are named Port and Sherry. Guido.

Undesirable immigrants that shouldn't have been permitted to land in America:

Hessian flies, Canadian thistles, Japanese beetles, English starlings, Scotch jokes, German measles, French leaves, Dutch treats, Chinese checkers.

Maxellus.

Now that the Auditorium has been saved, pro tem, we'd like to know what has become of the plan to mark the ground plan of Fort Dearborn on Michigan avenue. CHARLES COLLINS.

How to Keep Well By Dr. Irving S. Cutter

To the limit of space, questions pertaining to hygiene and prevention of disease will be answered in this column. Personal replies will be made to inquiries, under proper limitations, when return stamped envelope is inclosed. Dr. Cutter will not make diagnoses or prescribe for individual diseases.

[Copyright: 1941: By The Chicago Tribune.]

DON'T WORRY ABOUT THUMBSUCKING.

THERE was a time when thumbsucking was blamed for every ill that could befall our little ones. Mothers were cautioned to break the habit at all costs otherwise malformed jaws, protruding teeth, and all sorts of oral difficulties would result.

But times change and the more we study the growth and development of children, the more we realize that, under the age of 5 or 6, attempting to devour a finger or toe will do no harm. Any deformity that may be brought about, nature will correct in due course.

Some of us can recall the group of alarmists who held that there was a sexual basis for the practice and that it must be discouraged if we would anticipate normal mentality. Apparently this theory, too, has been exploded.

As most of us realize, the primary urge of every infant is food. All of his being is devoted to the hunt for nourishment. He will cry, his face will flush, and he will present a picture of vigorous animation—until satisfied. Thereafter he will quiet down and fall asleep—happy in the possession of a well filled stomach. These episodes are repeated over and over again.

In all probability, the next most important longing is for comfort. He doesn't like to be wet, to endure an open safety pin, or to be frightened by noises or strange surroundings. Neither does he wish to be disturbed by too much handling. In the presence of discomfort, however, he may find solace in a thumb, or a finger—to offset his dampness or pain. With a fist in his mouth he may forget a disagreeable half hour. As soon as he is able to crawl about the house and pick up objects he will endeavor to chew them because he wants to find out whether they taste as good as they look.

Who can blame the baby who gets most of his sensations via the mouth from overworking that part of his anatomy—even to the introduction of a set of toes? It is the routine wherein he finds complete relaxation.

The modern viewpoint, then, is that thumbsucking is a normal response and there is not the slightest sense in stopping it or devising mechanical impediments to thwart the tendency. Neither is it considered wise to snatch the fingers away. In fact, some authorities will go as far as to point out that disapproval should never be exhibited.

Playthings that make a noise or that go round and round will serve to distract him. Supply more than one object [all too large to be swallowed] within easy reach. He will soon learn to operate his toys and be so busy with them that he will forget all about his need for a "pacifier."

But, of course, the habit must not continue forever—or be allowed to become a prime characteristic in a 4 or 5 year old. Sporadically it may occur, however, as embarrassment may cause a youngster, even in kindergarten, to try to make amends for a strange environment.

This point of view, altho not new, has been accepted by those who have studied the problem intensively as offering a sensible explanation and plan of management. Certain it is that direct interference — scoldings and punishments—will do more harm than good. While we need not reprove the child, we can provide him with so many substitutes—starting with good nutrition—that he will not feel the need of a powerful compensating factor.

KEEP YOUR EARS DRY.

M. D. writes: Is soap lather harmful to the ear canal?

REPLY.

Soap and water will dislodge germs. But all excess must be removed — not allowed to dry on the skin. Careful cleansing of the face after shaving should be the rule. This applies to the ears also. Expert brush wielders will have no trouble.

AMEBIC DYSENTERY.

Mrs. E. J. L. writes: I would like to get some details about amebic dysentery and its treatment.

REPLY.

In diarrhea which is persistent and intermittent, one should make certain that ameba are not present. If the dangerous type [entameba histolytica] is discovered, your physician will know what to do.

DARKENED LASHES.

N. E. writes: I have light eyelashes and use coloring every day. Would it be dangerous to have them dyed?

RERLY.

Before applying any chemical, have your skin tested for possible sensitivity. If no reaction occurs—go ahead and dye.

A HEROIC PICTURE, BUT THE BACKGROUND RUINS IT

INDOMITABLE COURAGE OF THE RUSSIAN COMMON SOLDIER IN DEFENDING HIS COUNTRY
STALIN
DEFENSE OF THE MOST BRUTAL TYRANNY IN THE HISTORY OF MODERN CIVILIZATION
Copyright, 1941, by The Chicago Tribune.
Paasky

VOICE OF THE PEOPLE

Writers should confine themselves to 200 or 300 words. Give full names and addresses. No manuscripts can be returned. Address Voice of the People, THE TRIBUNE.

OUR GOODS GOING TO JAPAN.

Chicago, July 9.—THE TRIBUNE has called attention lately to the fact that while our declared policy is to give all-out aid to free China, we at the same time sell plenty of materials and products to the Japanese. It is not my purpose to discuss the wisdom of this policy, but I would like to call your attention to the fact that the data on our exports to Japan and her possessions [including Korea, Manchukuo, etc.] do not give the full picture of our actual—undeclared—aid to Japan.

Japan gets a great deal more from us than appears at first sight, because most of our exports addressed to China really go to the Japanese who occupy or control the receiving ports, especially Shanghai. In 1939 not less than 87.2 per cent of China's imports from the United States were actually received thru Japanese controled ports, and certainly used for Japanese purposes. The percentage has risen in 1940 to 89.3. In other words, about 90 per cent of the goods nominally directed to China supply in reality her conqueror; much of them may even be reëxported to Japan. They undoubtedly are serving the purposes of the Nipponese, such as by providing the occupation army.

The amounts in question are by no means negligible. In 1939 Japan imported from the United States, via Chinese ports, some 58 million dollars' worth of goods, and almost double that amount in 1940. More than one-fifth of these totals consisted of cotton and cotton products, metals, foodstuffs, chemicals, and other by no means unimportant things making up the rest. In addition, the unoccupied Chinese ports which get roughly 10 per cent of China's total [nominal] imports from the United States have been at one time or another also occupied by the Japanese, and there is no way of knowing how much of our exports thru these ports got to the "wrong man."

It may be assumed that the major part of free China's imports from us go thru the Burma road and do not appear at all in the China statistics of the American customs. But the remarkable fact is that, when Japan's direct imports from this side decline, she helps herself by buying more American goods via China. It is remarkable, too, that this fact is barely noticed by the public, which might do well to pay a little attention to such an extraordinary case of inconsistency in our international relations.

MELCHIOR PALYI.

WANTS FRAMED CARTOONS.

Glencoe, Ill., July 9.—THE TRIBUNE offers framed prints of Sunday rotogravure supplement pictures at a nominal price; a nice practice.

Why not offer prints of McCutcheon's and Orr's cartoons in a size suitable for framing? For instance, take the McCutcheon cartoon in this morning's issue —"Why Americans are not stampeded into war by high sounding war slogans."

I would like a clean enlarged print of this on enameled stock which I could frame and hang in my office.

There must be a lot of folks like myself who would like to let the world know where we stand on this and all foreign war issues. Once a thing of this kind gained enough momentum we would have a couple of these cartoons hanging in the White House.

RAYMOND W. CLARK.

MORE ABOUT GEN. LEAR.

Chicago, July 10.—My congratulations to Gen. Ben Lear. Discipline begins at home and any person's conduct is judged accordingly in their later years.

E. M. M.

Buckley, Ill., July 10.—So the boys in uniform are being severely "disciplined," because they were male enough to notice a few pairs of good looking feminine legs! Of course, the army exists only thru its discipline, but it can't expect to remove, or even cover up a man's instincts. Any girl who wears shorts at a roadside golf course lays herself open to any comments—subtle or otherwise.

As for the officers who are asked to resign because they cannot keep discipline, must they paste adhesive over every man's mouth? I'm sure that would be practically necessary in a case of that sort.

AN ILLINI CO-ED.

Evanston, Ill., July 9.—Since when is it a crime for young fellows in this man's army to wave or hello at a pretty girl while riding up the road in an army truck? No doubt thousands of young American girls waved at them while passing, shouting words of praise.

Just because a general happened to be around when a bevy of pretty girls was on the golf course with their bare legs sticking out of their shorts is no reason to crucify the men to satisfy some general's "show" of authority. What kind of a man's army is this? How do you expect to make men hard, and then suddenly expect them to be a bunch of panty waists? G. A. R.,

World War [Tank corps] Veteran.

[Numerous other letters discussing Gen. Lear have been received.]

A PIONEER SUCKER.

Odell, Ill., July 10.—In 1858 we moved on the raw prairies in Livingston county, Nevada township, Ill. When I was 15, 16, and 17 years old I herded my father's cattle on the prairie. And in July and August it got mighty hot. And I got mighty thirsty. But I always carried my hollow weed and sucked the water out of crawfish holes. And the water was clear and cool because the hole was shaded by the tall grass. I was born in Illinois and am a genuine Sucker.

ALFRED GUTEL.

A LITTLE ROLYPOLY BEAR.

Chicago, July 9.—In Lincoln park zoo there is a little rolypoly clown waiting to delight the youngsters and grownups with his amusing antics. If he only had a bigger cage and a few sturdy playthings, such as a metal barrel and basket, a large wooden ball, I'll wager he would be as much fun as a circus [or a panda].

Give the black Malayan bear a chance to entertain his public.

A JULY VISITOR.

MISERY FOR MANY.

Chicago, July 9.—We are fast approaching the hay fever season with all of the misery, loss of work, etc., that this almost unnecessary malady causes.

It is an undeniable fact that 90 per cent of the suffering from this trouble is brought on by ragweed, and yet almost no effort at all is made to rid the city of this weed. The south and west sides of the city, along the streets and on the vacant lots are a mass of weeds as high as your head. These weeds harbor rats and are a great menace in may ways.

I think a little less money spent on the parks and the lake front and a little more spent on the streets would be of the greatest benefit. We have tag days and those seeking charity for almost every purpose, but no one seems to give a damn how much thousands of people in the city suffer. I cannot understand why some of the reliefers cannot be put to this work.

This is a beautiful city along the lake front, but we sadly need a little washing behind the ears. WALTER L. EULASS.

ATLANTA SECEDES AGAIN.

Chicago, July 10.—I see that Atlanta has seceded again. Well, the 33d division is already in Tennessee. It wouldn't be much of a job to march it to Atlanta.

CIVIL WAR VETERAN.

FRIEND OF THE PEOPLE

Letters to this department must be signed with names and addresses of writers.

DEPOSIT PAYMENT.

Chicago, July 2.—[Legal Friend of the People]—1. I deposited $10 on a bedroom suite. My husband objected to the purchase and asked me to get my deposit back.

2. The manager of the store claimed I could not get my money and also would have to take the set or buy some article for or near the approximate amount for which I signed. My husband did not sign altho he was to go into the store as his signature was required.

3. I signed my given name and marriage last name.

4. I have no job.

5. Can they hold me to the agreement?

6. Can I get my deposit back? C. F.

1. Ordinarily the purpose of such deposit is to protect the dealer against the buyer's changing his mind and we see no reason why such procedure should not be given legal effect.

2. This would be within his rights.

3. Any name by which you can be identified would be enough to bind you.

4. If you have no assets or income then the creditor cannot collect from you and if the furniture is not received so as to constitute a family expense then we see no basis for them to hold your husband.

5. They can get a judgment but we see no way for them to collect it.

6. As a practical matter, no.

TRIBUNE LAW DEPARTMENT.

THE NEW BOY IN THE CHOIR

[From Justice, official organ of the International Ladies' Garment Workers' Union.]

Test Your Horse Sense

BY DR. GEORGE W. CRANE.

Select the answers which you consider best. The last problem counts five points. Then look for the correct answers on page 20.

1. Which one of these body cells will not be regenerated after destruction? **Muscle Gland Nerve Bone.**
2. The great French scientist Pasteur is usually associated in this country with the purification of **Water Wine Canned Meats Milk.**
3. Which one of these farm products produces three crops per season? **Oats Timothy Potatoes Alfalfa.**
4. You would be most likely to find a grease monkey at a **Zoo Auto Speedway Soap Factory Riding Academy.**
5. Double entry refers particularly to which of these? **Bookkeeping Surgery Acting Athletics.**
6. Various types of quadrupeds are employed in different countries as beasts of burden. You deserve one point for each correct matching below of these animals with the countries with which they are associated.

[a] Lapland	[v] Husky dog
[b] Egypt	[w] Burro
[c] India	[x] Reindeer
[d] Alaska	[y] Elephant
[e] U. S. A.	[z] Camel

Score yourself as follows: 0-2, poor; 3-6, average; 7-8, superior; 9-10, very superior. [Note—The last question counts five points.]

[Reg. U. S. Pat. Off.: Copyright, 1941, by The Chicago Tribune.]

ROOSEVELT ASKS 3⅓ BILLIONS FOR SHIPS AND NAVY

566 Cargo Vessels to Be Built Under Program.

[Chicago Tribune Press Service.]

Washington, D. C., July 11.—Congress today received another new request from President Roosevelt for armament funds—3 billion 323 million dollars for the navy and maritime commission, making a total of more than 8 billion dollars requested within a 24 hour period. A new lend-lease request, estimated at another 7 billions, is still to come.

Of today's request, 1 billion 625 millions is a supplemental appropriation for the navy—needed, Mr. Roosevelt told his press conference, to provide materials and equipment to keep up with the expanding navy program.

The other 1 billion 698 millions is for the maritime commission to construct 566 merchant vessels as part of the rearmament ship construction program.

39 to Be Built on Lakes.

Of this total 39 of the C-2 type ships are slated for construction in Great Lakes yards.

The maritime commission request is divided into 698 millions in cash for new ships and 1 billion in contract authorizations.

Mr. Roosevelt's request was contained in a letter to Speaker of the House Sam Rayburn of Texas. Yesterday, in a similar letter, the President requested 4 billion 800 millions for the army.

With the new funds, the maritime commission announced it will reach an average production of two vessels daily during 1942 and 1943.

In addition to those to be built on the Great Lakes, the program calls for 418 vessels of the new EC-3 type, totaling 4,389,000 deadweight tons; 24 cargo ships of the C-3 design; 42 ships of C-2 type; 18 vessels of C-1 type, and 25 ocean going tugs of 150 to 200 gross tons each.

705 Ships on Program.

The maritime commission's present goal is 705 merchant vessels delivered by Dec. 31, 1943, of which 422 are of emergency designation.

The president has aimed at a 2 million ton shipping pool, from which vessels can be drawn for transfer to the British to be used in hauling war supplies. This pool includes privately owned and foreign held vessels recently requisitioned. The maritime commission soon will begin delivery of repaired German and Italian vessels seized by the government.

The request for the navy was divided as follows: 400 millions for maintenance and repair of defense installations in merchant ships — not arming, said the President, but degaussing, a protection against magnetic mines; 249 millions for ordnance and stores; 300 millions for pay, subsistence, clothing, etc; 300 millions for navy public works; 90 millions for naval aviation, including new planes; 90 millions for marine corps; 160 millions for repairs.

The President said none of these funds are for repairs on British warships.

INVITE 'RED' DEAN OF CANTERBURY TO SPEAK IN U. S.

[Chicago Tribune Press Service.]

LONDON, July 11.—The dean of Canterbury, the Very Rev. Hewlett Johnson, whose Red leanings frequently have gotten him into hot water, has received a message from "an important American source" inviting him to make a nation-wide lecture tour of the United States to explain his views on Russia, it was learned today.

He already has asked the government for permission to go, arguing that a sympathetic account of the soviet union by an English churchman might reassure Americans who are hesitating in allying themselves with Russia because they consider it "Godless."

The dean had hoped to go to America three months ago in an effort to overcome American isolationism.

Altho the archbishop of Canterbury has not yet accepted a suggestion that prayers for Russia should become part of the Church of England services, Dean Johnson says he has prayed for the Russians and intends to repeat the prayer whenever he has the opportunity. He does not mention Russia by name, but prays for "those fighting in the east."

JACKSON SWORN IN AS JUSTICE OF SUPREME COURT

Washington, D. C., July 11 (AP).—Robert H. Jackson took the oath of office today as an associate justice of the Supreme court at a ceremony in President Roosevelt's office.

Just before the ceremony Jackson had attended his last cabinet meeting as attorney general. The cabinet remained to look on and more than 60 additional guests also were present, including Solicitor General Francis Biddle, who has been mentioned as a likely successor to Jackson as attorney general.

The oath was administered by Charles Elmore Cropley, Supreme court clerk. Jackson became the seventh Roosevelt appointee to the highest tribunal, the membership of which again is complete.

Ralph Burke Named Head of Park Employes' Fund

Ralph H. Burke, chief engineer of the Chicago park district, yesterday was elected president of the Park Employes' Annuity and Benefit fund. Stephen D. Forst, assistant park district employment superintendent, was elected secretary. George T. Donoghue, general superintendent of the park district, was named a trustee for his third successive term.

Actress and Flyer to Wed

[Acme Photo.]

Constance Binney and Flight Lieutenant Geoffrey L. Cheshire drinking a toast to their engagement at announcement luncheon in New York.

BRITISH PREPARE TO STANDARDIZE MEN'S FASHIONS

Plan $13 Work Suits, $15 'Sunday Bests.'

BY LARRY RUE.

[Chicago Tribune Press Service.]

LONDON, July 11.—Standard suits for workingmen — "off the peg," they're called here—costing 65 shillings [about $13] and "Sunday suits" at 75 shillings [about $15] are planned by Metford Watkins, new director general of civilian clothing, it was announced today. They will be manufactured from tweed and worsted cloth of guaranteed minimum standard quality.

Watkins told the public he hoped that the suits would be on the market by autumn and promised a large variety of patterns. A similar scheme may be adopted later, he said, for children's clothes and women's underwear, dresses, and costumes.

Aim: Simplify Rationing.

The standard suits are expected to help simplify the clothes rationing problem. Newspapers report that the people are bewildered by the complications of filling in the new two volume coupon books for all rationed goods.

To help housewives prevent mistakes, some store owners, despite the extra work and the shortage of staffs, display notices announcing their willingness to fill in the books on behalf of their customers.

The technicalities of the egg marketing scheme also have many poultry keepers puzzled, especially those operating on a small scale. One poultry keeper reported that he took eggs to two packing stations and both refused to accept them.

Ministry Puts Stop to That.

The food ministry today advised egg producers to apply immediately to their local food offices for the addresses of the nearest packing stations and warned the packers that they must accept all the eggs offered to them.

Thirsty Britons learned from the newspapers today that the beer shortage is likely to become worse within the next few months.

Pubs in London and the country districts, it was stated, soon may have to choose between closing down entirely one or more days a week or curtailing their daily licensed hours. In London bottled beer now is unofficially rationed.

WOMEN WARNED: GO SLOW IN YOUR HAIR DONATIONS

(Pictures on back page.)

Washington, D. C., July 11 (AP).—The manufacturers division of the Washington Institute of Technology today reported a nation-wide, voluntary flood of offerings of women's blonde hair for national defense.

Institute officials cautioned women against surrendering their crowning glory before determining that it is satisfactory for the purpose for which it is needed — delicate scientific instruments.

Officials explained that the institute makes meteorological instruments for the United States weather bureau and other federal agencies and the hair is needed for testing relative humidity. Artificially blond or hair that has been permanently waved or otherwise treated is no good, they said.

The war department has been deluged with offers of hair, but it repeated today an earlier announcement that "human hair is not being purchased by the army" and that it never has asked for any.

1,700 SOLDIERS BEGIN DELAYED HOLIDAY TODAY

Approximately 1,700 members of the Illinois 33d division will arrive home this morning from Camp Forrest, Tenn., for a delayed July 4 holiday. About 2,500 men from Illinois serving with the National Guard unit in the regular army will see the home folks this week, and 2,500 more will come next week. Only 3,500 came home over July 4 because of limited transportation facilities. Of those arriving in Chicago today, 600 will arrive at 5:30 a. m. on Chicago and Eastern Illinois railroad, 700 more will arrive at 6:05 on the same railroad, and 400 more will arrive at 8:45 a. m. on the Illinois Central system.

Douglas Sutherland Heads Survey of School Board

Douglas Sutherland, executive director of the Civic federation, has been named managing director of a survey of the finances and operating methods of the Chicago board of education, Aubrey H. Mellinger announced yesterday. Mellinger is chairman of the special commission named recently to supervise the investigation.

He's Ferry Pilot

New York, July 11 [Special].—Constance Binney, stage and screen actress, and Flight Lieutenant Geoffrey Leonard Cheshire of the royal air force will be married soon, it was announced at an engagement party yesterday.

Miss Binny said it was necessary to keep the date a secret because her husband would leave immediately after the ceremony to fly a bomber from Canada to England. She will fly to England via Lisbon after her marriage and take up residence near her husband's air base at York.

Miss Binney was divorced from Charles E. Cotting of Boston in 1932. She later married Henry Wharton Jr., Philadelphia attorney.

NAVY ACQUIRES NEW EXPLOSIVE; DETAILS SECRET

Plans 70 Million Dollar Factory.

Washington, D. C., July 11 (AP).—Rear Admiral W. H. P. Blandy disclosed to the house naval committee today that the navy has a new type of explosive and plans to construct a complete, new 70 million dollar plant for its manufacture.

The chief of the navy's bureau of ordnance would not describe the explosive in open session of the committee, but said "it is brand new."

535 Millions Sought.

Blandy testified on a request by the navy for authority to contract for 585 million dollars' worth of additional shipbuilding and ordnance facilities. Of this sum 125 millions would be for ordnance.

He said the site for the new explosive plant had not been selected. "This plant would not have large capacity," he continued. "It would not have very great personnel, probably under 1,000. The equipment is extremely expensive but largely automatic."

For Army; British, Too.

Asked if it would supply the army and navy, Blandy replied:

"Production would begin in 12 to 18 months. It would serve both the army and the navy and possibly the British."

The most serious bottleneck in construction of war vessels now, Blandy said, is a shortage of armor. He added that it was planned to spend 10 million dollars for expansion of armor plants of the Bethlehem Steel company and the government owned plant at South Charleston, W. Va.

2 Chicago Area Negroes to Become Army Flyers

Two young men from the Chicago area are among the first 10 Negroes ordered yesterday by the war department to report for training as army air pilots next week at Tuskegee institute, Tuskegee, Ala. They are Roderick C. Williams, 3556 South Park way, and Theodore Edward Brown, 1819 Ashland avenue, Evanston, who will be members of the 95th pursuit squadron.

FORREST TROOPS SHORT WEAPONS FOR MANEUVERS

Supplies Come Slowly to Training Units.

Camp Forrest, Tenn., July 11 (AP).—Commanders expressed hope today that they would have their full quota of weapons and sighting equipment in time for the 2d army maneuvers next month, but there was little indication that any regiment would be fully equipped then.

It appeared certain that the 33d [Illinois] division and other troops here would have virtually no anti-tank guns — 37 mm. guns and .50 caliber machine guns—during the war games in Arkansas and Louisiana. All artillery regiments have their full complement of heavy weapons—155 mm. howitzers and guns.

Take Turns Using Weapons.

The infantry regiments of the 33d division are the only units here with either of the anti-tank weapons, but they have only enough for instruction purposes. The units take turns using them for classes.

The two Tennessee regiments, the 181st and 191st field artillery, both have their allotted 24 155 mm. howitzers, altho there is a scarcity of sighting equipment, which won't be essential in the war games since actual shells aren't used.

The 191st has only four of its quota of 12 75 mm. guns, altho the 181st has its full dozen. Neither regiment had a 37 mm. gun or a .50 caliber machine gun, the anti-tank weapons.

Some officers said the army did not plan to use either weapon with the corps artillery units when the tables of organization are revised. They attributed the shortage to this.

Blame Shipments to Europe.

Informed sources said the shortage was due to shipments to Europe and to the use of guns on new tanks now being manufactured.

The 168th field artillery from Colorado has its full quota of 24 155 mm. guns, having received 18 this week. Each is pulled by a mammoth tractor. The Coloradoans, however, have no anti-tank weapons.

Officers said there was little indication that any of the new guns—37 and 105 mm.—would be received soon.

Infantry units have received some of the new 60 mm. and 81 mm. mortars, but are far short of the 36 60's and 12 81's allotted to each regiment.

Garand Supply Increased.

Commanders said they had twice as many Garand semiautomatic rifles as when they came here in March, but they declined to give exact figures. This would indicate that the infantry has approximately half of its required 7,000 Garands to replace the old Springfield rifles.

The Illinois division field artillery regiments and the 107th cavalry have all their heavy weapons, but are without the anti-tank equipment.

Commanders said they have virtually their full complement of heavy and light .30 caliber machine guns, Browning automatic, and automatic rifles.

There is a general shortage of motor vehicles in Camp Forrest, running about 50 per cent in most regiments and as low as 30 per cent in the Tennessee outfits.

MINE PLANTING INTENSIFIED IN HARBOR OF N. Y.

Washington, D. C., July 11 (AP).—The navy today published notice of intensive mine planting operations at the entrance to New York harbor in an area northwest of Sandy Hook light station.

A navy hydrographic report warned shipping to avoid the area in which mine planters were placing loaded mines, marked by four spherical buoys painted red, in New York's lower bay.

The operation began June 18 and will continue until September 30, the report stated. The mined area will be kept under constant surveillance by boats as long as the mines are in position, it was said.

CHICAGO TROOPS ENGAGE IN SOME PRACTICE FIRING

But 202d Is Short of Anti-Aircraft Guns.

BY JACK THOMPSON.

[Chicago Tribune Press Service.]

Fort Bliss, Tex., July 11.—Since reaching camp last September, Chicago's 202d coast artillery [anti-aircraft] National Guard regiment, has engaged in some practice firing and fired the course once for record. Each of the six anti-aircraft regiments here should fire two record courses a year.

The last time the 202d fired out on the three big ranges on the 71,000 acre camp site was early April. July was to have been the month for the second record firing. But there has been no firing, and probably will be none, because the regiment has been issued no ammunition.

This situation is typical of the shortage of ammunition, ordnance, and motor equipment, facing the six anti-aircraft regiments, four of which are National Guard units. It is similar to the shortage existing in other training camps.

Transfer 8 Machine Guns.

Where the regiment should have 24 37 mm. rapid fire guns, suitable either for anti-aircraft or anti-tank defense, it has two. Where it should have 24 heavy machine guns [.50 caliber], for defense against low flying or hedge-hopping planes, it has four. It did have 12 at one time, but while on maneuvers recently near Camp Bowie, Brownwood, Tex., eight were taken to help outfit a regiment leaving for active duty.

Every man in the regiment who is supposed to carry a rifle has one, a full compliment of 1,531. All are the old bolt action Springfield, many of which reached camp covered with rust from long disuse. None of the men has seen the new Garand semi-automatic rifle which is to replace the Springfield.

In its heaviest armament, the three inch anti-aircraft gun, the regiment has full strength, 12. These guns are said to be slated to be replaced by the new 90 mm. gun, not yet ready.

139 Browning Rifles.

The batteries also have their required 139 Browning automatic rifles, but only two of the 16 control sets for automatic weapons. They are up to full strength on sound locators [15], searchlights [15], height finders [4], and directors [4], but are short 29 pistols.

In the motor transport department the 1,700 men of the regiment have neither their 20 motorcycles nor the alternative, the bantam car.

Despite its shortage of guns, the regiment managed to get in its first record course [some 40 .30 caliber light machine guns have been substituted for the missing 37 mms. and the .50 caliber machine guns.

Its record on the firing range, particularly with the big 3 inch guns, was reported to have been one of the most efficient in the service.

For some time after the unit first came down here it fired according to table of fire, drawn up in Fort Monroe, the anti-aircraft headquarters. This was based on an altitude of 2,000 feet and didn't work at Fort Bliss, where the altitude is 4,000 feet.

Firing according to the prescribed table, the men could not come near a target. So they experimented, figured out their own computations, fired again, and made high scores.

DONOVAN NAMED CO-ORDINATOR OF ARMS WORK DATA

Washington, D. C., July 11 (AP).—President Roosevelt today appointed William J. Donovan, coördinator of information bearing on the preparedness program. Donovan is to "collect and assemble information and data bearing on National Security" from goverment agencies and analyze the material for governmental use.

The announcement said his work is not intended to supersede or to duplicate or to involve any direction or interference with activities of the general staff, the regular Intelligence services, the Federal Bureau of Investigation, or of other existing departments and agencies.

Donovan, a Buffalo, N. Y., lawyer, who was assistant attorney general in the Coolidge administration, has made two visits to Europe in recent months. Upon returning last summer from the first he said he had been looking into the technique of the Nazi fifth column.

The FAIR
STATE & ADAMS STATE 2500

'A First-at-The-Fair! Rayon

MOIRE JACKET DRESS 14.95

with the newly important peplum

A Summer fashion with a Fall future is this smart jacket dress! Made of soft-as-a-whisper rayon moire . . . the basic dress is your invitation to fun with accessories . . . the longer jacket boasts the important peplum and glove-length sleeves. Black in sizes 14 to 20, $14.95.

Third Floor, Fashion-Frocks—Also Oak Park.

made of Strutter cloth

OUR CALIFORNIA SLACK SUIT 6.95

A trimly tailored slack suit that deserves its popularity! Choose it to share your care-free summer hours . . . made of wrinkle-resistant Strutter rayon cloth . . . double-collared long torso jacket a-top natty cuffless trousers with a Talon fastener. Red with navy or beige with brown in sizes 12 to 18. Grand-for-the-money at $6.95!

Third Floor, Sportswear—Also Oak Park.

very, very popular! "Sweet-and-Low"

Blouses 1.95

Named "Sweet-and-Low" because of the popular deep-throated neckline which ends in a great big button! Cool white organdies femininely styled with billowing ruffled collars. Sizes 32 to 38.

THE FAIR—Street Floor—Also Oak Park and Milwaukee Ave.

SALE!

LA FRANCE SUMMER SHOES

regularly $6.50 you save $1.55! 4.95

Come in today and enjoy the luxury of smart La France summer shoes at a sale-price! All-whites, white with brown, blue or black, soft beige, vivid scarlet and even wheat linen shoes have been drastically reduced to just $4.95. And remember—there are at least two more months in which to wear summer shoes! Sizes 4 to 9, but not in every style.

Also de Luxe La France summer shoes—regularly $8.75, now $6.95!

Second Floor—Also Oak Park.

RAYON JERSEY PRINTS 5.95

regularly $7.95

Slick, glacially cool rayon jersey . . . white splashed with riotous prints . . . a must-have at just $5.95! Like the deep-throated line, the tailored collar, the graceful skirt? So do we! Sizes 14 to 20, $7.95 values, $5.95.

Also other styles in spun rayons and rayon sheers at just $5.95!

Third Floor, Avenue Frocks—Also Oak Park and Milwaukee Avenue.

The FAIR
STATE & ADAMS STATE 2500

Third Floor, Sportswear—Also Oak Park.

Sale!

BETTER SWIM SUITS

regular $5 and $6 values!

3.95

See-worthy values! Nationally advertised brands of fine swim suits are sale-priced at just $3.95! Zephyr-light rayon angelskin—laton suits with cris-cros bras—rayon velo—printed rayons woven with Lastex yarn. Sizes 32 to 38, but not in every style or color. $5 and $6 values—$3.95!

$10.95 to $14.95 COTTON SWIM SUIT-AND-COAT SETS—just 40 in sizes 10 to 20—smart cotton dressmaker suits with matching coats. Sale-priced at $7.95

The FAIR
STATE & ADAMS STATE 2500

2 SPECIAL MUSIC TREATS TONIGHT ON CHICAGO HOUR

'Scene in Vienna' and a Tribute to Gershwin.

BY LARRY WOLTERS.

The Chicagoland Hour will present two special features—a musical dramatic production titled "A Scene in Vienna" and a tribute to the memory of George Gershwin—over WGN and the Mutual network from 9 to 10 o'clock tonight.

Igor Gorin.

Col. Robert R. McCormick, editor and publisher of THE CHICAGO TRIBUNE, is to be the speaker.

The Chicagoland Hour and other public broadcasts in studio 1 are to be aired henceforth thru loud speakers into the Nathan Hale court between W-G-N and Tribune tower, offering a pleasant evening diversion to Michigan avenue strollers. Benches and chairs to accommodate several hundred persons will be set up in the court each evening except Sunday. Tickets are required, however, for admission to studio 1 except by soldiers and sailors in uniform.

Romance in Vienna.

"A Scene in Vienna," a musical vignette, portrays the romance of Carl and Katya, a young couple entranced by the beauty and melody of Vienna. The dramatic rôles will be taken by John Larkin and Genelle Gibbs.

Igor Gorin, famous concert and radio baritone, and Marion Claire will take the singing rôles. Michael Wilkomirski will depict Carl as a violinist when he plays "Caprice Viennois." Other rôles in the play: Bess McCammon as Katy's aunt, and Marvin Mueller as Ludwig, Carl's uncle. William Bacher wrote the sketch and will produce the entire show.

Tribune to Gershwin.

The tribute to George Gershwin comes one day after the fourth anniversary of his death. The salute to Gershwin will include his "Rapsody in Blue," by the orchestra, and songs from his folk opera, "Porgy and Bess." Gorin and Miss Claire will sing "Summertime," "I Got Plenty of Nuthin'" and "It Ain't Necessarily So." Henry Weber will direct the W-G-N orchestra.

GIRL, 6, STRUCK AND KILLED BY AN AUTOMOBILE

Carol Jean Rinearson, 6 years old, 7441 Champlain avenue, was struck and killed yesterday at 75th street and Langley avenue by an automobile driven by William Bobbe, 65, of 7240 Merrill avenue, a salesman. She was returning home on an errand for her mother.

Jack Gershman, 23 years old, 1640 Van Buren street, was killed last night when his automobile went off highway 120 on a curve, three miles east of Woodstock, in McHenry county. His companion, Miss Bertha Jacobson, 21, of 858 Wieland street, was shaken up.

Mrs. Catherine McTigue, 82 years old, 8011 Wood street, was fatally injured last night when she was struck by an automobile near her home. She died in St. George's hospital early today. The driver was Howard Paulin, 19, of 8005 Throop street.

Up to 4 p. m. yesterday 493 persons had been killed in traffic accidents in Cook county since Jan. 1. Of these, 352 were killed in Chicago, where 12,701 were injured in the same period.

SWINDLE VICTIMS IDENTIFY GYPSY TRIO AT SHOWUP

Three gypsies, arrested on suspicion yesterday in River Forest, were identified at a showup in the suburb's police station by 10 persons who have reported themselves swindled of a total of $115 by gypsies in recent months. The gypsies identified themselves as Annie Miller, 28 years old, 606 Maxwell street; Amelia Johns, 52, of the same address, and Eli John, 28, of 652 14th street.

They were arrested by Policeman Bernard Gerard, who saw them talking to a colored man near Lathrop and Central avenues, River Forest. The gypsies drove away, but Gerard followed them to Franklin avenue and Washington boulevard, where he seized them.

All were charged with disorderly conduct. John also was charged with speeding, driving thru a red light, and using a fictitious license plate.

A Pawn Broker Lends $75 on $20 Ring! Smiles It Off

After a clerk in the Chicago State Pawners, Ltd., pawn brokers at 29 North Clark street, had lent a man $75 on a diamond ring yesterday, I. Raymer, the owner, found that the stones in the ring were zircons. He told police sadly that the ring was worth only $20. Detectives Charles Lindstrom and Roy Kindt promised to search for the confidence man. Raymer, noting their smiles, smiled back. "I know," he said, "when it happens to a pawn broker it's news."

O'Daniel Daughter, Texan, Get a Marriage License

Austin, Tex., July 11 (AP).—Molly O'Daniel, 21 years old, daughter of W. Lee O'Daniel, governor of Texas and United States senator-elect, and Jack D. Wrather Jr., 23, Tyler oil refinery executive, obtained a Louisiana marriage license late today. Hours later Gov. O'Daniel said, "I talked with our daughter and prospective son-in-law and they both assured me they had not got married." The license was issued at Coushatta, La.

'LITTLE ORPHAN ANNIE: Secret Service

HAROLD TEEN—IS THIS MUTINY?

CHILDREN STAND UP IN BOAT; UPSET IT; THREE DROWN

Two Others Saved Off Fort Sheridan.

Three children were drowned yesterday when two of them, frightened by rough water, stood up in a rowboat and caused it to capsize in five feet of water 50 yards off Fort Sheridan. Life guards rescued two other children in the boat.

Those drowned were Patricia Nowakowski, 3 years old, daughter of Capt. Felix Nowakowski, post adjutant; Hedwig Zieleniewski, 15, and her sister, Elfreda, 13, daughters of Mr. and Mrs. Joseph Zieleniewski of Detroit. The Zieleniewski children were nieces of Capt. and Mrs. Nowakowski and were visiting at the fort.

Take Life Guard's Boat.

Those rescued were Philip Nowakowski, 6, a brother of Patricia, and Edmund Graham, 15, son of Lieut. Col. Robert Graham of Frankfort, Ky., commander of the 103d coast artillery [anti-aircraft] battalion, which is in training at the fort.

The children were playing on the beach when they discovered a life guard's rowboat and took it out into the lake. They had rowed about for 10 or 15 minutes when the waves became rough and the boat began to ship water.

The Zieleniewski sisters, sitting in the rear seat, became frightened and stood up on the seat. The boat tipped to one side and capsized, throwing all the children into the water.

Revived After Half Hour.

Fred Van Duzee, a civilian life guard, came on duty at the beach just after the accident. He plunged into the water and brought out the Graham boy. Another life guard, Corp. James Engles of the 61st coast artillery [anti-aircraft], dragged Philip Nowakowski from the water and revived him after working over him for half an hour.

Bodies of the three girls were recovered and soldiers attempted without success to revive them.

Testifying at an inquest, at which a verdict of accidental death was returned, young Graham said that he was the only one of the five in the boat who could swim. Dr. John L. Taylor, coroner of Lake county, said that oars were supposed to be removed from the boat each night, but that the life guards had neglected to do so Thursday evening.

2 SURVIVE CAPSIZING

(Pictures on back page.)

One youth presumably was drowned, another was rescued, and a third swam to safety in a five hour lake drama which ended early today. The supposed victim was John Lochner, 21 years old, 2313 Addison street. His more fortunate companions were Edwin Jolly, 20, of 5137 North Oakley avenue, and Wilbur Finkler, also 20, of 1227 Wellington avenue.

The three were in Finkler's 15 foot sailboat, the Ayesha, when it was capsized by a wind gust a mile southeast of Montrose avenue. Jolly volunteered to swim to shore for help. He put on a life jacket, and for the next hour and a half battled his way thru heavy seas, reached shore, and notified Cecil Burwell, Belmont harbor master.

A dozen coast guard, park district, private boats, and Sea Scout boats then began a search for Lochner and Finkler. Shortly before 2 a. m. Park Policemen Robert Oman and Thomas Dunleavy, playing their squad car searchlight along the lake, spotted Finkler standing on the pier off 999 Lake Shore drive. With their two-wave radio they notified the park police boat, commanded by Burwell, and Finkler was quickly rescued and taken to Passavant hospital. He said that Lochner sank an hour earlier. Finkler clung to the boat until it washed against the pier.

City and Railway Ordered to Build Pedestrian Tunnel

The Illinois Commerce commission yesterday ordered the Chicago and North Western railway and the city to build a pedestrian subway under the railroad's tracks at Ogallah avenue near Olympia park. The commission also directed the railroad and the city to rebuild and improve the present pedestrian underpass at Napolean avenue near Norwood Park.

OBITUARIES

Carl E. Magnusson.

Seattle, Wash., July 11 (AP). — Dr. Carl Edward Magnusson, 69 years old, dean emeritus of the University of Washington college of engineering, died last night. An authority on electric power, he was a member of the American committee at three world power conferences. A native of Harris, Minn., he obtained his bachelor's and master's degrees at the University of Minnesota and his Ph. D. at Wisconson.

Dr. William Tarr.

Funeral services for Dr. William Warren Tarr, dentist who died Thursday in his apartment at 40 East Oak street, will be private. Dr. Tarr, who was 73 years old, had practiced in Chicago since 1892. He leaves his widow, Adele; two sons, William Warren Jr., and Robert G., and a daughter, Mrs. Marion Moody.

Dr. Edward H. Hahn.

Dr. Edward H. Hahn, a dentist, died of a heart attack last night in his home at 4770 Lincoln avenue, where he also maintained his office. He was 54 years old. Dr. Hahn, a brother-in-law of Anthony Czarnecki, former collector of customs in Chicago, leaves his widow, Leona, and a daughter, Beryl.

Matthew E. Holpuch.

Funeral services for Matthew E. Holpuch, president of the Garden City Roofing company, 2500 South Lawndale avenue, will be held at 11 a. m. today in the chapel at 5842 Cermak road. He died Thursday at the age of 63 in his summer home in Pentwater, Mich. Four daughters and two sons survive.

Philippe Gaubert.

PARIS, German Occupied France, July 9 [via Berlin—Delayed] (AP).—Philippe Gaubert, 62, famed both as composer and conducter of the Paris opera, died unexpectedly at his home yesterday of an asthma attack.

Frederick A. Gale.

Funeral services will be held at 2 p. m. today for Frederick A. Gale, head of a railway service and construction company in the Railway Exchange building, 80 East Jackson street, where he had offices since it was constructed almost 45 years ago. Mr. Gale died Thursday in his home at the Sovereign hotel, 6200 Kenmore avenue. He would have been 80 years old July 17. Services will be in the chapel at 1567 Maple avenue, Evanston, with burial at Rosehill cemetery. A son, Fred W., and a daughter, Mrs. Rowland B. Hill of Evanston, survive.

George R. Wilson.

George R. Wilson, 59 years old, associated with the W. A. Alexander insurance company, 135 South La Salle street, died yesterday in his summer home at Glen Lake, Mich. His local residence was at 636 South Garfield street, Hinsdale. Surviving are his widow, Hazel; two sons, George A. and the Rev. R. Norris Wilson of Sterling, Ill., and two daughters, Mrs. Atherton Noyes and Mrs. Clifford C. Pratt. Services will be held at 3 p. m. Monday in the Hinsdale Union church.

Alexander C. G. Hammesfahr.

New York, July 11 [Special].—Alexander C. G. Hammesfahr, advertising executive and president of Metropolitan Sunday Newspapers, Inc., died today at the age of 60 years. Born in Chicago, he began his career as an office boy for P. D. Armour Sr., founder of Armour & Co. In 1912 he came to New York as vice president and general manager of Collier's weekly magazine. Surviving are his widow, a son, Ellmore, and a daughter, Mrs. J. K. Tyson of Highland Park, Ill.

Sir Arthur Evans.

LONDON, July 11.—Sir Arthur Evans, famous archæologist, died today at his home in Boar's Hill, Oxford. He celebrated his 90th birthday Tuesday, when he was honored by the Society for the Promotion of Hellenic Studies and the British School of Archæology in Athens, Greece. He was one of the founders of the school to which he gave the site of the Knossus palace.

Robert Harris Forsyth.

Services for Robert Harris Forsyth, who died Thursday in his home at 4624 Ellis avenue, will be held today in the chapel at 200 East Erie street. Mr. Forsyth, a member of an old Chicago family, was 68 years old. He was associated with the Bartlett Realty company. He leaves his widow, Bessie, and a son, Robert.

Lieut. Col. Sidney J. Cutler.

Fort Devens, Mass., July 11 (AP).—Lieut. Col. Sidney J. Cutler, commander of the 32d field artillery battalian, 1st division, died today. He was 51 years old. Col. Cutler, who came here from Madison barracks, N. Y., was born in Detroit, Mich., and had been in the army since 1913 when he enlisted as a private. In the World war he won the Victory medal and the Croix de Guerre.

Charles F. Schildein.

Charles F. Schildein, retired Chicago policeman, died yesterday in the Alexian Brothers hospital. He was 80 years old and lived at 1942 Eddy street. His widow, Louise, and a son, Elmer, survive. Services will be held at 3 p. m. Monday in the chapel at 3905 Lincoln avenue.

Ferdinand Morton.

Los Angeles, Cal., July 11 (AP).—Ferdinand Morton, 51 years old, song composer, died yesterday. He was the author of "The Jelly Roll Blues," "Mama Mita," "The Wolverine Blues," and other tunes.

HARVARD TAKES OVER OPERATION OF RITZ-CARLTON

New York, July 11 (AP).—Harvard, the nation's oldest university, went into the hotel business today when it acquired ownership of the Ritz-Carlton, favorite of royalty and wealth, thru the will of Robert Walton Goelet, who died last May.

The building occupies a plot 100 by 240 feet at Madison avenue and 46th street. The city has assessed the property at $3,675,000.

It is not a large hotel as hotels go—only 300 rooms. But it claims its bedrooms and sitting rooms have the highest ceilings of any modern hotel in New York. Its wine room is reputed to contain the largest supply of French wines in the city.

BOAT WASHES UP ON SHORE; SEARCH FOR BODY IN LAKE

After a drifting boat, containing a man's clothing and a dog, floated ashore yesterday in Maple lake, in the forest preserve south of Willow Springs, police from the Willow Springs station began dragging the lake in the belief a man had been drowned.

Papers found in the clothing, and tracing of the license on an automobile parked near the lake, led police to believe that the man was John P. Hyde, 21 years old, of 8721 South Michigan avenue. Hyde's relatives confirmed that he had not returned home. The dragging, abandoned after several hours of futile work last night, will be resumed today.

Boy, 2, Sleeps on Running Board and Gets a Tumble

When Frank Shellaci Jr. is sleepy he goes to sleep wherever he is. But that's understandable. Frank is only 2 years old. Last night he fell asleep on the running board of a parked car near his home at 2614 Wallace street. Soon afterward the driver drove off—with Frank still sleeping on the running board. He fell off around the corner at 27th street and Shields avenue. He was unhurt—but awakened.

Services AT EITHER CHAPEL Without EXTRA CHARGE Lain & Son

JONES WILL SETS UP A TRUST FOR PUBLIC BENEFIT

Approximately $1,000,000 of the estimated $1,150,000 estate of George Herbert Jones, one of the founders of the Inland Steel company, who gave away about $4,000,000 to education and medicine during his lifetime, will eventually be used to promote the welfare of the people of Illinois.

The will of Mr. Jones, who died July 6 at the age of 85 in his home at 229 Lake Shore drive, when filed yesterday in Probate court, provided for establishment of a trust, income of which will go during her life to Mrs. Ruth J. Jarratt, a daughter, and thereafter to philanthropic causes.

The will directs that the income and not more than 10 per cent of the principal are to be disbursed by the Chicago Community trust to charities and educational institutions which "best make for the mental, moral, intellectual, and physical improvement" of residents of the state.

Mr. Jones asked that the money be used to promote scientific research to alleviate human suffering, improvement of living and working conditions, improvement of facilities for recreation, and improvement of hygiene and prevention of disease, and to assist care of children, the sick, aged, and helpless; reformation of victims of alcohol and narcotics, exconvicts and wayward persons, and to facilitate work in social and domestic hygiene.

21 INJURED WHEN 6 PENNSYLVANIA CARS JUMP RAILS

Fort Wayne, Ind., July 11 (AP).—Twenty-one persons were injured late today in the derailment of six cars of a westbound Pennsylvania railroad passenger train, 20 miles east of Fort Wayne. The train, No. 43, was traveling from New York to Chicago. A baggage car, a combination parlor and baggage car, a coach, two diners, and a Pullman left the rails.

Robert J. Daley and C. C. Wilson, both waiters from Chicago, were the most seriously injured. Others from Chicago who were hurt are: Andrew Poe, Le Roy Herman, Herbert Cummings, Fred Slaughter, Fred W. Pierce, Avery Jones, Earl Board, and John Shivers, waiters, and Mr. and Mrs. Walter B. Braken, passengers, and B. H. Cutler, Oak Park. Other passengers hurt are Fred Eisler, New York; C. L. Longsteth, Middlepoint, O.; Mrs. F. C. Waterman and Mrs. Leona Manns, Kalamazoo, Mich.; P. R. Clement, La Crosse, Wis.; Philip Klein, Lima, O., and Miss Anna Harris, Edgewood, Pa. E. N. Densel, baggage master here, was also injured.

Rents Housekeeping Rooms!

38 PROSPECTS ANSWER TRIBUNE WANT AD!

Mrs. George H. Carr, 7237 East End ave., sought tenants for her housekeeping rooms thru a Tribune want ad. Twenty-two people called at her home, 16 more phoned, and the rooms were rented!

Regardless of what you want to sell, rent, trade or buy, Tribune circulation, over 1,000,000 every day of the week, reaches the largest audience of your best prospects. Printing more want advertising than all other Chicago newspapers combined, the Tribune is the long established want ad market watched by men and women who seek opportunities of many kinds.

Call SUPerior 0100 — Want Ad-Viser. If you are a telephone subscriber, you may charge your Tribune want ad.

GIVE GIRL PILOT WHO TOOK POISON A 50-50 CHANCE TO RECOVER

Miss Dorothy Powell, pretty amateur aviatrix, who swallowed poison in her room in the Allerton hotel, 701 North Michigan avenue, Thursday night, was given an even chance to recover by physicians in Passavant hospital yesterday. Miss Powell, 24 years old, was voted Wisconsin's best amateur flyer in 1939. Her home is in La Crosse, Wis.

Before taking the poison the young woman penned a farewell love letter to a friend, named "Don." In the letter she said that because of an illness she could not live longer than three months and did not want to make any one unhappy.

The young woman's parents, Mr. and Mrs. Robert L. Powell, who came to Chicago, told Sergt. R. J. McCarthy and Detective William Shroll of the Chicago Avenue station that they did not know of any illness their daughter had.

Miss Powell's father said she had been employed until two weeks ago at the Ellsworth Pipe and Supply company in Milwaukee. He also said that Donald Ellsworth of the Milwaukee Supply company was her former employer.

Boy, 2, Found Four Miles from Home; Won't Talk

How 2 year old Adam Warp got from his home at 2500 46th place to Kedzie avenue and Polk street, four miles away, will remain a mystery, because Adam isn't talking. When Fillmore street police found him Thursday evening he told them his name was Roy, and that he lived "on Troy street, 'way far off." His mother, Mrs. Veronica Warp, was directed to Adam, in the Juvenile Detention home, when she reported his absence to New City police yesterday.

UNDERTAKERS.

Lain & Son
Funeral Service Information

SOUTH SIDE CHAPEL
63D AND HARVARD-AVENUE.
PHONE WENTWORTH 0025.

SATURDAY
STANTON—Charles N. 2 p. m. at chapel.
MONDAY
OLSEN—Myrtle J. 2 p. m. at chapel.
RATH—Fred E. 1 p. m. at chapel.
SERVICES TO BE ARRANGED
WALTERS—Jane.

NORTH SIDE CHAPEL
5501 N. ASHLAND-AVENUE.
PHONE LONGBEACH 2646.

SATURDAY
GRIEFEN—John E. 11:30 a. m. at chapel.
LONG—John. 2 p. m. at chapel.
MERKEL—Paul. 4 p. m. at chapel.
MORRIS—Thomas J. 11 a. m. in church.
O'SHAUGHNESSY—Vivian. 10 a.m. in church
SHEA—Eleanor. 3 p. m. at chapel.

C. H. JORDAN & CO.
FUNERAL HOME. 200 E. ERIE-ST.
87 YEARS' SERVICE

CEMETERIES.

4 GRAVES—Beau. Oak Ridge cem. $110 cash. Best loc. H. C Zimmerman, 10945 Michigan-av., Chicago.

ACACIA Park—Sacr. choice 2, 4, and 6 grave lots; various sections. Alb. 5791.

WILL buy 6 grave lot—Pref. Forest Home—Lot, sec. pr. P. S., 2000 W. 22d-pl. Can. 0790.

MONUMENTS AND MAUSOLEUMS.

CEMETERY MARKERS, MONUMENTS AT savings. Sears-Roebuck. State-st. Basement.

DEATH NOTICES

In Memoriam.

CALLAHAN—John J. Callahan, 1937.
Time takes away the edge of grief,
But memories turn back every leaf.
LOVING WIFE AND SONS.

HITNEY—Charles Hitney. In memory of our dear husband, dad, and grandfather, who passed away one year ago today. "Gone, but not forgotten."
LOVING WIFE, CHILDREN, AND GRANDCHILDREN.

LEIBUNDGUTH—Guy E. Leibundguth. Three years ago you left me all alone. Every day brings back sweet memories.
LONESOME WIFE, BESSIE.

MILLER—Hirchie Miller, who passed away two years ago today.
You will live in our hearts forever.
LOVING WIFE AND DAUGHTER.

SALINS—Abraham E. Salins. In fond memory of our beloved father, who passed away seven years ago today.
LORRAINE AND MARION.

DEATH NOTICES

In Memoriam.

SEDLOCK—Billy Sedlock. In loving memory of our darling son, who left us 2 years ago today. DADDY, MAMA, and FRANKIE.

TOCHA—John Tocha. In loving memory of my beloved husband, who passed away July 12, 1936. LOVING WIFE, FLORENCE.

TOCHA—John Tocha, 1936. In fond memory. LOVING BROTHER AND SISTER.

ADDUCI—Giuseppe Adduci of 323 Kensington avenue, July 11, 1941, husband of the late Catherine, dear father of Alex, Louie, and Mary Toscano. Resting at chapel, 214 E. 115th street, mass at St. Anthony's church, Monday at 9:30 a. m. Interment Holy Sepulchre.

ALLISON—Barbara Allison, nee Arcus, July 10, 1941, in Memphis, beloved wife of the late Robert E. Allison, dear mother of Mrs. W. B. McCreary, Mrs. J. F. Ramier, George S., and Robert W. Allison. At chapel, 2700 E. 75th street, Saturday morning. Services 2 p. m. Interment Mount Hope.

BIRMINGHAM—Onnie Rose Birmingham, late of 1217 W. Albion avenue, loved daughter of the late Daniel and Mary Fahey Birmingham, beloved sister of the late Katherine, Mollie, Deal, Mrs. Eliza Rowan, Michael, and John. Funeral from funeral home, 5228 Sheridan road, Monday, 9:30 a. m., to St. Ita's church. Interment Calvary. Longbeach 0680.

BLIDE—Reuben D. Blide of 7440 Crandon avenue, beloved son of David and the late Ella Blide, brother of Ella F., William F., Oliver F., and the late Walter and Harry Blide. Resting at chapel, 7350 Cottage Grove-av. Funeral Monday, July 14, 3 p. m.

BLOMQUIST—Eric M. Blomquist, July 10, 1941, beloved husband of Anna, dear father of Edith, Anna, and Edwin, two sisters and two brothers in Sweden and one sister in Florida. Funeral Saturday, 2 p. m., at funeral chapel, 4338-40 Fullerton avenue. Interment Ridgewood.

BOHNEN—Hildur M. Bohnen, nee Ouse, in Hollywood, Cal., wife of Roman A., mother of Marina, daughter of Mrs. John A. Ouse, sister of John, and Mrs. Signy Bremer. Interment California.

BONFIELD—Georgiana Moran Bonfield, wife of the late Martin, mother of Harry Bonfield, Agatha Schmidt, Claire Lesser, and the late Julian. Services at Steel mortuary, North Hollywood, Cal., Monday July 14. Information, Stewart 4091.

BOWERS—See Josephine Cisinska notice.

BRINKMAN—Jeannette Sophie Brinkman, nee Bartholomew, beloved wife of Chris, loving mother of William, Edward, and Walter, grandmother of Evelyn and Ethel Brinkman. Funeral Monday at 1 p. m., from funeral home, 1923 N. California avenue, to St. Peter's Evangelical church, Cortez and Oakley-blvd. Interment Waldheim.

BROGAN—Stephen A. Brogan, July 9, late of 6548 Drexel avenue, beloved husband of the late Margaret Flannery Brogan, father of the Rev. Bernard M. Brogan, brother of John, Martin, Margaret Cronk, and the late Marie Fitzpatrick and Bridget Hubbard. Funeral from chapel, 7705 Cottage Grove avenue, Saturday, 9:30 a. m., to Holy Cross church. Interment Holy Sepulchre.

BUTCHER—Everett E. Butcher of 3128 Sunnyside avenue, Brookfield, Ill., July 10, 1941, beloved husband of Emma Hruska Butcher, fond father of Donald and Cynthia, brother of Margaret White, Ollie Jordon, Elsie Wilcox, Fred Butcher, and Harry Hagen. Funeral Saturday, July 12, 1941, at chapel, 9446 Ogden avenue, Brookfield, Ill., at 3 p. m. Interment Bronswood cemetery, Hinsdale. Information, Canal 3023.

CISINSKA—Josephine Cisinska of 3220 S. Green street, beloved wife of the late Charles, fond mother of Mary Gurski and Charles, Chester, John, and Joseph. Funeral Tuesday, at 9:30, from chapel at 1059 W. 32d street to St. Barbara's church. Interment Resurrection. Information, Yards 6424.

CHOVANEC—Robert Stephen Chovanec of U. S. N. R., suddenly, age 20, beloved son of Ruth and Stephen, fond brother of Elmer, Paul, and Donald. Funeral Saturday, July 12, at 3:45 p. m., at funeral home, 214-16 S. Western avenue. Interment Mount Auburn.

COLLINS—Sophia P. Collins, July 11, 1941, of Evanston, Ill.: wife of the late Bell Collins, mother of Mrs. Bert H. James. Funeral 3 p. m. Saturday at chapel, 1567 Maple avenue, Evanston. Interment Rosehill.

CONNOLLY—Annie Corbett Connolly, July 11, wife of the late Daniel V., fond mother of Margaret, Geraldine, and Vincent Connolly, sister of Mrs. Julius Munson, Mrs. Nicholas Hayes, Lena, and Patrick Corbett. Funeral Monday, 9:30 a. m., from residence, 5540 Kimbark avenue, to St. Thomas the Apostle church. Mass 10 o'clock. Interment Delavan, Wis.

COUGHLIN—Mary Coughlin, nee Murray, beloved wife of the late Daniel, beloved mother of Mrs. Nellie Dowling, Mrs. Mae Synan, Charles, William, Thomas, Katherine, James, and the late Daniel, sister of Agnes Murray. Funeral Monday, July 14, at 9 a. m., from late residence, 8451 S. May street, to St. Kilian's church. Interment Mount Olivet.

DALY—Agnes M. Daly, late of 833 Newport avenue, beloved wife of Michael J. Daly, fond mother of John J. Daly. Funeral Monday, 9:30 a. m., from chapel, 929 Belmont avenue, to Our Lady of Mount Carmel church. Interment Mount Carmel.

DOMAN—Joseph Doman, beloved husband of Theresa, nee Dudek; fond father of Leon, James, Victor, Edmund, Theodore, Helen Cervenka, Cecelia Suder, and Emily. Funeral Monday, July 14, 9:30 a. m., from chapel, 1701 W. 18th place, to St. Adalbert's church. Interment St. Adalbert's cemetery. Can. 1123.

DRZEWIECKI—Sidney [Adams] Drzewiecki, dearly beloved husband of Emelia, nee Strzelecki; fond father of Sidney Jr. and Ralph, son of Frances and the late Adam, brother of Theresa Lang. Funeral Monday, July 14, at 9:30 a. m., from chapel, 1317 N. Ashland avenue, to Old St. Stephen's church, 923 W. Ohio street. For information, Avenue 3426.

ERICKSEN—Louise Ericksen, beloved wife of Raymond Reider Ericksen, fond mother of Lois, sister of Emma Jones, Ella Gullicksen, and Charles Schwarz. Funeral at Bethany Lutheran church, 4125 Newport avenue, Monday, July 14, at 2 p. m. Remains at chapel, 3337-39 W. North avenue, until noon Monday. Interment Eden.

FEAGANS—Mrs. Z. Ray Feagans, nee Gallagher, late of 872 Burr avenue, Winnetka; beloved wife of Ray F. Feagans, fond mother of David, dear sister of Mary, William, and Donald Gallagher. At rest at funeral home, Linden avenue and Tower road, Hubbard Woods. Funeral services 2:30 p. m. Saturday, July 12, in Christ church chapel, Oak and Maple streets, Winnetka. Interment Canton, Ill.

FICK—William F. Fick, late of 6919 N. Washtenaw avenue, beloved brother of Anna Heim, Bertha Hemmerstroem, George Fick, and the late John H. Funeral Monday, 2 p. m., at chapel, 3834-36 Irving Park road. Interment Montrose cemetery.

FORSYTH—Robert Harris Forsyth, July 10, 1941, at his home, 4624 Ellis avenue, beloved husband of Bessie Daniels Forsyth and father of Robert. Funeral Saturday, 200 E. Erie street, at the convenience of the family.

GALE—Frederick A. Gale, July 10, 1941, at the Sovereign hotel, Chicago, husband of the late Helen Cronk Gale, father of Fred W. Gale and Mrs. R. B. Hill. Funeral 2 p. m. Saturday at chapel, 1567 Maple avenue, Evanston. Interment at Rosehill cemetery.

GRIEFEN—Julia E Griefen of 732 Junior Terrace, July 10, 1941, beloved wife of the late Richard A. Griefen, devoted mother of Richard S., and Robert I. Services at chapel, 5501 N. Ashland avenue, Saturday, July 12, at 11:30 a. m. Interment Graceland. Please omit flowers.

GURSKI—See Josephine Cisinska notice.

HILLER—Donald Hiller, of White Plains, N. Y., beloved son of Edwin and Clarice Lederer Hiller, brother of Carl and Elizabeth, grandson of Rose Hiller and Sigmund and Sophie Lederer.

HOLLAND—William B. Holland, beloved husband of Ellen A. Noonan Holland, devoted father of William B. Jr. and Helen M. Funeral Monday, July 14, at 9 a. m. from funeral home, 1018-20 W. 79th street, to Little Flower church. Interment St. Mary's, Troy, N. Y., papers please copy. Please omit flowers.

HUSTOLES—Joseph P. Hustoles, beloved husband of Mildred Hustoles, nee Balla; dear brother of Edward, Robert, Rose Haydanek, Emma Busack, Anna Tefo, Helen, Frances, and Mildred, fond brother-in-law of Marie Faytak. Funeral Monday, July 14, at 8:45 a. m., from funeral parlors, 6716 W. 16th street, Berwyn, to Blessed Agnes church, 27th street and Central Park avenue, Chicago. Interment Resurrection cemetery. Berwyn 144, Lawn. 1150.

JOHNSON—Charles O. Johnson, beloved husband of Emma, dear father of Charles Jr. and Ronald, dear son of Olaf and the late Amelia, brother of George, Arthur, Martin, Esther Ryden, and Selma. Funeral Monday, at 2 p. m., at funeral home, 3301 Fullerton avenue. Interment Mount Olive.

KELLY—See Gelsomino Spranza notice.

KVETON—Joseph M. Kveton, 4611 S. Fairfield avenue, beloved husband of Julia, loving father of James, son of Jacob, brother of Rose Kostal, James, Frank, and Lillian Kakuska. Funeral Monday, 8:45 a. m., from late residence, to SS. Cyril and Methodius church. Interment Resurrection. Prospect 3810.

McDEVITT—George McDevitt of 1940 Elston avenue, beloved husband of Clara, fond brother of John and Elmer McDevitt. Funeral Saturday, 2 p. m., at funeral home, 2166-68 N. California avenue, corner of Palmer street. Interment Rosehill. Member of Chauffeurs' union, local 731. Information, Humboldt 2773.

DEATH NOTICES

MERKEL—Paul Merkel of 5420 N. Clark-st., July 10, 1941, beloved husband of Margaret Emilie. At chapel, 5501 N. Ashland-av., where services will be held Saturday, July 12, at 4 p. m., under auspices of Palm lodge, No. 58, I. O. F. Cremation, Graceland. Please omit flowers.

METCALF—Mrs. Susie Metcalf, beloved wife of Richard D. Metcalf, mother of Mrs. Annie M. Hammond of Chicago and Irving R. Metcalf of Washington, D. C. Funeral at chapel, 102 S. 3d street, St. Charles, Ill., 2:30 p. m., Sunday. Burial Oak Hill.

NELSEN—Gertrude A. Nelsen, suddenly, beloved wife of Arthur C., loving mother of Robert Allen and Joan Carol. Remains resting at funeral home, 1107 W. 79th street, Saturday, from 1 p. m. until Monday noon. Funeral Monday 2 p. m. at the Atonement Evangelical Lutheran church. Interment Mount Greenwood cemetery.

NELSON—Charlotte Nelson, wife of the late Olaf Nelson, fond mother of Mae C. Thorson, Alvin E., and Earl S. Nelson. Funeral private, at funeral home, 6959 N. Clark street, Monday, 2:30 p. m. Interment Memorial Park.

O'DONOHUE—Jeffery M. O'Donohue, beloved son of Mark J. and the late Augusta Hartnett O'Donohue, loving brother of John W. Funeral Monday, 9:30 a. m., from late residence, 7705 Union-av., to St. Leo's church. Interment St. Mary's. Stewart 7760.

OLSEN—Myrtle J. Olsen, 7057 Princeton avenue, July 10, 1941, sister of Mrs. Alice Smith, Victor Olsen, and Mrs. Marion Duffey of Lansing, Mich. At chapel, 63d and Harvard, where services will be held Monday, July 14, at 2 p. m. Interment Evergreen.

O'MALIA—Mary V. Watson O'Malia of Bronxville, N. Y., beloved wife of Joseph R., daughter of the late John and Anna Watson, sister of John and Frank. Funeral Monday at 8:45 a. m., from funeral home, 5438 S. Halsted street, to St. Bernard's church. Interment Holy Sepulchre. Boul. 0662.

PASKE—Raymond J. Paske, July 10, 1941, beloved husband of Phyllis, dear father of Raymond Jr., fond son of Mary, brother of Edward and Mrs. Helen Donohoe. Funeral Monday, July 14, at 9:30 a. m., from residence, 4705 N. Laramie avenue, to Our Lady of Victory church. Interment St. Adalbert's. Juniper 0151.

PIAS [Piasechi]—Frank J. Pias, beloved son of Helen [nee Galia] and the late Frank, beloved brother of Stanley, Michael, Leo, and Helen. Funeral Monday, July 14, at 9:30 a. m. from late residence, 2511 N. California avenue, to St. John Berchmans church. Services 10 a. m. Interment St. Adalbert's.

QUEENAN—Thomas C. Queenan, suddenly, beloved son of the late John and Mary G., fond brother of John F., Harold J., Charles W., Mary L., and the late Winifred, Joseph, and Edna Queenan. Funeral from chapel, 1138 W. 79th street, Monday at 8:45 a. m., to St. Sabina's church. Interment Mount Olivet cemetery. Triangle 7300.

RAUCHENECKER—Alice May Rauchenecker, nee Gerlach, suddenly, of Fox River Grove, beloved wife of Arthur J., fond mother of Edith. Services Saturday, July 12, 2 p. m., at funeral home, 4447-51 W. Irving Park road. Funeral private. Please omit flowers.

RICHARDSON—Nathan Richardson, 626 N. State road, Arlington Heights, Ill. At rest and services at funeral home, 111 W. Campbell street, Arlington Heights. Saturday, July 12, at 2:30 p. m. Interment Arlington Heights cemetery.

SHAW—Anne Greaney Shaw, beloved wife of the late George H. Shaw, fond mother of Mrs. Cletus Hunt, Charles, John, Edward, and the late George R. Shaw. Funeral Monday, 9:30 a. m., from chapel, 3159 Jackson boulevard, to Our Lady of Sorrows church. Interment Mount Carmel.

SHEA—Eleanor Shea [nee Jernberg] of 1437 Catalpa avenue, July 10, 1941, beloved wife of Frank P., mother of Rosemary, Sally, and Frank Shea Jr., daughter of John Jernberg, sister of Mrs. L. B. Flaws, Nellie and George Jernberg. At chapel, 5501 N. Ashland avenue, where services will be held Saturday, July 12 at 3 p. m. Interment Rosehill.

SMITH—Alla R. Smith, nee Ransom, of 525 Forest avenue, River Forest, beloved wife of Herbert Livingston Smith Jr., and dear mother of Herbert L. III, of Virginia Beach, Va., daughter of Louis B. and the late William B. Ransom, sister of Mrs. Ruth R. Rankin. Services private.

SMITH—Elizabeth Smith of 6800 Clyde avenue, beloved aunt of Elizabeth Mills, sister of Thomas Smith of St. Joseph, Mich., and the late Mary S. Mills, Arthur and John B. Smith. Resting at chapel, 8400 S. Ashland avenue, until 10 a. m. Sunday. Funeral Monday, 11 a. m., at St. Joseph, Mich. Please omit flowers.

SPALLA—Giuseppe Spalla, beloved husband of Augustina, nee Capone; fond father of Anthony and Paul. Funeral Monday at 9 a. m. from chapel, 2600 Wentworth avenue, to Sancta Maria Incoronata church. Interment Holy Sepulchre. Vic. 1861.

SPRANZA—Gelsomino Spranza of 3108 W. Arthington street, beloved husband of Augustine, nee Iannece; dear father of Michael Kelly, Anthony, Arthur, Mrs. Louise Iovinelli, Mrs. Bridget Grieco, and Adeline, brother-in-law of Nick, Carmen, and Gerardi Trimarco, alias Kelly. Funeral from chapel, 739 S. Western avenue, Monday, July 14, 9 a. m., to St. Callisto church, De Kalb and Leavitt streets. Interment Mount Carmel cemetery. For information call Seeley 7422.

STACKOWSKI—Gertrude Stackowski, fond wife of William. Funeral Tuesday, July 15, 9 a. m., from chapel, 5917 Irving Park boulevard, to St. Pascal's church. Interment St. Joseph's. Member of Star Light camp, Royal Neighbors, No. 8365. For information call Monroe 4066.

STANTON—Charles N. Stanton, 7315 East End avenue, July 10, 1941, beloved husband of Minnie E. Stanton, fond father of Robert J. and Margaret P., brother of Myron, Melvin, Levi, John, and James Stanton. At chapel, 63d and Harvard, where services will be held Saturday, July 12, at 2 p. m. Interment private.

TAEUBEL—Emma Taeubel, dear wife of Henry, fond sister of Caroline Fish and Hiram Schankweiler. Resting at funeral home, 2118 Lawrence avenue, until 3 p. m. Sunday. Services Monday, 2 p. m. at Elkhart, Ind.

TARR—Dr. William Warren Tarr, July 9, 1941, beloved husband of Adele, father of William Warren Jr., Robert G., and Marion Tarr Moody. Funeral private at convenience of family.

TIGHE—Bartley J. Tighe of 1644 E. 72d place, beloved husband of Mary, nee Essig; fond father of Mrs. Loretta Neuman and Laurence W. Funeral Monday, July 14, at 9:30 a. m., from funeral home, 72d street and Dorchester avenue, to St. Laurence church. Interment Mount Olivet cemetery.

VLCEK—Joseph R. Vlcek, late of 1903 S. Euclid avenue, Berwyn, July 9, 1941, husband of Marie Vlcek, brother of Mrs. Mat Jedlicka, Charles T., Louis G., and John C. Charter member of Bohemia lodge, No. 943, A. F. & A. M. Also honorary member of Ceska Beseda. Funeral Saturday, 2 p. m., at funeral home, 5842-44 W. Cermak-rd. Cremation Bohemian National cemetery. Please omit flowers. Information, Cicero 243.

WALKER—Anna M. Walker [nee Buske], beloved wife of Mansfield, fond mother of Lynn H. and Mrs. Mary Carson. Funeral Monday, July 14, at 2 p. m., at late residence, 1509 N. Ayers avenue. Autos to Clarendon Hills cemetery, Downers Grove, Ill. Belmont 4047.

WALTERS—Jane Walters, 7031 Prairie avenue, July 11, 1941, beloved wife of the late Edward Walters, fond mother of Mrs. Marie Dixon and Mrs. Agnes McCormick, grandmother of George and Walter. Funeral from chapel, 63d and Harvard, Monday, July 14, at 9 a. m., to St. Columbanus' church. Interment Mount Olivet.

WEINFURT—Otto Weinfurt of 2003 W. 102d street, beloved husband of Mary [nee Kennedy], father of William, Loretta, and Edward, brother of Edward and William. Funeral notice later.

WENDT—George W. Wendt of 4449 N. Austin avenue, beloved husband of Martha E., loving father of Raymond G. and Donald E., brother of Maude Kiehl. Funeral Saturday, 9:30 a. m., from funeral home, 4553-61 Milwaukee avenue, to St. Robert Bellarmine church. Interment St. Joseph's. Member of B. of R. T.

WUNDER—Rosine Wunder, nee Hahn, 7853 Kilbourne avenue, Skokie, beloved wife of the late George, fond mother of George T. Funeral Saturday, 2 p. m., at funeral home, 8057 Niles Center road, Skokie. Interment Memorial Park. Information, Skokie 365.

ZEHREN—Sophie Schmidt Zehren, July 10, 1941, beloved wife of Bertram Zehren, mother of Clarence B., mother-in-law of Marion L. Zehren, and grandmother of MaryKay and Bernard Zehren. Funeral Monday, at 9:30 a. m., from funeral home, 6311 N. Clark street, to St. Gertrude's church. Interment All Saints'.

DEDICATION ANNOUNCEMENTS.

COHEN—A monument will be dedicated to the memories of Hosea and Goldie Cohen, beloved parents of Hiram G. and Harry Cohen and brother of Sol Lazar, Sunday, July 13, 2 p. m., Congregation Mishne Ugmoro, Waldheim, section 11.

MANN [Iddishman]—A monument will be dedicated to the memory of Hyman Mann, Sunday, July 13, at 2 p. m. I. O. B. A., Waldheim.

SCHLIFKE—A mausoleum will be dedicated to the memory of Bernard Schlifke, Sunday, July 13, 2 p. m. Bendiner cemetery, Waldheim, 16th and Harlem.

SCHNEIDER—A monument will be dedicated to the loving and cherished memory of Jerome Schneider on Sunday, July 13, 1941, at 2 p. m. Beth Israel cemetery, 16th street.

Chicago Daily Tribune
THE WORLD'S GREATEST NEWSPAPER

SATURDAY, JULY 12, 1941.

Winter Club Holds Annual Swim Today

BY JUDITH CASS.

THE pool of the Winter club never is a particularly quiet spot but this afternoon when the club's annual swimming meet is held the splashings and squealings, the applause and the excitement will resound for blocks around. The events will get under way at 3:30 o'clock with races for 10 and 11 year old girls and boys and then will shift to the beginners, who will be judged on how well they have mastered their strokes.

Harold Sweeney, who will award medals to the first three winners in each event, has asked some of the Winter club "graduates," to help with the judging. Subdeb Olive Robbins will be the head girl judge, assisted by subdebs Virginia Washburne and Diana Prosser. Hixon Glore heads the boy judges. No one remembers much who wins from year to year for the main point of the afternoon is that every one, contestants and parents alike, has a good time and goes home happy.

Diving Contests Follow Races for Beginners.

After the beginners' races there will be races for boys and girls from 7 to 14, followed by the diving contests, divided by ages into three groups.

A back stroke free for all for both boys and girls will be followed by novelty races. These include a balloon race for girls, a pants and shirt race for boys—it involves getting in the pool, dressing, swimming to the opposite end and undressing—and a potato race for girls, in which the contestants swim to the deep end, spear a potato on the floor of the pool, and swim back. A handcuff race for boys also is on the program, and then a relay race, girls against boys, will close the program. Punch and cookies will be served in the clubhouse.

Some of the divers in the senior group are "Friskie" Broeksmit, Joan Hill, Betty Swift, Pamela Kelley, Barbara Priebe, Nora Chandler, Alice Jean Fleming, and Harriet Stuart. Among the boy divers are John McDonald, Wesley Dixon, David Bryan, Charles Searles, Milton Traer, Tom Washburne, Dewey Mead, and Botsford Young.

Lull in Debutante Parties After This Week-end.

This week-end brings the last of the debutante parties in Lake Forest for several weeks to come so the buds and their beaux will be making the most of the gayety. A tea and a dinner-dance are on today's program, followed by two parties tomorrow, Miss Mary Cornelia Aldis' 18th birthday party in the evening, and a buffet luncheon the Champ Carrys are giving for Miss Lana Jelke and Miss Dudley Winston at noon.

The entertaining will carry over until Tuesday night when the Paul V. Harpers are giving a small barn dinner for Miss Aldis. Farmers' dress will be in order, of course, and dinner will be served beforehand.

Today's debutantes are Miss Louise Strawn and Miss Bessie Cowles. Miss Strawn and her mother, Mrs. Taylor Strawn, will be receiving from 4 until 7 o'clock this afternoon in the Milton Morse home in Lake Forest, which they are occupying this summer. Miss Cowles is to be introduced by her parents, Mr. and Mrs. Knight C. Cowles, at a dinner-dance in their Lake Forest residence.

Former Classmate Among Miss Strawn's Assistants.

Assisting Miss Strawn, who was graduated last June from Mount Vernon, will be a former classmate, Miss Mary Fitts of Wellesley, Mass., who is visiting the Strawns; Miss Jean Guilbert of Racine, Wis., Miss Mary Hoyt Cowles, Mrs. Chester Shepard's daughter of Neenah, Wis., who is a guest of her uncle and aunt, Mr. and Mrs. Cowles; Miss Lana Jelke, Miss Dudley Winston, Miss Frances Clow, Miss Sally Robbins, Miss Anne Boswell, Miss Modrea Mullen, Miss Shirley Strotz, and Miss Mary Lew Pope. Miss Mary Cowles and Miss Strawn were at the Brownmoor school together.

Mr. and Mrs. Cowles have invited a few of their own friends to the party tonight, but the guests will be mostly contemporaries of their daughter. Miss Bessie Cowles attended Miss Hall's school.

Miss Aldis' party will be a buffet supper in the garden of her parents, Mr. and Mrs. Graham Aldis. A magician will provide the after supper entertainment.

Miss Evelyn Bouscaren Being Married Today.

There's a wedding on today's calendar, too, that of Miss Evelyn Bouscaren and Lieut. J. Munroe McNulty, which will take place at noon in the Church of SS. Faith, Hope, and Charity, in Winnetka. A breakfast will follow at the Winnetka home of the bride's parents, Mr. and Mrs. Louis H. G. Bouscaren.

The Rev. Timothy Bouscaren has come from Detroit to read the service for his niece and Lieut. McNulty. Miss Bouscaren will wear a lace dress belonging to her grandaunt, Mrs. Frederick W. Horne of New York, who was unable to come for the wedding. Another greataunt and an aunt are here, however, Miss Bouscaren and Miss Lincoln of Cincinnati.

Miss Bouscaren will have her subdebutante sister, Anne, for her only attendant. Lieut. McNulty, son of Mr. and Mrs. Joseph D. McNulty, will have his father as best man. This wedding will be the second between the McNulty and Bouscaren families as the former Katherine McNulty is married to Henri Bouscaren. They are here from Dallas for the ceremony, and another brother of the bride, Pierre Bouscaren, has come from Greenwich, Conn.

After a week's wedding trip to

[Continued on page 11, column 2.]

Miss Anne Boswell Presented at Tea

[TRIBUNE Photo.]

Miss Anne Boswell, who made her debut yesterday at a tea at the Lake Forest home of her mother, Mrs. Nicolas Starosselsky. Miss Boswell wore a charming dress of peach colored tulle, made with a full skirt and ruffles at the shoulders. The debutante, her assistants, their escorts, and the Lake Forest debutante set ended the day dining and dancing at the Onwentsia club as guests of Mr. and Mrs. Alexander H. Revell Jr. Mr. and Mrs. Revell entertained for Miss Boswell and Miss Lana Jelke.

Looking at Hollywood

By John Chapman

Hollywood, July 11.—Not since the days of Mack Sennett has one studio sheltered so many screwballs as happen now to be working at Universal. Among those employed in various comedies are such noted wacks as W. C. Fields, Abbott and Costello, Olsen and Johnson, Mischa Auer, Martha Raye, Hugh Herbert, Andy Devine, and Walter Catlett. Over the main gate of the studio has been placed a big sign, "Esoteric Pictures." This is no gag even tho a dictionary definition of the word is apt enough: "Communicated to, or intelligible by, the initiated only." It happens that Bill Fields' movie, "The Great Man," is a picture within a picture, and Esoteric is supposed to be the studio he's working for. . . . Universal's production department is not so quietly going mad trying to maintain schedules, for the comedians are great visitors. Given half a chance, Abbott and Costello will sneak off their own set to see how Olsen and Johnson work, and so on.

Fields, of course, has provided the basis for his own script. In "The Bank Dick" he credited the plot to "Mahatma Kane Jeeves." The new one will be "from an original story by Otis Criblecobles. . . . Reminds me of the years-old story of the time when Bill, after weeks of mountainous laboring, brought into a studio the script of his projected picture. It was only 30 pages long. Studio heads, wanting to see what they were shooting their dough on, opined that it was pretty short and slim to start a big production on. So Bill retired for several more weeks, came back with a script 60 pages long. This still looked short but the bosses allowed it would do. Later they discovered it was Fields' original 30 pager. He had merely double-spaced it.

"Almost an Angel" is right. Charles Laughton, working with Deanna Durbin in a picture of that title, entertained 50 young RAF training pilots at his home the other night. Deanna was there—and before the evening was over she had danced with every one of the 50. . . . Bob Stack is playing a gunman in Universal's western, "Bad Lands of Dakota," and for once an actor has been properly cast. Bob is one of the most noted marksmen in the country.

The Hays office may have banned sweater girls, but we still have our Gene Tierney. Gene, playing a half caste siren in Walter Wanger's east African picture, "Sundown," wears a filmy black veil costume that permits pleasant revelations and a bare midriff. "What," I asked her on the set yesterday, "are you supposed to be? A princess?" "This costume is authentic African," she replied, "but I think it makes me look more like a Petty girl."

Story Bit Rusty, but Acting and Directing Tops

"THAT UNCERTAIN FEELING."

Produced and directed by Ernst Lubitsch. Released thru United Artists. Presented at Apollo theater.

THE CAST.

Jill Baker	Merle Oberon
Larry Baker	Melvyn Douglas
Sebastian	Burgess Meredith
Dr. Vengard	Alan Mowbray
Margie Stallings	Olive Blakeney
Attorney Jones	Harry Davenport
Sally	Eve Arden
Mr. Kofka	Sig Rumann
The Butler	Richard Carle
The Maid	Mary Currier
The Nurse	Jean Fenwick

By Mae Tinée.

Good Morning!

We critics used to do a heap of raving about Ernst Lubitsch's canny way with a comedy. . . . In "That Uncertain Feeling" he demonstrates that he retains the master's touch.

This gay piece, featuring the exquisite Oberon, the dashing Douglas, and the mighty Meredith [he is, you know], makes cool, frothy seeing for a summer's day.

Not that it has much to offer in the way of originality—for the plot is ye whiskered one dealing with the busy business man, his adoring but resentful wife, and the "other man" who happens on the scene at a psychological moment.

In the present case the last named is seen as a temperamental pianist with a surrealist art complex and no inhibitions re fortune hunting. But, above lack duly disposed of, this production has much to contribute to general enjoyment in matters of speedy action, smart dialog—in one bit of which Mr. Douglas adroitly manages to insert a soupcon of interventionist propaganda—and mighty good playing on the part of everybody on deck.

Just to look at Merle Oberon should be worth $5 of any man's money. What clothes she wears! And HOW she wears them. . . . Here is the charm lent by perfect grooming, daintiness, utter femininity, and the unobtrusive cleverness which would make you swear that she's beautiful.

Mr. Douglas is sweet-sour, hard-soft, and serio-comical in his customary engaging fashion. . . . Burgess Meredith gives a lusty, tongue in cheek account of The Genius. [Who ain't.]

The film is richly staged, splendidly photographed, and, thruout, commands your amused interest.

See you tomorrow.

* * *

Choir Directors Meeting.

The annual meeting of the National association of Choir Directors will be held July 20 to 25 in conjunction with the annual choral music institute at Northwestern university, it was announced yesterday.

Front Views and Profiles

By June Provines

Spaniel.

William Baker frequently goes to see his daughter, Mrs. Charles R. Crane, who lives at the Churchill, and usually his black spaniel, Chesney, accompanies him. When a lady enters the elevator, as they ascend to Mrs. Crane's apartment, Chesney always moves to the back of the elevator and gets up politely on his hind legs, in respectful recognition. The other day when Mr. Baker and Chesney were in the elevator and a young woman entered, Chesney did not stand up on his hind legs. He declined to, even when his master reminded him. The young woman was wearing slacks.

"L'HEURE EXQUISE."

Gladioli in a tall white vase,
The soft caress of a candle's glow;
A mirror; a book; the fragile grace
Of a Chopin nocturne dropping slow;
And here within this hallowed room
Your presence, like a rare perfume.

—Claire Goodell.

Definition.

Of a fugue: Something that happened in Kentucky between the McCoys and the Hatfields.

Edge of the Wedge.

Raconteurs Orson Welles and Ernest Byfield exchanged stories during a session while Welles was in town recently. One of Welles' stories was an English club story:

The most conservative club in London had been debating if perhaps there should not be some provision for women at the club, wives and families of the members. After several generations of debate, the club decided there should be, and a small ladies' wing was built, with its own entrance, well-withdrawn and walled off from the men's quarters. When the women's wing was opened, Queen Mary came to inspect. After she had seen it, she electrified members by saying she would like to see the men's quarters also into which no woman had ever set foot. The doors were perforce, unlocked and the queen swept into the main room where members were sitting in customary dignity. All of them stood up, for after all she was the queen, except one old diehard, who sat in a chair by the window. He threw down his Post and stamped out of the room. "The thin edge of the wedge," he was heard to mutter.

All Ages Have Fun at Benefit for Ridge Farm

BY HARRIETT PRIBBLE.

(Picture on back page.)

There was no age limit to the guests yesterday at the 400 acre Walter Murphy estate in Lake Forest, or to the diversions offered for their entertainment. The all-day party, a benefit for the Ridge Farm Preventorium, was definitely a family affair. Grandmothers, mothers, and youngsters arrived early in the morning to have luncheon, picnic style, at little tables on the lawn, watch an outdoor fashion show, play bridge on the porches of the huge English stucco house, and stroll thru the gardens, partitioned into flower bordered paths by high privet hedges.

"All these proud grandmothers," Mrs. George A. Ranney called to a friend as she arrived at the morning children's fiesta with her grandson and his nurse. The fiesta was enchanting alike to the wide eyed tots watching the Punch and Judy show and to the grownups watching the children. The refreshment booths, skirted in red cellophane fringe and shaded by a red and white striped awning, did a rushing business in pop and ice cream cones.

Mrs. W. Irving Osborne Jr. and her daughters, Adrienne and Gwendolyn, took up a young "barker's" challenge to "break a plate and get an ice cream cone."

Young Johnny Adams, who was with his mother, Mrs. Charles T. Adams, broke two of the plates with the balls he threw.

Mrs. Ray Prescott Johnson Jr., in a powder blue pinafore with scalloped sleeves over a peasant blouse, brought her young son, Ray III., whose red, white, and blue balloon matched his sailor suit. Mrs. Gair Tourtellot Jr. and her daughters, Janet Lynn and Wendy Lee, were a mother and daughter trio in identical yellow dirndls banded in red poinsettia embroidery.

The Henry N. Rowleys' daughter, Andria, and Jane Dennehy were with Mrs. Thomas C. Dennehy Jr. Mrs. C. Daggett Harvey had her daughter, Jean, by the hand, and Dickie Bentley was with his mother, Mrs. Richard Bentley. Mrs. Alanson J. Donald, in a striking gray, white, and flamingo striped dress, Mrs. Clarence Boyd, in a yellow chintz dirndl, Mrs. James H. Douglas, and Mrs. Gordon P. Kelly were among others who enjoyed the fun.

Just before 1 o'clock, 300 box lunches were given out at the entrance to the formal garden, and while guests opened their attractive packages models came down the central grassy path which served as a runway. Mrs. Ronald P. Boardman, the benefit chairman, in a cool, green shantung gown and necklace of twisted shells, introduced the models.

Starting off the fashion show, Mrs. C. Morse Ely, Mrs. Uri B. Grannis, Mrs. Jay Morse Ely, and 2 year old Angela Ely represented four generations in the same family. Especially applauded were Miss Edith Cowles' svelte black crêpe gown sprayed in red flowers, subdeb Kyle Adams' white piqué dance dress with red quilted poppies appliqued on the skirt, Miss Marie Louise Hulburd's romantic white tulle ball gown with a drove of magenta feathered birds in flight across the skirt, Mrs. Irene Castle McLaughlin's white net hostess gown with a garden of silk flowers at the waist, and the mother and daughter blouses, print skirts, and monogrammed socks worn by Mrs. John T. Pirie Jr. and Sharon.

One of the loveliest dresses in the show was Mrs. Eugene du Pont III.'s white piqué evening gown with large net leaves underlaid in silver floating over the skirt. Another favorite was Miss Joan Reid's white marquisette debut gown. For yachting Miss Diana Hill introduced a sou'wester jacket, fisherman's cap of blue denim, and a bright red coat lined with blue and white print.

★ THRU THE LOOKING GLASS ★

The mothers of those small children whose skin is very fair, very thin and always prone to burn will probably be glad to know that last year some experiments with a sunburn cream used on tots were most successful.

The natural blonde thin skinned children can be protected effectively with this preparation and if it's properly applied it won't leave the skin uncomfortably coated. It's one of the best of the sunfiltering products, and you can regulate a tan with it quite easily.

Babies need sun, of course, but because their skin is so delicate it's important to see that they are not over exposed and that they have some protection. This white liquid cream applied to face, neck, and shoulders will prevent burning. If you want the child's skin to remain fair apply the cream frequently while the child is sunning. If you want to lead up slowly and safely to a coat of tan, the degree of tan can be controled by applying the cream less often.

Incidentally, children shouldn't be in the sun during the hottest part of the day, and it's wise to remember, too, that a wet skin burns much faster than a dry one. If the child is playing in water in the hot sun, dry him off frequently and be more careful than ever to apply a protective.

If the child tans naturally and you want that tan to be deeper, there is a suntan lotion that dries on application. This doesn't have the emollient qualities of the cream and is better adapted to childish skins that are not overly delicate.

ELEANOR NANGLE.

[For information telephone Eleanor Nangle, Superior 0200. Inclose self-addressed, stamped envelope for written reply.]

Engaged

[Paul Stone-Raymor, Ltd., Photo.]

Miss Dorothy Alice Bolton, whose parents, Judge and Mrs. John F. Bolton of Beverly Hills, are announcing her engagement to Dr. Frank E. Doyle, son of Mrs. Dennis Doyle of Oak Park. Miss Bolton is a graduate of Rosary college. Dr. Doyle is a graduate of the University of Loyola medical school.

Sally Reveals Party Guests in Sunday Tribune

BY SALLY JOY BROWN.

[Activities of the Sally Joy Brown department are sponsored by Chicago Tribune Charities, Inc.]

Tomorrow's TRIBUNE will tell the tale, boys and girls!

The suspense will be over for all the hundreds of youngsters who wrote me to ask for invitations to our big party at the Hotel Sherman next Thursday. The list of winners will be printed in my column, and the 50 boys and 50 girls who have been selected will rceive personal invitations by mail a day or two later.

Great preparations are going on in the Panther room, and Carl Marx the clown, Coleman Clark, the table tennis champion, and Helen O'Connell and Bob Eberly of Jimmy Dorsey's crew are all set to put on a grand show for us.

I know that all the boys and girls who find their names listed will be delighted, and I'm sorry I couldn't select every child who wrote in, but many of you forgot to include details I requested and your letters had to be discarded.

However, I know that any of you who have been disappointed will buck up immediately when you see the second portion of good news I have for you.

It's the announcement of our next party—and I'm sure there's not a boy or girl in the country who won't jump at the chance to attend it. Let me know if I'm not right when you write next week!

ENGAGEMENT

Mr. and Mrs. Henry D. Wheeler of Glen Ellyn announce the engagement of their daughter, Marjorie Jane, to Dan Arnold Truesdell, son of Mr. and Mrs. Paul Truesdell of Evanston. Mr. Truesdell, a graduate of Ohio State university, sailed for South America as a chemical engineer last month, and no date will be set for the wedding until his return.

Stevens
State near Washington
Downstairs at Stevens

2.95
Budget Item
Rayon crepe print for the thrifty fashion-wise!
Super-superb dress that does double duty as a figure-flatterer and money-saver! Washable rayon crepe, in Blue, Green or Rose with White. 14 to 42. A priceless wonder at a wonderful price! 2.95. Hurry—it's too good to last!
Downstairs—Wabash
Chas. A. Stevens & Co.

Park Concert Pays Tribute to Paderewski

BY EDWARD BARRY.

(Picture o... back page.)

Last night's Grant park concert, which was presented amid bleak winds and under sorrowful skies, honored the memory of Ignace Jan Paderewski, the great Polish pianist, statesman, and humanitarian who died last June 29.

The orchestra was conducted by Jerzy Bojanowski, Polish-American musician who knew Paderewski personally. The soloist was the Polish-American soprano, Valerie Glowacki. The Filareci Singing society, a Chicago group composed of persons of Polish extraction, assisted on the program.

Despite the bitter weather, thousands of persons turned out to honor a man who was far from being the idol of a small group or even a single nation but who had won the respect of the entire world for his musicianship, his statesmanship, and his almost unexampled generosity. Chicago's vast Polish-American population doubtless provided the bulk of last night's audience, but augmenting it were men and women whose interest in and love for Paderewski have nothing to do with national or racial considerations.

The orchestra played the celebrated Paderewski minuet in an arrangement which preserved the piece's delicacy and grace and its peculiarly patrician beauty. There was other Polish music on the program—notably the works of the renowned operatic composer, Moniuszko. Both Miss Glowacki and the Filareci Singing society were heard in Moniuszko excerpts.

Mayor Kelly was to have spoken, but a suddenly scheduled trip to Washington for a conference made it impossible for him to come.

This was the fourth concert in the lake front series which is presented free to the public and is sponsored by the Chicago park district and the Chicago Federation of Musicians.

WEDDINGS

The marriage of Miss Ida Kathryn Cummiskey, daughter of Dr. and Mrs. Edward F. Cummiskey of Wilmette, to Donald Norman Elting of Riverside, will take place at noon today in St. Francis Xavier's church, Wilmette.

The marriage of Miss Kathleen Mahan, daughter of Mr. and Mrs. Dwight H. Mahan of La Grange, to Lieut. Paul J. Muldoon of the United States army air corps will take place today.

Mr. and Mrs. Elmer Knoke of Appleton, Wis., announce the marriage on June 28 of their daughter, Darleen, to George Buckley, son of Mr. and Mrs. Malcolm Buckley of North Beacon street.

STEVENS

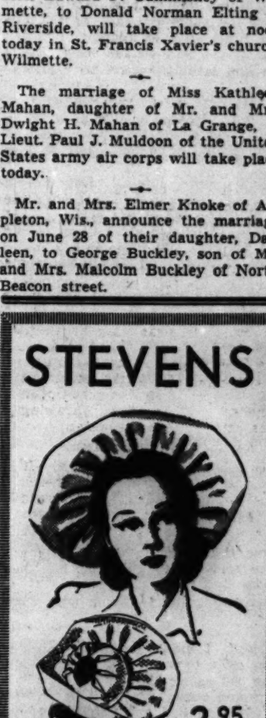

2.95
"Moonflower"
Your favorite hat in crisp rayon belting! Has pleated brim, clever open crown, two hatpins to keep your "halo" anchored! White, Navy, Kelly, Saddle, Powder Blue, Waterfall, Beige, Red, Black. 2.95
Hat Shelf—5th Floor
Chas. A. Stevens & Co.
State Street Open 9:45 to 5:45

Tonight's Program at Grant Park

Eight o'clock. Free admission. Band shell on lake front opposite 11th street.

Chicago Philharmonic orchestra, Richard Czerwonky conducting. Henrietta Chase, soprano.

Prelude to "Hansel and Gretel" ..... Humperdinck
Aria, "Pace, Pace, Mio Dio," from "The Force of Destiny" ..... Verdi
Henrietta Chase.
Suite, "Scheherazade" ..... Rimsky-Korsakoff
Tone poem, "Death and Transfiguration" ..... Strauss
Ballatella, "Che volo d'augelli," from "Pagliacci" ..... Leoncavallo
Henrietta Chase.
Under the Linden, from "Alsatian Scenes" ..... Massenet
"Molly on the Shore" ..... Grainger
Prelude to "The Mastersingers of Nuremberg" ..... Wagner

Famed Old Princess Theater Yields to the Ax of Wreckers

Wreckers will start in a few days razing the Princess theater, 317-21 South Clark street, at one time famous for its Chicago productions of musical comedies, and later the home of many well known dramas and stars. V. O'Brien took title for an undisclosed syndicate from the estate of Jacob Franks. It will be used for a parking lot.

The Princess theater was opened in 1908 by Herman Fehr and Mort H. Singer, who for three years had been producing original musical comedies at the La Salle theater. Will Singer was manager.

The opening attraction was "A Stubborn Cinderella," a musical comedy by Adams and Hough, famous writers of La Salle theater comedies, with music by Joe E. Howard. John Barrymore was leading man. It ran for 10 months.

The second Chicago production was Henry Woodruff in "The Prince of Tonight," a musical comedy in which the famous song, "I Wonder Who's Kissing Her Now?" was first sung.

Later the Shuberts leased the theater and many dramas were given, including several nationally known mystery plays, notably "The Bat." During the last few years pictures have been shown intermittently.

The Princess will be the fourth famous Chicago playhouse to be turned over to wreckers in recent years. Others were the Powers, the Illinois, and the Cort.

STEVENS

7.95
Mock Monogram
makes this simple dress look important!
A stunning mock monogram and belt in contrasting shade distinguish this supremely simple dress. It's so well cut, so smart on . . . no one will ever guess it cost so little! In that cool favorite—spun rayon . . . the skirt gored for grace and freedom. Natural, Green, Blue. 10 to 20. 7.95
Stephanie Shop—4th Floor
Chas. A. Stevens & Co.
State Street Open 9:45 to 5:45

"We're going to have a home of our own"

"George is doing so wonderfully that now we can go ahead with the house we always wanted. He credits it all to that special course of training he took."

Good salaries go to the men who bring unusual skill and competence to their work. Once you have the training, you increase your opportunities to get a better salary. For announcements of schools offering regular and short courses in specialized fields, see the offers in the Instruction, Trade Schools, Musical and Dramatic, and Dressmaking and Millinery Schools columns in the Tribune want ad section. For other offers see the Educational Directory in the Drama Section of tomorrow's Sunday Tribune.

Paid Companion

By Elizabeth York Miller

[Copyright: 1941: By Elizabeth York Miller]

SYNOPSIS.

Orphaned since childhood, Celia Ames, 22, has no one to whom she can turn when she loses her job. In her loneliness she has fallen in love with ingratiating Val Quentin, a fellow boarder, who is always borrowing money from her. She runs into Felicity Stanmore, four years her junior, whom she mothered in convent days. Felicity's mother is dead and her father, Sir Martin, is 39, handsome and rich. Felicity invites Celia to their home for the week-end and confides to her that she is in love. The man turns out to be Val, and Celia finds that he has bought Felicity a ring with money he got from pawning Celia's jewelry. Sir Martin does not like Val and asks Celia to come live with them as Felicity's companion and help run the household during Felicity's Aunt May Allison's absence. Celia accepts. Miss Allison, jealous of Felicity's love for Celia, has made things as difficult for Celia as possible. Then, too, altho Celia is now cured of her love for Val, she is forced to warn Felicity against him, and Felicity thinks Celia is just jealous. Celia finds herself falling in love with Sir Martin and wanting to live up to his trust in her but at the same time she does not want to tell tales on Felicity. At a cabaret party Sir Martin learns that Val is divorced and living on money from his ex-wife. He forbids Val his house and is furious at Celia for not telling him. Felicity, rebellious, disappears, and Celia frantically follows and finds her on board a train en route to meet Val in Paris. But just as she finds her, Celia stumbles and sprains her ankle badly. As a last desperate effort to stop the elopement Celia tells Felicity about Val pawning her jewelry. Felicity, convinced he is no good, throws his ring away and goes home. Felicity bars Celia not to tell her father, but Sir Martin suspects that something is wrong and quarrels with Celia for not telling him what it is. Miss Allison returns home and tells Celia they all think she would be better off in a nursing home where her ankle could be looked after properly. Celia leaves but goes back to her former boarding house instead of going to the nursing home. A small windfall from some supposedly worthless stock helps pay her board and buy her clothes. She learns that Val has remarried his ex-wife.

INSTALMENT XXX.

CONFESSION OF LOVE.

Miss Allison had said how glad she was that Celia was so much better, altho in her opinion it seemed a little unwise not to have taken advantage of their arranging for her to go to the nursing home. And she said she supposed they would not be seeing Celia for some time, as Felicity was going shortly to Rome with friends and would be away until after Easter.

She made no mention of Martin, nor—to Celia's relief—of the little heap of one pound notes that Jenkins would have returned to her.

Miss Allison was a diplomat to her fingers' ends.

It did not occur to Celia that even the cleverest diplomacy may break down.

* * * * *

Everything was settled now with Mrs. Ismalian, who came to London for the purpose of interviewing Celia Ames and brought photographs of her two little girls. She was a large, wealthy looking person of benevolent aspect, and not so particular about previous experience as the Helpful Ladies had feared she might be.

After all, perhaps it was just as well Celia had been moderately extravagant in the matter of new clothes. The Rookery sounded as tho it might be a little like Leighton House. Mrs. Ismalian was sending her car on Friday, the 13th, to fetch Miss Ames, unless she was superstitious, which Miss Ames said she wasn't.

Celia bought a smart little wardrobe trunk, a dressing case and a hat box to hold her new clothes. She would have committed a sentimental extravagance, too, if Felicity had not retained possession of those pawn tickets. Later on, when time had got in its healing work, she would write to Felicity and ask her to return them.

Well, life can start again at 22. And it probably would be starting again and again and again.

This time she must be very careful and save money as never before, and shun love like the plague.

She began her campaign of economy by giving a new wrist watch to Miss Best, whose old one had met with an accident, and by a lavish distribution of tips all around at Alanbrook to make up for stinginess in the past. There was something quite regal about the manner in which Celia Ames was leaving Alanbrook this time.

Mrs. Ismalian's car was coming for her at 5 o'clock, but long before then she was ready. Indeed, she was ready shortly after lunch, and that was terrible because she didn't want just to sit down and think about things. It was all right so long as she had plenty to do, and sorting out and packing her belongings, distributing largesse, making Lyddy happy with the gift of old clothes and being kissed by Miss Best for the gift of the wrist watch, had given her a glow that passed for happiness.

No, she didn't want to sit down and think about anything.

It was Miss Best's idea that she might kill time at the local cinema. And as an idea it could not have been worse. Of all people, who were they showing that week but Clive Brook!

Celia sat thru 10 minutes of the picture and then had to come out.

Of course, Martin Stanmore was not the spitting image of the film star, but he was enough so to wring her heart all over again.

She had a cup of tea to steady her nerves and walked back thru a stinging March wind, gritting her teeth and lashing herself with all the hard names she could call to mind.

They didn't help much, and Celia was glad when she slipped thru the hall that Miss Best wasn't on the lookout. Because as sure as shooting she was going to have one last good cry. That would help more than all the tea and hard names in the world. She hadn't cried for nearly 10 days now. This was going to be a real riot!

And then on the threshold of the luxury suite, now all nicely put in order for the next customer, Celia Ames was brought up short with the bitter realization that she was going to be defrauded of her orgie.

There was the double of the man she had just run away from, pacing like a caged tiger, with a dark scowl in his eyes and his mouth screwed sidewise as tho he was biting on hard steel. No less than Martin Stanmore, himself.

"O," he exlaimed—"O, here you are. The woman said she didn't expect you back much before 5."

* * * * *

There was not the least hope, now, of having a good cry.

In fact, the impulse dried up of its own accord.

Martin Stanmore looked so angry that Celia reacted at once with a little of her own.

She felt almost calm as she greeted him.

"What a pleasant surprise," she said.

Well, it was a surprise all right, and one must be courteous, if only to remind other people of their manners.

She shook hands with him in a firm, jerky way, and then turned on the gas fire.

"They ought to have lit this for you. It's terrible cold today."

She didn't need a match for the fire. It lighted with a flint.

"How's Felicity?"

"Very well. I saw her off to Rome this morning with Sandy and Myra Sturgis and Myra's children. She told me to give you her love. O, all sorts of messages."

"Miss Allison wrote me that Felicity was going to Rome with some friends."

"O, she did? She wrote you?"

"She answered the letter I wrote her. I didn't go to the nursing home, altho it was very kind of you to offer to send me. I really did not need to. My ankle wasn't nearly as bad as we thought."

"I didn't offer to send you to any nursing home," Martin said. "We'd better clear the air a little. I had no idea you had left Leighton House until I got back yesterday. I was called up north suddenly the day after you and Felicity took a joy ride to Dover. The day May returned. There wasn't any time to say good-by or anything."

"O?" Celia looked as bewildered as she felt.

"And I understood that Felicity had some date with Sandy that afternoon so she wasn't home either. It was Sandy who told me about the frustrated elopement. May told Felicity that you had gone to a nursing home, but wished to be quiet and not see anybody. Felicity smelt a rat, of course, but decided to do nothing at all until I came back. She didn't even write me about it, because she didn't want to worry me."

"Didn't you get the letter I wrote you?"

"No, I didn't." Martin's mouth looked grim.

"I wrote to Felicity, too!"

"I'll swear she didn't hear from you, either."

"Then—?"

"Yes, I expect my sister-in-law held them back.' He cleared his throat and fixed his gaze on the fluted plaster centerpiece from which the ceiling light depended.

"Celia—perhaps it's too late now to do anything, but just thank you for all you've done for me. I had a rotten bad time. First, because I was falling in love with you, and then because I somehow got it into my head that you were double crossing me with Felicity. I mean, when I asked you what it was all about, and you wouldn't tell me.

"God knows what I thought. It wouldn't make sense to you—and it didn't make sense to me, either. So often the simplest things don't when you get a fixed idea in your head. I got it fixed in my head that you were still potty over Quentin. Felicity says she'll stake her living oath—whatever that may mean—that you're not. And that's what I came here to find out."

[Concluded Monday.]

Washburne Trade School Holds Annual Outing

Several hundred pupils of Washburne Trade school romped thru an outing yesterday in Lincoln park, where the school's second annual picnic was held. Lillian Leibl, 435 Sullivan street, elected "Miss Washburne" by popular vote, headed a parade of the pupils from the school at 1225 Sedgwick street to the park. The costumes she and her four attendants wore were, except for shoes and stockings, entirely handmade. Prizes for competitive games were awarded by Dr. William H. Johnson, superintendent of schools.

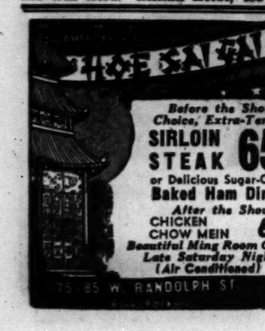

Subscribe for the Tribune

MOTION PICTURES DOWNTOWN

United Artists — BALABAN & KATZ • RANDOLPH AT DEARBORN

WATCH YOUR STEP, Mr. Gable..

This dame isn't as demure as she looks!

A screenful of action, fun, romance ... HELD OVER for a 2nd TNT-orific Week!

CLARK GABLE
Rosalind RUSSELL
They Met in Bombay

in M.G.M's romantic bombshell with
PETER LORRE • JESSIE RALPH

NEW MARCH OF TIME: "NEW ENGLAND'S YANKEES"

EXTRA! LATE FEAT. 11:10 P. M.

RKO PALACE — AIR-CONDITIONED — RAND. AT LA SALLE

OPEN 8:45 A. M. 30c • 40c • 60c to 2 P. M. Plus Tax — 60c to close

Disney's First Feature at Our Regular Prices!

The Newest Thing on the Screen AND THE FUNNIEST!

BABY WEEMS The Two Day Old Dictionary in Diapers

Walt Disney's THE RELUCTANT DRAGON

MULTIPLANE TECHNICOLOR

FULL-LENGTH FEATURE with ROBERT BENCHLEY

Distributed by RKO RADIO PICTURES

LATE SHOW — PLUS RIOTOUS CO-HIT • LEON ERROL in "HURRY, CHARLIE, HURRY!"

COOL — MADISON NR. STATE — 2 HITS — PR. CHANGES 7:30 — LATE SHOW

Charlie Chaplin in The GREAT DICTATOR

PAULETTE GODDARD • Jack Oakie • Billy Gilbert

Plus ANNA NEAGLE in Sunny

JOHN CARROLL • RAY BOLGER

LA SALLE — MADISON at CLARK — Open 7:45 a.m.—COOL — "SAINT'S VACATION" — "THAT NIGHT IN RIO" with ALICE FAYE, DON AMECHE and CARMEN MIRANDA

COOL—AIR CONDITIONED — WORLD PLAYHOUSE — 410 S. MICH.

Cont. 11:15 a. m. to Midnight—35c to 6:30 p. m.

"To the Ladies—Mr. Boyer!" —MAE TINEE

THE SCREEN'S ROMANTIC IDOL

Charles BOYER

in a film for every woman to see

'Those Who LOVE!'

(English Titles)

Gripping story, turbulent with emotion!

CLARK Jean Parker "Power Dive" Richard Arlen "LADY FROM CHEYENNE" Loretta YOUNG, Robt PRESTON, Edw. ARNOLD

TODAY NEWS REEL THEATER. Cont. 8:30 A. M. to Midnight—Mad. at Dear. 1 HOUR OF NEWS, COMEDY 15c Until 6:30 P. M.—TRAVEL & SPORTS

WEST

BYRD — PERFECTLY COOLED — SINGLE FEATURE PROGRAM — EDW. G. ROBINSON JOHN GARFIELD — "THE SEA WOLF" — Added Entertaining Varieties — LAST FEATURE STARTS AT 10:20 P. M. — SIX FRUIT DISHES FREE TO LADIES — Starts Tomorrow: "That Night in Rio"

• AMERICAN 8 N. Ashland — COOL — Color Cartoon — Busting the Talent School Racket Wide Open — 'CITY of MISSING GIRLS' — Doomed in an UNDERWORLD of VICE Plus — CHINESE DEN!

• B'DY STRAND 1641 Ross. Kenmore — COOL — Joan BLONDELL, Dick POWELL, "MODEL WIFE" — LORETTA YOUNG, "LADY FROM CHEYENNE" — Dick Foran, Buck Jones, Charles Bickford, Lon Chaney Jr., "RIDERS OF DEATH VALLEY"

JOY 1611 Blue Is. — 15c 1:30 to 6:30 — 20c After 6:30 — COOL — GEORGE O'BRIEN, "RACKETEERS OF RANGE" "PURPLE VIGILANTES" THREE MESQUITEERS LEON ERROL Comedy & DONALD DUCK Cartoon

• CRAWFORD 19 S. Crawford — COOL — OPEN AT 1:30 — James STEWART, Judy GARLAND, Hedy LAMARR — Lana TURNER, "ZIEGFELD GIRL" Plus Ingrid BERGMAN in "ADAM HAD FOUR SONS"

WEST END 121 N. Cicero — 15c 1:30 to 6:30 — COOL — GEORGE O'BRIEN, "LEGION of the LAWLESS" THREE MESQUITEERS, "HEROES OF SADDLE" LEON ERROL in "BESTED BY A BEARD" OUR GANG COMEDY and COLOR CARTOON

BALABAN & KATZ Air Conditioned Theatre Comfortably COOL

MARBRO — MADISON at PAULINA — Open 1:15 — ABBOTT & COSTELLO — Those "Buck Privates" are Twice as Funny — "IN THE NAVY" ANDREWS SISTERS — Plus TYRONE POWER, LINDA DARNELL, — 'BLOOD & SAND' — In Flaming Technicolor!

PARADISE — Open 1:30—Vivien Leigh & Laurence Olivier Together in "THAT HAMILTON WOMAN" Plus Cary Grant, Irene Dunne, "PENNY SERENADE"

SENATE — Open 1:30 — Learn the Startling Fate of Girls Who Vanish! 'City of Missing Girls' Richard ARLEN 'POWER DIVE'

MANOR — Open 1:30

Cont. Pk. Open 12:30. RICHARD ARLEN Jean Parker, "POWER DIVE" Jackie Cooper, J. Withers, "HER FIRST BEAU"

STATE — 5 UNITS—RICHARD ARLEN, in "POWER DIVE" Plus Joan BLONDELL, Dick Powell, "MODEL WIFE"

MARSHALL SQ. 2875 W. Cermak Rd. "City of Missing Girls" Joan Blondell, Dick Powell, "MODEL WIFE" LADIES! START TODAY, YOUR CHOICE, ABSOLUTELY FREE — CONSTANCE BENNETT Cosmetics or Georgian Eggshell DINNERWARE

SAVOY 4346 W. Madison. Lloyd Nolan, Lynn Bari, "SLEEPERS WEST" Lucille Ball, "A GIRL, A GUY AND A GOB"

AIR-CONDITIONED • RANDOLPH Nr. STATE — ORIENTAL — LOOP'S GREATEST AMUSEMENT BARGAIN — 2 FEATURES — Op. 8:45 — 25c to 1 — 30c to 6:30 — 40c to close

IRENE DUNNE CARY GRANT in PENNY SERENADE and MARLENE DIETRICH in THE FLAME of NEW ORLEANS Bruce CABOT • Roland YOUNG

LATE SHOW

STUDIO 66 E. Van Buren—Air Conditioned — Open 12:45—Prices Chg. 2 and 6:30 — 12TH DARING WEEK — 2 NAUGHTY, SPICY Comedies — Rex Harrison in One—Danielle Darrieux in the Other

MONROE FIRST RUN NEWSREELS — COOL — Joan BLONDELL, Dick POWELL, C. BUGGLES "THREE FACES WEST" John Wayne, Sigrid Gurie

TELENEWS The NEWS REEL THEATER State-Ran.-On. 8:45-Midnite Sh. — ONE HOUR PROGRAM — 50 —— NEWS EVENTS —— 50

NORTHWEST

BALABAN & KATZ Air Conditioned Theatre Comfortably COOL

HARDING Op. 1:30—2 Smash Hits! 'I WANTED WINGS' Mighty Drama of Daring Air Devils Joan CRAWFORD 'A WOMAN'S FACE' Scarfaced She-Devil

GATEWAY 3216 Lawr. (1:30) — Irene Dunne, Cary Grant "PENNY SERENADE" Vivien Leigh, Olivier "THAT HAMILTON WOMAN!"

CONGRESS 3135 Milw. (1:30) Congress-Extra at 8:30 P. M. Only — 5-Act Vodvil Revue

TERMINAL 3315 Lawrence—3 UNITS! Dick Arlen, 'POWER Dive' Daring Drama! 'City of Missing Girls' Novelties Mat. Only: "RIDERS OF DEATH VALLEY"

CRYSTAL North near Calif. — 3 FEATURES! Expose 'CITY of MISSING Girls' Plus Richard Arlen 'POWER DIVE' & Joan Blondell, Dick Powell "MODEL WIFE"

BILTMORE Division-Damen — Mat. Both Theaters, 'Riders of Death Valley'

BELPARK 3231 N. Cicero — EDW. G. ROBINSON "THE SEA WOLF" & Cisco Kid Romero "RIDE ON, VAQUERO" Also March of Time

Will Rogers 5635 Belmont — "Battle of the Atlantic" Mat. Both Theaters, 'Riders of Death Valley'

LUNA Open 1:30—Joan Blondell, Rochester, Carole Landis, 'TOPPER RETURNS' & Fredric March, "SO ENDS OUR NIGHT"

ALBA PRICES NOW 15c 1:30 to 6:30 — 20c After 6:30 — 'CONVOY' & 'SLEEPERS WEST' & Novelties

LIBERTY 15c 1:30 6:30 20c After 6:30 COOL — 3705 Clark Gable Spencer Tracy "SAN FRANCISCO" Fall. GARY COOPER "REAL GLORY"

• EMBASSY 3940 Fullerton — ENAMELWARE — COOL — James STEWART, Judy GARLAND, Lana TURNER, Hedy LAMARR, "ZIEGFELD GIRL" Plus Ingrid BERGMAN in "ADAM HAD FOUR SONS"

• IRVING 4003 Irving Park — HELD OVER — COOL — Jan STEWART, Judy GARLAND, Lana TURNER Hedy LAMARR, "ZIEGFELD GIRL" plus INGRID BERGMAN in "ADAM HAD FOUR SONS" — LOUIS-CONN FIGHT FILMS

• AVON 3327 Fullerton Ave. — 15c, 1:30 to 6:30 — COOL — TYRONE POWER —— LINDA DARNELL, Melvyn Douglas, "AMAZING MR. WILLIAMS" —— "DAYTIME WIFE" ——

• CROWN 1607 W. Division — COOL — Joan BLONDELL, Dick POWELL, "MODEL WIFE" Thrilling Mystery Hit! "THE STRANGE ALIBI" DON 'RED' BARRY in "TWO GUN SHERIFF"

BALABAN & KATZ Air Conditioned Theatre Comfortably COOL

MONT CLARE — GRAND AVE. at MONTCLARE — IRENE DUNNE CARY GRANT "PENNY SERENADE" MARLENE DIETRICH ROLAND YOUNG "FLAME OF NEW ORLEANS"

MILFORD Pulaski-Milw. — 15c Air Conditioned 1 to 6:30 p. m. — 20c after — Jean Arthur & Robert Cummings

RIVOLI Kinzie-Montrose — 'The Devil & Miss Jones' Bob Crosby, "Rookies on Parade" Mat. "White Eagle" & 10c Comic Books to Kiddies At RIVOLI—Hot Overwure—25c Adm. At MILFORD—Georgian Dinnerware—25c Adm.

TIFFIN — NORTH AVE. at KARLOV — —FREE PARKING— — JOAN BLONDELL DICK POWELL "MODEL WIFE" H. B. Warner, "CITY OF MISSING GIRLS" LOUIS-CONN FIGHT PICTURES

ALAMO 3639 W. Chicago Ave.—Parking — CONSTANCE BENNETT COSMETICS — DICK POWELL, JOAN BLONDELL, "MODEL WIFE" H. B. Warner, "CITY OF MISSING GIRLS" JOE LOUIS-BILLY CONN FIGHT PICTURES

KARLOV Mystery—Suspense, "BLACK CAT" "A GIRL, A GUY AND A GOB" Jean Arthur, "DEVIL AND MISS JONES"

DALE 2866 Milw.—Lucille Ball, Geo. Murphy, "A GIRL, A GUY & A GOB" & Errol Flynn, Brenda Marshall, "FOOTSTEPS IN THE DARK"

METRO 'ADVENTURES OF CAPT. MARVEL' "Gay Vasabond" Olivia De Havilland ERROL FLYNN in "DODGE CITY"

PATIO 6008 Irving Park. Cesar Romero "RIDE ON, VAQUERO" Lana Turner, Judy Garland, "ZIEGFELD GIRL"

ALWAYS PERFECT COMFORT COOL

BALABAN & KATZ Air-Conditioned THEATERS

LATE SHOW 10:35 p.m.

CHICAGO — LAFF BLITZ ROARS ON! — BOB HOPE • DOROTHY LAMOUR "CAUGHT IN THE DRAFT" Paramount's panic — Lynne Overman • Eddie Bracken

COME EARLY! OPEN 10 a.m. — Jan Garber — Jack Benny's "shadow" — ROCHESTER with KITTY MURRAY — DICK STABILE and his ORCHESTRA — GRACIE BARRIE — Ruby Ring • 5 Woodwinds — Walton & O'Rourke — Billy De Mayo • Stabile Sextet

3rd Week!

STAGE-FUN BLITZ!

25c 10 a.m. to 1 — 35c to 6:30 per Ed. ac.

STATE LAKE — screen — THE MOBS GOT A MOLL AND TROUBLE GALORE! — DEAD END KIDS & LITTLE TOUGH GUYS "HIT the ROAD" — BARTON MacLANE • GLADYS GEORGE

Roadshow STAGE riot! 'ON DRESS PARADE' — GIRLS! SCENES! STARS! — NAN RAE & Maude Davis (Radio's "Mrs. Waterfall") — HUDSON WONDERS — BRITT WOOD — CHICAGO'S DRUM MAJOR CHAMPS

ROOSEVELT — Op. 8:45; Lt. Ft. 10:55 p.m. — PACED FOR THRILLS AND CHILLS! — WALTER PIDGEON • GEORGE SANDERS — JOAN BENNETT • JOHN CARRADINE — "MAN HUNT" — EXTRA — Puppet Cartoon • LATE NEWS! — A 20th Century-Fox smash

A Spine Cooler!

GIVE to the USO for the USA

GARRICK — Op. 8:45; Lt. Feat. 11 p.m. — JOAN BENNETT FRANCHOT TONE — John Hubbard • Eve Arden — "SHE KNEW ALL THE ANSWERS"

WOW! what a Quiz Kid!

APOLLO — Op. 8:45; Lt. Feat. 11 p.m. — MERLE OBERON MELVYN DOUGLAS — Burgess Meredith • Alan Mowbray — "THAT UNCERTAIN FEELING" — A United Artists release

The Lubitsch Love Bit!

SOUTH

BALABAN & KATZ Air Conditioned Theatre Comfortably COOL

TIVOLI — Op. 1:30—2 STREAMLINE SUMMER SMASHES! Re-united Madeleine CARROLL, Fred MacMURRAY — 'ONE NIGHT IN LISBON' Plus Veronica Lake, Ray Milland, William Holden, "I WANTED WINGS"

SOUTHTOWN — 63rd ST. EAST of HALSTED PREMISES — Open 1:30 — JOAN CRAWFORD Sear-Faced She-Devil! Melvyn Douglas, Conrad Veidt, Ona Munson — "A WOMAN'S FACE" Plus WALLACE BEERY, Lionel BARRYMORE, Lorraine DAY in "THE BAD MAN" Extra! March of Time! "CHINA FIGHTS BACK"

TOWER Open 1:30 — ★ — CARY GRANT, IRENE DUNNE, Re-united Again in "PENNY SERENADE" Plus Marlene DIETRICH, Robert YOUNG, Bruce Cabot "FLAME of NEW ORLEANS" Last Complete Show Tonite Starts 8:40 P. M.

MARYLAND Op. 1:30—Joan Blondell, Dick Powell, 'Model WIFE' Jackie Cooper, J. Withers, 'HER FIRST BEAU'

REGAL Open 1:30 — THE FOUR INKSPOTS — NICHOLAS BROS. Alice FAYE, Jack OAKIE, "GREAT AMERICAN BROADCAST" Plus Vivien Leigh, Laurence Olivier, 'That HAMILTON Woman'

PICCADILLY — ALWAYS COOL — —SINGLE FEATURE PROGRAM— IRENE DUNNE — CARY GRANT — "PENNY SERENADE" — Newsreel—POPEYE—TRIP TO ALASKA — OPEN 2 P. M.—FEATURE 3:08, 5:37, 8:06, 10:35

ATLANTIC COOL — "HER FIRST BEAU" "CITY OF MISSING GIRLS" Free Cosmetics to All the Ladies!

MIDWEST — "POWER DIVE" "HER FIRST BEAU" "Wrangler's Roost" FREE DISHES to All the Ladies

PEOPLES — "MAN MAD MONSTER" "HER FIRST BEAU" Richard Arlen, "POWER DIVE"

HARPER — Maureen O'Hara "THEY MET IN ARGENTINA" Cesar Romero, 'RIDE ON VAQUERO' Fred MacMurray "RANGERS OF FORTUNE" Also Selected Shorts

SHAKESPEARE — "SLEEPERS WEST" "Rookies On Parade" Edw. G. Robinson, "THE SEA WOLF" Lew Ayres, 'Dr. Kildare's Strange Case'

COLONY 59TH-KEDZIE — 3-ATTRACTIONS-3 — COOL — Loretta Young, Robert Preston and Edward Arnold, "LADY FROM CHEYENNE" Dick POWELL, Joan BLONDELL, 'MODEL WIFE' Plus the Entire 13 Rounds of Fighting Sec CONN (The Fighting Irishman) Fre-dically K. O. LOUIS (The 12th Round) — LOUIS-CONN FIGHT

MICHIGAN 55th at MICHIGAN — COOL — ENAMELWARE — James STEWART, Judy GARLAND, Lana TURNER, "ZIEGFELD GIRL" Plus "RESPECT THE LAW" — LOUIS-CONN FIGHT FILMS

KIMBARK 6240 Kimbark. Open 12:30 — "DEVIL AND MISS JONES" Bob HOPE, Bing CROSBY, 'ROAD TO ZANZIBAR' — NEW PUSH BACK SEATS

COMMERCIAL COOL. 9150 Commercial — 20c 9:30-6:30. Jas. Stewart Judy Garland, "ZIEGFELD GIRL" Jackie Cooper, Jane Withers, "HER FIRST BEAU"

HARVARD 63rd & Harvard. Ricardo Cortez "A SHOT IN THE DARK" James Cagney and Pat O'Brien in "DEVIL DOGS OF THE AIR" (Reissue)

RAY ABBOTT & COSTELLO — "Night in the Tropics" "Parole Fixer" Wm. Henry Mat. Chap. 1 & 3 Capt. Marvey, "FARGO KID"

ARK COOL. Wm. Powell, Myrna Loy, 'ANOTHER THIN MAN' Gary Cooper, Merle Oberon "Cowboy and Lady"—Mat. "Rollin' Home to Texas"

E. A. R. COOL—6839 Went.—Lucille Ball, Geo. Murphy, "A GIRL, A GUY & A GOB" & ERROL FLYNN, 'FOOTSTEPS IN THE DARK'

HIGHWAY 63d-Western. C. Romero. COOL — "RIDE ON, VAQUERO" Stewart, Lamarr and Garland, "ZIEGFELD GIRL"

MIDWAY COOL. 3 Hits. 'PANAMA PATROL' Anna May Wong, "JAVA HEAD" 'KID FROM KOKOMO' Pat O'Brien, Wayne Morris

MARQUETTE 63rd-Kedzie C. Romero COOL — "RIDE ON, VAQUERO" Stewart, Lamarr and Garland, "ZIEGFELD GIRL"

RAMOVA 35th & Halsted. Joan Blondell "MODEL WIFE" Loretta Young 'Lady from Cheyenne' also Louis-Conn Fight Film

WOODLAWN COOL. JOAN BENNETT 'MAN IN THE IRON MASK' "TARZAN FINDS SON" Mat. "Back in Oklahoma"

LEX 1162 E. 63rd. COOLED by Refrigeration — Edw. G. Robinson, "THE SEA WOLF" Cesar Romero, "RIDE ON, VAQUERO"

JACKSON PK. COOL. Cesar Romero "RIDE ON, VAQUERO" Jas. Stewart, Judy Garland, 'ZIEGFELD GIRL'

KEN 47th and Kimbark — COOL — 15c 1:30 to 6:30 — "SO ENDS OUR NIGHT" — "BLACK CAT"

NORTHWEST

PORTAGE 4050 Milw. Open 1:30. COOL — Hedy Lamarr, Lana Turner James Stewart, Judy Garland, "ZIEGFELD GIRL" WARNER BAXTER, "ADAM HAD FOUR SONS"

DRAKE 15c 1:30 to 6:30. After 25c — STEWART-TURNER-GARLAND 'ZIEGFELD GIRL'

LOGAN Milwaukee at Sawyer. Open 1:30 — Cesar Romero, 'RIDE ON, VAQUERO' Frankie Darro, "GANG'S ALL HERE"

ADMIRAL 3940 Lawr. Open 1:30. COOL — "ROOKIES ON PARADE" Geo. Murphy, "A GIRL, A GUY AND A GOB"

SOUTH

MODERNLY AIR-CONDITIONED "COOL" — WARNER BROS. THEATRES — For Picture Times Phone Triangle 1500

AVALON 79th at Stony — Free Parking — Late Show 10:20 P. M.—Conrad Veidt A she-devil female scarface! . . . Joan CRAWFORD, Melvyn DOUGLAS. "A WOMAN'S FACE" Wallace Beery—Lionel Barrymore, "THE BAD MAN"

79th at Halsted — Free Parking — CAPITOL

Late Show 10 P. M.—Charlie Chaplin 'GREAT DICTATOR' with Paulette Goddard, Jack Oakie Anna Neagle "SUNNY" Ray Bolger John Carroll

STRATFORD — Late Show Tonight 10:45 P. M. — STAGE: 5 BIG ACTS — On Screen—Humphrey Bogart Sylvia Sidney—Eddie Albert — 'WAGONS ROLL AT NIGHT'

BEVERLY 95th-Ashland—Free Parking — "Here Comes the Cavalry" & Joan Blondell, "MODEL WIFE" Dick Powell

JEFFERY Free Parking—Late Show 9:45 "HER FIRST BEAU" and Joan Blondell, "MODEL WIFE" Dick Powell

RHODES 79th-Rhodes—Free Parking — Loretta Young, "LADY FROM CHEYENNE"

OGDEN 63rd-Ashland—Late Show 9:45 — "THE STRANGE ALIBI" Plus Joan Blondell, "MODEL WIFE" Dick Powell

GROVE "THAT NIGHT IN RIO" Plus Richard Arlen, "POWER DIVE"

HIGHLAND 79th-Ashland—Free Parking — Alice Faye in "THAT NIGHT IN RIO" — "STRANGE ALIBI" and

COSMO 79th-Halsted—Lon Chaney Jr., Abbott and Costello in 'BUCK PRIVATES' — "MAN-MADE MONSTER"

SHORE Edw. G. Robinson, "SEA WOLF" and "ADAM HAD FOUR SONS"

HAMILTON LATE SHOW TONIGHT! "RIDE ON, VAQUERO" Jas. Stewart, "ZIEGFELD GIRL" Hedy Lamarr

FROLIC Edw. G. Robinson, "SEA WOLF" Plus "MAN-MADE MONSTER" Matinee: 1st Chapter "Riders of Death Valley"

OAKLAND Edw. G. Robinson, "SEA WOLF" Matinee: 1st Chap. "RIDERS of DEATH VALLEY"

"MET" Joan Blondell, "MODEL WIFE" "THE SAINT'S VACATION"

SUN 7219 S. West. COOL. Op. 1:30. Laurel-Hardy "Flying Deuces" R. Taylor "REMEMBER" See Witch Doctor shrink head to ¼ normal size Unbelievable . . . "SAVAGE GOLD" Amazing . . .

• SUBURBAN •

OAK PARK

LAMAR — Randolph at Cuyler — PERFECTLY COOLED — SINGLE FEATURE PROGRAM — IRENE DUNNE CARY GRANT — "PENNY SERENADE" — And Diversified Film Fare — LAST FEATURE STARTS AT 11:30 P. M.

LAKE Lake and Marion Streets — COOL — Don Ameche, Carmen Miranda, "THAT NIGHT IN RIO" & Loretta Young, "LADY from CHEYENNE" — LOUIS-CONN FIGHT FILMS!

TOWN Rees.-Austin — 15c 1:30 6:00 — 20c Aft. 6:00 — COOL — John Wayne, 3 Mesquiteers, Don Barry, "Wyoming Outlaw" George O'Brien, "TIMBER STAMPEDE" CHARLIE CHASE Comedy and PLUTO Cartoon

SOUTHERN 828 S. Oak Park — COOL — 15c 1:30 to 6:00 — Geo. Murphy, "A GIRL, A GUY AND A GOB" "Rookies on Parade" & ABBOTT & COSTELLO

BERWYN

B&K BERWYN Op. 1:30—Richard ARLEN, in "POWER DIVE" plus Learn the Startling Fate of Girls Who Vanish! "CITY OF MISSING GIRLS"

ROXY Edward G. Robinson COOL. Cesar Romero 'RIDE ON, VAQUERO'

ELMHURST

YORK COOL. Loretta Young, Robt. Preston "LADY FROM CHEYENNE" Cesar Romero in "RIDE ON, VAQUERO" Mat. Only, 1st Chap., 'RIDERS of DEATH VALLEY'

ELMWOOD PARK

ELM 7540 Grand Ave. Roscoe Karns Ruth Donnelly, "THE GAY VAGABOND" J. Ellison, M. O'Hara, "They Met in Argentina"

VILLA PARK

VILLARD 15c, 2 to 6:30—20c After — Wm. Boyd, "DOOMED CARAVAN" Bob Hope, Bing Crosby, "ROAD TO ZANZIBAR"

HOMEWOOD

HOMEWOOD COOL — Jean Arthur, "DEVIL AND MISS JONES" Errol Flynn, "FOOTSTEPS IN THE DARK"

DOWNERS GROVE

TIVOLI Doors Open 1:30—RICHARD ARLEN, JEAN PARKER, "POWER DIVE" plus Jackie Cooper, Jane Withers, "HER FIRST BEAU"

MOTION PICTURES DOWNTOWN

Last 2 Days — ORSON WELLES — CITIZEN KANE — AIR-CONDITIONED — WOODS — Randolph at Dearborn — STARTING MONDAY — 7:45 A.M. Continuous 2 A.M.

SEE

Frank Buck capture the giant orang-outang!

The pulse-quickening rhinoceros.

The python strike! Elephant heads on a rampage!

Filmed in the Malayan jungles! Every thrill is REAL!

In THE BIG THREE-IN-ONE PARADE OF THE SCREEN'S MIGHTIEST THRILLS—

FRANK BUCK'S JUNGLE CAVALCADE

25c 7:45 1:00 — 30c to 6:30 — 50c to close — PLUS TAX (Children Always 10c)

NORTH

BALABAN & KATZ Air Conditioned Theatre Comfortably COOL

UPTOWN

Open 1:00 — ABBOTT & COSTELLO — Those "BUCK PRIVATES" Are Twice as Funny — "IN THE NAVY" ANDREWS Sisters & Technicolor HIT! Linda Darnell, Rita Hayworth, TYRONE POWER — 'BLOOD AND SAND'

GRANADA Sheridan & Devon — Show Starts 1:40 — Joan CRAWFORD 'A WOMAN'S FACE' Scarfaced She-Devil — 'I WANTED WINGS' Mighty Drama of Daring Air-Devils

RIVIERA Broadway & Lawrence — Open 1:30—2 BIG HITS! — Charlie CHAPLIN "THE GREAT DICTATOR" — Plus Susanna Foster, Allan Jones, Big Cast — "THERE'S MAGIC IN MUSIC"

CENTURY Century Sts. 12:45 — IRENE DUNNE CARY GRANT — "PENNY SERENADE"

BELMONT Lincoln-Ashland — Plus VIVIEN LEIGH LAURENCE OLIVIER — "THAT HAMILTON WOMAN!"

NORTHWEST Western-Devon Op.! — NORSHORE Howard near Clark

PANTHEON Sheridan near Wilson — Dunne & Grant — "Penny Serenade" — Marlene Dietrich, "FLAME of New Orleans"

LAKESIDE Today Only! — SPY SHOW! — "TELEVISION SPY" & 'Mystery Sea Raider' Extra! Buck Jones, Lee Carrillo, Dick Foran in "RIDERS OF DEATH VALLEY" — Matinee Only: FREE POPCORN to Children

COVENT Last Day! — "ZIEGFELD GIRL" — Warner Baxter, "ADAM HAD FOUR SONS"

GINE' Edw. G. Robinson — 'SEA WOLF' — & Jean Arthur, "DEVIL & MISS JONES"

HOWARD Alice Faye, Don Ameche in "THAT NIGHT IN RIO" Loretta Young, "LADY FROM CHEYENNE"

DEARBORN COOL—40 W. Division Street — NEWEST of SAINT SERIES — "SAINT'S VACATION" & James Ellison in "THEY MET IN ARGENTINA"

LINCOLN 3164 Lincoln Ave. Mat. 15c. Eve. 20c — G. Murphy, 'A Girl a Guy and a Gob' Errol Flynn, "FOOTSTEPS IN THE DARK"

COED "RAGE IN HEAVEN" — Morse "L" "Andy Hardy's Private Secretary"

ESSEX Open 1:30. JOAN BLONDELL, COOL. "TOPPER RETURNS" — 717 W. Sheridan. "SO ENDS OUR NIGHT"

GOLD COAST Clark at North Ave. — Always 15c — Ritz Brothers, "PACK UP YOUR TROUBLES"

BRYN MAWR 1135 Bryn Mawr. Long. 5074 — E. G. Robinson, "SEA WOL

Fresh Fruit Is Important in Summer Meals

Monday's Menu.

BREAKFAST
Apple Juice
Cornmeal Waffles, Sirup
Fried Salt Pork
Milk Coffee

LUNCH
Cottage Cheese and Chives
Stuffed Tomato Salad
Nut Bread Sandwiches
Peaches and Cream
Milk Tea

DINNER
Corned Beef with Potatoes and Cabbage
Carrot and Raisin Salad
Rye Bread
Orange Chiffon Tarts
Milk Coffee

BY MARY MEADE.

[Copyright: 1941: By The Chicago Tribune.]

Fresh fruit belongs somewhere in every summer party menu. Many hostesses place it first, others like it better as dessert. And fresh fruit salads are refreshing summer eatments, too.

July is a wonderful month for melons, honeydews, honeyballs, cantaloupe, and watermelon, all of which make appealing fruit cups, salads, and desserts. Peaches, pears, plums, cherries, figs, loganberries, huckleberries, green grapes, blueberries, even those rare and gorgeous aromatic mangoes [if you're lucky enough to find them in your market] are other choices among July's fresh fruits. Any combination of them is sure to be delicious when served cold unadorned as first course or last at a breakfast, lunch, or dinner. When you serve these fresh fruits as salad, serve the dressing separately.

Surveys often don't prove anything of much importance, but sometimes they're interesting anyway, such as one conducted by Hotel Management magazine to determine what the American man likes to eat. Steak and pie, of course, but salads, too! The mixed green or raw vegetable salads, if you please, just the ones which supply him with a lot of vitamins. He has a weakness for fried onions, does on corned beef and cabbage, and really goes for a good hash. He likes hot biscuits with his meal, too, as you've no doubt observed for yourself.

I was surprised, during a little amateurish survey of my own, to discover that there are some men who like the cake type of strawberry shortcake much better than the old fashioned biscuit variety, which always has seemed to me the only genuine article. A large percentage of women want cake instead of biscuit holding up their strawberries, while most of the men I queried held out for the buttery biscuit. But a few, including a policeman, if you please, wanted a light, sweet cake under those mashed berries!

Try a scoop, a little one, of caramel or butterscotch ice cream in your next party glass of iced coffee. No nuts in it, of course. Put some fresh blueberries in your next gingerbread and serve it as dessert, with or without whipped cream.

Your Stars ★ Today ★

By WYNN

Saturday, July 12.

If financial items annoy during today's office hours, don't be too alarmed; it isn't the best time for trying to get everything repaired all of a sudden. Be content to drift gracefully, you can really fix things better later on. Evening neutral.

Your Year Ahead.

Your year ahead accents making of right contacts, if this is your birth date. Meet elders, modern thinkers, new folks, and revive old friendships. Keep head cool now-mid-Jan. Danger: July 30-Aug. 14, Sept. 7-Oct. 3, Dec. 3-20, May 13-28.

Tomorrow.

Build in domestic sphere; worry won't help anything.

Do you want an individual interpretation for your own personal date? Send 10c for your 1941 horoscope to WYNN, Tribune Astrologer, 286 Fifth Avenue, New York, N. Y. Write plainly your name, date of birth, and address.

Crocheted Pot Holders

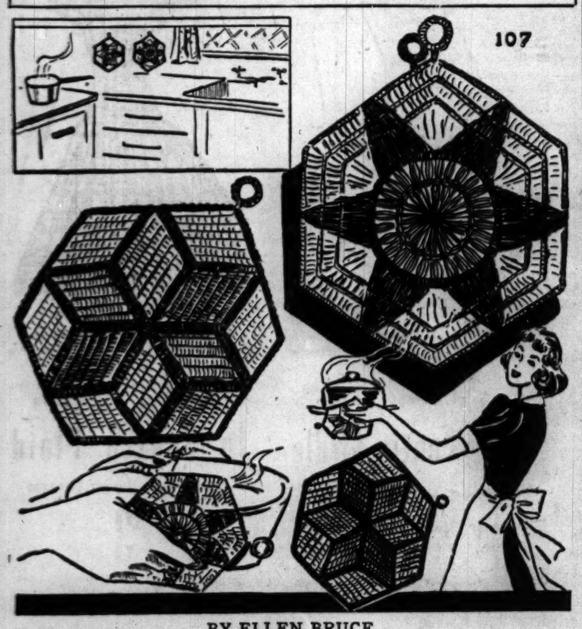

BY ELLEN BRUCE.

Every well appointed kitchen has a variety of potholders and, regardless of the number, there never seem to be enough. Crocheted holders are an ideal choice, because they utilize scraps of thread, and one can have any number of color schemes harmonious with the kitchen decor. The two hexagonal potholders are easily made in simple stitches, and half a dozen may be created in a short time. These are excellent suggestions for shower gifts or presents in general.

For instructions in crocheting the potholders, No. 107, send 10 cents in stamps or coin to the Needlework Bureau, Chicago Tribune, 220 5th avenue, New York City.

GASOLINE ALLEY—FOUR IS A CROWD

LOOK, SALLY, LET'S SLIP AWAY FROM SKEEZIX AN' NINA SO WE CAN BE BY OURSELVES.
OF COURSE NOT, TOPS. I WOULDN'T DO SUCH A THING.
7-12
LISTEN, THEY WOULDN'T EVEN MISS US, THOSE TWO HONEYSUCKLES.
NO, TOPS, IT WOULD BE A MEAN TRICK.
THEY'RE 'WAY OUT OF SIGHT. THEY'LL BE WONDERING WHERE WE ARE.
NO, THEY WON'T. I TOLD YOU THEY DON'T WANT US AROUND ANY MORE THAN WE WANT THEM.
Reg. U. S. Pat. Off.: Copyright, 1941, by The Chicago Tribune.

Winter Club Holds Annual Swim Today

[Continued from page 9, column 1.]

Nantucket, Lieut. McNulty and his bride will be at home in Philadelphia, where he is stationed.

Ensign Peter Shumway Takes Bride in Honolulu.

None of the bridegroom's family is in Honolulu for the marriage this afternoon of Ensign Peter Shumway, U. S. N., and Miss Adele Caroline Wysard. The ceremony will take place at 5 o'clock in St. Andrew's Episcopal cathedral with a reception following, given by Mr. and Mrs. Austin Davis, relatives of the bride.

Ensign Shumway, son of Mrs. Philip R. Shumway of Evanston, is stationed on the U. S. S. Pensacola. His twin brother, John B. Shumway, also in the navy, is teaching at Abbott hall. Ensign Shumway will have as best man Ensign James Dare of Seattle, a classmate at Annapolis. There will be six bridesmaids and six ushers. Miss Wysard has been making her home with her brother, Paul Wysard Jr., and Mrs. Wysard, in Honolulu. After a short wedding trip Ensign Shumway and his bride will be at home there.

Mr. and Mrs. Robert Mitchell Nelson [Ruth Tilden] are being congratulated on the birth of a son, Robert Jr., on Tuesday at the Evanston hospital. The baby is the grandson of Mr. and Mrs. Averill Tilden and of Mr. and Mrs. Charles H. Nelson, and a great-grandson of Robert J. Nelson of Evanston.

Mrs. James Otis Hinkley Entertaining at Ravinia.

Mrs. James Otis Hinkley will have the Edmund A. Russels, the George Henry Highs and George Skinner in her box at Ravinia Park tonight. Next Saturday night Mrs. Hinkley will entertain at supper, following the concert, for the conductor, Nicolai Malko, and Mrs. Malko. The Renslow P. Sherers, Mr. and Mrs. Howell Murray, and the Francis M. Knights will hear the music tonight as the guests of Mrs. Louis Eckstein.

Robert F. Carr, Mrs. Kenneth G. Smith, Aubrey H. Mellinger, Judge John F. O'Connell, Mrs. Donald R. McLennan, the Thomas E. Wilsons, and the Silas H. Strawns are some of those who have made reservations for luncheon at the Post and Paddock club at Arlington Park this afternoon.

Three Important Races on Lake Geneva Card.

Yacht racing will take the lead in the week-end activities at Lake Geneva with three important trophies for the race winners. This morning the C class boats will sail for the Leiter trophy, which was presented to the Lake Geneva Yacht club by the late Levi Z. Leiter in 1886. This afternoon the Perrigo cup will be sailed for by A boats and tomorrow morning the Folly trophy will be the prize sought by E boats.

Tomorrow afternoon the cubs will race for a brand new trophy presented by William C. Grunow. It is called the Val-Lo-Will for the Grunow estate. The Grunow children, Valerie and Billy, are cub boat owners and members of the club's sailing school.

The Lake Geneva Country club is to have a program of exhibition tennis matches tomorrow at 3 o'clock Chicago time.

WINNIE WINKLE, THE BREADWINNER: Exit on Laugh

I WAS NEVER SO GLAD TO BE FIRED FROM A JOB IN MY LIFE! JUST BECAUSE YOU MANUFACTURE TRICK GADGETS IS NO REASON WHY YOUR EMPLOYEES SHOULD BE PESTERED WITH THEM!
JULY 12
I'VE WORKED HERE ONLY A SHORT TIME, BUT IT'S BEEN LONG ENOUGH! I'VE NEVER SEEN YOUR FACES AND I HOPE I NEVER DO---
THAT'S ENOUGH! HERE'S YOUR MONEY AND PLEASE LEAVE BY THAT SIDE DOOR!
IT WILL BE A PLEASURE TO LEAVE BY ANY DOOR--
Reg. U. S. Pat. Off.: Copyright, 1941, by The Chicago Tribune.
HA-HA-HO-HO HEE
SOCK
CLARK BROS. NOVELTY TOY CO.

TODAY'S RADIO BROADCASTS

ON SHORT WAVE.
[Central Daylight Saving Time.]

BERLIN—7:15 p. m.—News in English. DJD, 11.77 meg., 25.4 m.; DJZ, 11.80 meg., 25.4 m.

LONDON—7:45 p. m.—News and Views. GSC, 9.58 meg., 31.3 m.; GSD, 11.75 meg., 25.5 m.

ROME—9:00 p. m.—News in English. 2RO3, 9.63 meg., 31.1 m.; 2RO3, 9.83 meg., 24.5 m.; 2RO6, 11.30 meg., 19.6 m.

BERLIN—9:30 p. m.—News in English. DJD, 11.75 meg., 25.4 m.; DJZ, 11.80 meg., 25.4 m.

LONDON — 10:00 p. m. — London Calling. GSC, 9.50 meg., 21.3 m.; GSD, 11.75 meg., 25.5 m.; GSI, 6.11 meg., 49.1 m.

CHICAGO FREQUENCIES.

W-G-N—720	WJOB—1230
WIND—560	WSBC—1240
WMAQ—670	WCBW—1240
WBBM—780	WEDC—1240
WCBD—820	WMRO—1280
WLS—890	WGES—1390
WENR—890	WHFC—1450
WAAF—950	WHIP—1500
WCFL—1000	W51C—[FM]
WMBI—1110	—45.1 meg.
WJJD—1160	

[*Indicates MBS program.]

MORNING

6:00 A. M.
W-G-N—Farm hour.
WCFL—Cheerful Earful.

6:15 A. M.
WBBM—Farm service.

6:30 A. M.
WLS—Bulletin Board.

7:00 A. M.
W-G-N—Bill Anson's Morning Serenade.
WMAQ—Suburban hour.
WAAF—Breakfast Express.
WBBM—News of Europe.
WJJD—Frontiersman.

7:30 A. M.
W-G-N—Lanny and Ginger.
WBBM—Musical Clock.
WJJD—America to God.
WLS—Morning devotions.
WHIP—Altar service.

7:35 A. M.
W-G-N—Good Morning.

7:40 A. M.
W-G-N—Howard and Shelton.

7:45 A. M.
W-G-N—Music with Flavor.
WLS—Rusty Gill.
WJJD—Weather bureau.

8:00 A. M.
W-G-N—Your Morning News.
WCFL—Breakfast Club.
WMAQ—Your Neighbor.
WJJD—Saturday Serenade.
WLS—Howard Peterson.
WBBM—Musical Clock.

8:15 A. M.
W-G-N—Good Morning prog.

8:30 A. M.
W-G-N—Food Quiz.
WBBM—Musical Clock.
WIND—Today at Arlington.
WMAQ—Coffee Time.
WLS—Mac and Bob.
W51C—Familiar Music.

8:45 A. M.
W-G-N—Chicago Hymn Singer.
WBBM—Musical Clock.
WLS—Editor's Haymow.
WMAQ—Songs of Fashion.
WJJD—Fred Beck.
WCBD—Musical Meditations.

9:00 A. M.
*W-G-N—B. B. C. News.
WIND—Start Right.
WLS—Breakfast Club.
WMAQ—Let's Swing.
WCFL—Fr. John Dussman.
WBBM—Let's Be Lazy.

9:10 A. M.
WAAF—Canary Serenade.

9:15 A. M.
W-G-N—Walter Flandorf.
WCFL—Tommy Dorsey.
WIND—Woman's Relief Corp.
WMAQ—Happy Jack Turner.

9:30 A. M.
W-G-N—Morning Melodies.
WMAQ—America the Free.
WJJD—Saturday Fling.
WLS—Uncle Jack.
WSBC—Italian program.
WIND—Serenade.
WHIP—Budapest hour.
WCFL—Polka Dots.
WBBM—Saturday Sunshine.

9:45 A. M.
W-G-N—June Baker.
WIND—Bob and Bonnie.
WCFL—Frank Hubbell choir.

10:00 A. M.
*W-G-N—Naval Air Base Dedication.
WLS—Government reports.
WCFL—Spotlight program.
WMAQ—Lincoln Highway.
WIND—Morning Pickup.
WBBM—Saturday Sunshine.
WAAF—Orchestra Pit.
WHIP—Lithuania hour.

10:15 A. M.
W-G-N—Walter Flandorf.
WJJD—Fred Kirby.
WCFL—Jimmy Dudley.
WLS—Spelling Bee.
WAAF—Romantic Melodies.

10:30 A. M.
*W-G-N—U. S. Army band.
WBBM—Voice of Broadway.
WJJD—City Shadows.
WMAQ—String Serenade.
WMBI—K. Y. B. club.
WCFL—Our Barn.
WAAF—Mythical Ballroom.

10:45 A. M.
WBBM—Chicagoans at Play.
WJJD—Melody Market.
WLS—Cheese market.
WHFC—Polka time.

11:00 A. M.
W-G-N—Northwestern Reviewing Stand.
WIND—Triple A in Action.
WJJD—Listen, Ladies.
WCFL—Morning Musical.
WBBM—Country Journal.
WLS—Martha Crane.

11:15 A. M.
WIND—Salon orchestra.
WCFL—Men of Achievement.
WMAQ—Pied Piper Tunes.
WHIP—Vocal Varieties.

11:25 A. M.
W-G-N—Melody Time.

11:30 A. M.
W-G-N—Quin Ryan.
WBBM—Stars Over Hollywood.
WIND—Inmate Speaks.
WCFL—Call to Youth.
WMAQ—Farm and Home.
WJJD—Debator's Forum.
WAAF—Rhythm Revue.

11:45 A. M.
W-G-N—Police and Fire Show Preview.
WJJD—Ben Kanter.
WCFL—Ray Noble.
WIND—Melodies Forgotten.
WAAF—Army Facts.
WMAQ—Week-end Whimsy.

AFTERNOON

NOON.
*W-G-N—We Are Always Young.
WIND—At Your Service.
WAAF—Symphonic hour.
WBBM—Let's Pretend.
WLS—Home Talent.
WHFC—Luncheon Music to 1:30.

12:15 P. M.
*W-G-N—Government Girl.
WJJD—Midday Melodies.
WCFL—King's Men.
WIND—Chuck Wagon Time.

12:30 P. M.
W-G-N—Uncle Harry.
WCFL—Danceland.
WMAQ—Vincent Lopez.
WBBM—Brush Creek Follies
WHIP—Royal Auction Time.
WJJD—Dairy Dramas.

12:45 P. M.
WIND—Hyde Parker.
WJJD—Taxpayers' School.

1:00 P. M.
W-G-N—R. Ginsburgh orch.
WIND—Italian hour.
WJJD—Bill Anson.
WHIP—Jugo-Slav hour.
WBBM—Man on the Street.
WMAQ—Gordon Jenkins.
WLS—City Cousins.
WCFL—Saturday Swing.

1:15 P. M.
W-G-N—Afternoon News.
WCFL—Danceland.
WJOB—Bing Crosby.

1:30 P. M.
W-G-N—Voice of the Bleachers.
WJJD—Pat Flanagan.
WBBM—Of Men and Books.
WMAQ—Bright Idea club.
WAAF—Health Talk.
WIND—Dance Music.

1:45 P. M.
W-G-N—Leadoff Man.
WIND—Sports Edition.
WCFL—Hal Totten.

1:55 P. M.
W-G-N—Sox vs. Senators. Also WJJD, WCFL.

2:00 P. M.
WBBM—Dorian String quartet.
WSBC—Postal Service.
WLS—Merry-Go-Round.
WMAQ—Nature Sketches.
WAAF—Opera Festival.
WHIP—We Are Americans.

2:15 P. M.
WMAQ—Patti Chapin.

2:30 P. M.
WMAQ—Golden Melodies.
WBBM—Vera Brodsky.
WCBD—Rhapsody in Brass.

2:45 P. M.
WHFC—Console Reveries.

3:00 P. M.
WENR—Club Matinée.
WMBI—Strings and Voices.
WHFC—Stamp Chats.
WMAQ—Weekend Whimsey.
WBBM—Calling Pan-America.

3:30 P. M.
WMAQ—Boy, Girl Band.
WENR—Empire City Races.

3:45 P. M.
W-G-N—Swing It.
WENR—Club Matinée.
WBBM—Behind the Baseball.

4:00 P. M.
W-G-N—Walter Flandorf.
WIND—Race results.
WJJD—Scoreboard.
WBBM—Sportsman's Show.
WMAQ—World Is Yours.
WCFL—Tenth Inning.
WENR—Dolly Dawn's orch.
WMBI—Saturday Stories.
WEDC—Bohemian Narod.

4:15 P. M.
*W-G-N—I Hear America Singing.
WBBM—Meadowbrook Mat.

4:30 P. M.
WEDC—Pan-American hour.
WENR—Concert Musicale.
WHFC—Kay Kyser.
WMAQ—Recital.

4:45 P. M.
W-G-N—Hits of Today.
WMAQ—Vagabonds.

5:00 P. M.
*W-G-N—Arlington Races.
WMAQ—Futurity Race.
WHIP—Race results.
WENR—Pro Golfer's Assn.
WGES—Songs of Ukrania.

5:15 P. M.
WCFL—This Week in Labor.
WMAQ—Musical Memories.
WBBM—China Relief Prog.

5:30 P. M.
*W-G-N—Freddy Martin.
WMAQ—Art of Living.
WCFL—Request Show.
WIND—Eddie Chase.
WJJD—Gems of Melody.
WENR—Report from Ankara, Turkey.

5:45 P. M.
WBBM—World Today.
WMAQ—Fort Pearson.
WAAF—Swing Time.

EVENING

6:00 P. M.
W-G-N—R. Ginsburgh's orch.
WBBM—Flanagrams.
WMAQ—Defense for America.
WIND—Music Box.
WENR—Message of Israel.
WAAF—Mythical Ballroom.
W51C—Dinner Music to 8.

6:15 P. M.
W-G-N—Bob Elson.
WCFL—Dad's Family.
WJJD—Sports Revue.
WAAF—Mythical Ballroom.

6:30 P. M.
W-G-N—News.
WBBM—Wayne King.
WIND—Songs for Supper.
WMAQ—Jim Campbell.
WCFL—Dinner Concert.
WHFC—CYO Roundup.
WJJD—Melody Market.

6:35 P. M.
WMAQ—Howard and Shelton.

6:45 P. M.
*W-G-N—Inside of Sports.
WCFL—Mission Melodies.
WMAQ—H. V. Kaltenborn.
WJJD—Melody Market.

7:00 P. M.
W-G-N—Ask-It-Ball.
WBBM—Spotlight.
WLS—Army program.
WIND—Judge J. Gutknecht.
WMAQ—Latitude Zero.
WJJD—Hans Muenser.

7:30 P. M.
W-G-N—Hawaii Calls.
WMAQ—Truth or Consequences.
WBBM—City Desk.
WIND—Gary Civic Forum.
WLS—Barn Dance.
WJJD—Music Please.

7:45 P. M.
WCFL—Labor Flashes.
WJJD—Sunset Serenade.

8:00 P. M.
*W-G-N—Gabriel Heatter.
WBBM—Hit Parade.
WMAQ—Spin and Win.
WLS—Barn Dance.
WIND—Ed White's orch.
W51C—Dance Music.
WHFC—Polish Barn Dance.
WAAF—Sunset Serenade.

8:15 P. M.
W-G-N—Quin Ryan's News.
WCFL—J. Robert Johnson.
WIND—Evening Dance.
WJJD—Suppertime Frolic.

8:30 P. M.
W-G-N—Jan Garber.
WMAQ—Bishop and Gargoyle.
WCFL—Summer Symphony.

8:45 P. M.
WBBM—Saturday Serenade.
WIND—Dr. Gerhard Schacher

9:00 P. M.
*W-G-N—Chicagoland hour.
WMAQ—Whoopin' Holler.

9:15 P. M.
WBBM—Public Affairs.

9:30 P. M.
WLS—County Salute.
WMAQ—As I See It.
WCFL—Danceland.
WBBM—Rhythm Boys.

10:00 P. M.
W-G-N—Sunday Tribune.
WBBM—People's Platform.
WLS—Hayloft Party.
WMAQ—Fro. Golfers' Assn.

10:07 P. M.
*W-G-N—Evening Melodies.

10:15 P. M.
W-G-N—Chicago at Night.
WCFL—Don Artiste.

10:30 P. M.
W-G-N—Fight for Freedom.
WMAQ—Boyd Raeburn.
WCFL—Music Lovers' prog.
WLS—Barn Dance.

10:45 P. M.
W-G-N—Modern Design Music.
WBBM—Record Rhythm.

11:00 P. M.
W-G-N—Late News.
WLS—Barn Dance.
WIND—Charles Spivak.
WMAQ—Jimmy Dorsey.

11:15 P. M.
W-G-N—Art Jarrett.

11:30 P. M.
*W-G-N—B. B. C. News.
WCFL—Club Midnight.
WIND—Bob Grant.

11:35 P. M.
*W-G-N—Skinnay Ennis.

MIDNIGHT.
W-G-N—Freddy Martin.
WHFC—Midnight Jamboree.
WENR—Bob Strong.
WIND—Nite Watch.
WBBM—Tiny Hill's orch.
WCFL—1,000 Club.
WMAQ—Emile Petti.

12:30 A. M.
W-G-N—Jan Garber.
WENR—Jimmy Dorsey.
WBBM—Baron Elliott.

1:00 A. M.
*W-G-N—Jimmy Joy.

1:30 A. M.
*W-G-N—Art Jarrett.

2:00 A. M.
W-G-N—News Roundup.

Today's Features

ON W-G-N.
[Central Daylight Saving Time.]

The running of the $55,000 Arlington Futurity Handicap will be reported at 5 p. m. today. Dave King and Guy Savage will be the commentators.

Jack Brickhouse.

A special broadcast of the official dedication of the naval air base at Quonset Point, R. I., is scheduled at 10 a. m.

A preview of the fourth annual Police and Fire Thrill show to be held in Soldiers' field tomorrow will be presented at 11:45 a. m. Jack Brickhouse is to be the commentator.

At 7 p. m. the Play Ask-It-Ball quiz show will be aired from the Tower Town club in Chicago, with contestants from the naval reserve midshipmen's school. Cap. B. B. Wygant, commandant of the school, will speak.

The Chicagoland Hour will be heard at 9 p. m.

On Other Stations.

5:15 p. m.—China Relief program—Connie Boswell, Lionel Barrymore, and Shirley Temple.

6:30—WBBM—Wayne King with Buddy Clark.

7:30—WMAQ—Truth or Consequences.

8—WLS—National Barn dance.

8—WBBM—Your Hit Parade—Barry Wood and Louise King.

8:30—WCFL—Summer Symphony, directed by Lorin Maazel.

9—WMAQ—Whoopin' Holler.

9:15—WBBM—Public Affairs—Congressman Fred C. Smith speaks against aid to Russia.

9:30—WMAQ—Postmaster General Frank C. Walker, "As I See It."

Calls Hollywood City of Home-Loving, Hard-Working Folk

Atlantic City, N. J., July 11 (AP).—The International Christian Endeavor society—2,000,000 Sunday school boys and girls in the United States and Canada—was informed by a New York minister tonight that Hollywood is "just a nice, hard working little city" after all.

The Rev. Dr. Norman Vincent Peale, pastor of the Marble Collegiate church [Dutch Reformed] on New York's Fifth avenue, who had just returned from the scintillating capital of filmdom, told 6,000 delegates at the society's convention:

"Why, Hollywood is the hardest working place I ever saw.

"The people there are not blasé and sophisticated. They're just wholesome, friendly, home loving folks.

AMUSEMENTS

My Sister Eileen
"Enormously funny."—Her.-Amer.
$1.10 450 SEATS ALL PERFORMANCES $1.65
"A carnival of hilarity."—Times.
HARRIS MATINEE TODAY MAIL ORDERS FILLED
Nightly Inc. Sunday, $1.10-$2.75; Wed. Mat., 55c-$1.65; Sat. Mat., 55c-$2.20
Comfortably Air-Conditioned

ERLANGER
AIR CONDITIONED
Tonight 8:15, Mat. Today 2:15
Olsen & Johnson present
THE SCREAMLINED REVUE
"HELLZAPOPPIN"
with
BILLY HOUSE—EDDIE GARR
Cast of 100 Funatics
Evenings, Incl. Sun., $1.10 to $3.30
Mats. Sat., $1.10 to $2.75. Tax Incl.

RAVINIA FESTIVAL
Chicago Symphony Orchestra
★SIR THOMAS BEECHAM
Guest Conductor
RENE LEROY
FLUTIST
TONIGHT AT 8:30
Handel, Mozart (Conc. for Flute and Orchestra); Sibelius (Sym. No. 7); Chabrier
Inf. STate 9696

Smart and Casual Frock

WOMAN'S AND MISS' DRESS.

With either long or short sleeves, this casual, semitailored frock is one which will see you thru the summer with fashion grace. The neckline may be open or buttoned to the collarline. The waistline is snug, while the skirt is gathered for moderate fullness. All types of materials [tubbable, of course] will make up well, and if you choose a plain shade, try embellishing it with a monogram on the bodice. The pattern for this decoration, No. 11206, is available for 10 cents extra.

Style No. 3024 is designed for sizes 12, 14, and 16, and 36, 38, and 40 inch bust measurements.

Address orders for Clotilde patterns to Chicago Tribune, P. O. Box 537, Grand Central annex, NEW YORK CITY, including 10 cents in stamps or coin (coin preferred—wrap it carefully) for each pattern ordered. IMPORTANT! Be sure to state clearly the number of the pattern and the size desired, and write your name and address plainly.

Charm of Fire Is Serious in Older Child

By GLADYS HUNTINGTON BEVANS.

Copyright: 1941: By News Syndicate Co., Inc.

A boy of 11 is, at present, a source of great worry to his parents because he is constantly playing with fire. He burns things in the cellar. He makes small fires in the garage. His mother and father are afraid he will injure himself or burn up the house, or both. This situation is a real problem.

Somewhat younger boys, around 8, frequently will show a tendency to start fires. Here, again, we have a different kind of interest operating from the one which actuates a very little boy or girl.

Several motives may be at work at either 8 or 11. Adventure, camping, being cast on a desert isle, Indian warfare, all these imaginary experiences absolutely require a fire! If parents don't permit them to be built, they're likely to be started surreptitiously. So it's wise to arrange for them to have some legitimate way of gratifying this longing. If they achieve that satisfaction, then you can make rules against fires and they will be obeyed. An outdoor fireplace, if you live out of town, or camping trips to the beach or country, if you're a city dweller, are suggestions toward this aim.

When the habit of playing with fire seems to have become chronic and a source of danger, two other sorts of remedy might be resorted to. One is to drive home the destructiveness that results by some graphic means, such as witnessing a fire and seeing the charred and gutted building afterward. The other is to look for a psychological origin for this compensation a child seeks: some unhappiness in his life, a hurt, a failure.

According to CULBERTSON

Copyright: 1941: By Ely Culbertson.

The temptation to cover honors is, at times almost irresistible, but bridge is one game demanding resistance against this and every other type of temptation. Note the following case:

North, dealer.
North-South vulnerable.

NORTH
♠ A J 10 3
♥ A Q 10 8 5 2
♦ 9 2
♣ 5

WEST
♠ 8
♥ 7 6 4 3
♦ A 10 7 5 4
♣ J 6 2

EAST
♠ 9 6 4
♥ K J
♦ Q
♣ A Q 10 9 8 4 3

SOUTH
♠ K Q 7 5 2
♥ 9
♦ K J 8 6 3
♣ K 7

The bidding:

North	East	South	West
1 heart	2 clubs	2 spades	Pass
3 spades	4 clubs	4 spades	5 clubs
5 spades	Pass	Pass	Pass

West opened the club jack. East won with the ace and laid down the diamond queen. Declarer, whose attention was monopolized by his own diamond holding of K-J, promptly covered and, in so doing, lost a beautiful opportunity. West captured the king with the ace and returned a diamond. East ruffed for the setting trick.

It may startle many of my readers for me to say that declarer should not have covered the diamond queen, but the fact remains that his proper play was a low diamond. The proposition, reduced to its simplest form, was this:

East could not have the diamond ace, since he surely would not have led the queen from the A-Q. The only question, then, was whether he had held the guarded queen or the queen singleton. The answer was equally simple. Unless East had held the blank queen he would not have dreamed of leading that card. With the queen and one or more small diamonds, the obviously correct play would be to make declarer "guess"; there would be no point whatever in laying down the queen itself. Thus, since declarer knew East to be the sort of player who does not freely give away information, he should have realized that the play of the diamond queen was a FORCED play.

Failure to cover on declarer's part would have made matters very difficult for West. True, he could overtake his own partner's trick with the ace and return a diamond for a ruff, but this would require a degree of clairvoyance not seen at many bridge tables.

BOUCHE'S VILLA VENICE
MILWAUKEE AVENUE ROUTE 21 AT DES PLAINES RIVER
NOW PLAYING THIRD BIG WEEK OF THE 23RD SEASON!
ALBERT BOUCHE'S
FRENCH ORIENTAL FANTASIA
(with 40 Continental Artists)
3 SHOWS NIGHTLY—2 ORCHESTRAS
For reservations
City Phone MIWaukee 3024
Suburban Phone Wheeling 185

Norris Marks 80th Birthday with 'Business as Usual'

Washington, D. C., July 11 (AP).—It was just an ordinary working day for Senator George W. Norris of Nebraska today on his 80th birthday. The white haired Independent, erect, and looking physically fit, planned to work as usual at his office, where, as one of his aids put it, "there always are plenty of things the senator insists on attending to personally." Norris is in his 39th consecutive year of service in congress.

* *

Will County 4-H Club.

Will county 4-H club members will hold their annual picnic tomorrow in Gerdes woods.

DROPS SHOOTING CHARGE AGAINST EX-UNION AGENT

Victim Is Held After He Changes His Story.

Judge Julius H. Miner in Criminal court yesterday dismissed a charge of assault with intent to murder against Tom Devero, hoodlum and former union organizer, after the complaining witness who previously had named Devero as the man who shot him changed his story on the witness stand and refused to identify the former union agent.

Julian E. Sereik [top] and Tom Devero.

The witness was Julian E. Sereik, 28 years old, 3814 Lowe avenue, a union meat cutter. He previously had identified Devero from a hospital bed as the man who shot him in the face without provocation at 40th street and Normal boulevard on May 13.

Ordered Held as Perjurer.

In court yesterday Sereik said he didn't know who shot him nor did he remember naming Devero as his assailant. He said he had been drunk and dizzy at the time. After the hearing, Sereik was taken into custody on the order of Wilbert F. Crowley, first assistant state's attorney. Crowley directed that Sereik be held overnight and that a charge of perjury be placed against him today.

Policeman Nicholas Ready, who arrested Devero, and Ralph Von Berner, who operated a filling station near the shooting scene, testified yesterday that Sereik had named Devero as his assailant.

Denies Knowing Gunman.

Then Sereik was called to the witness stand. When Assistant State's Attorney Francis McCurrie asked him who shot him, he replied: "I don't know."

Devero has served two terms in the Bridewell for larceny and one for robbery. He was business agent for the Amalgamated Meat Cutters and Butcher Workmen of North America but was discharged following the shooting.

5 STENOGRAPHERS DROPPED FROM BARRETT STAFF

Five civil service stenographers in the Chicago office of Attorney General George F. Barrett have been discharged in what Barrett described as an economy move, it was learned yesterday. The five, all women, have been employés from 12 to 28 years. They were notified of their discharge early this week in letters which explained the legislature made no appropriation for their salaries for this biennium.

Barrett said yesterday it was deemed more economical to hire court reporters on a part time basis to take transcripts of testimony at state inheritance tax hearings — the work the women were doing. The 1941 appropriation carries a sum of $8,550 for court reporting, which covers exactly the salaries of the five discharged stenographers whose annual pay was $1,710 each. Barrett said it was hoped part of the appropriation could be saved.

Miss Frances Fregd, 5452 Berteau avenue, one of those discharged, made a formal request that all five be restored to the pay roll. Officials explained that the women will retain their civil service status and may apply to have their names put back on the list of senior stenographers for certification when openings appear.

INDICT EX-FELON IDENTIFIED AS ONE OF ROBBER TRIO

Harvey Rogers, 39 years old, an ex-convict, was indicted in Criminal court yesterday for the $300 robbery last May 27 of James [Big Jim] Martin, Negro policy king, and his wife. The Martins, who operate the Airplane Inn, 1900 Lake street, identified Rogers as one of three bandits who curbed their car near their home at 155 South 15th avenue, Maywood, and took their money after demanding $50,000. Rogers will be taken to the state's attorney's office today to be viewed by witnesses to the slaying April 25 of Joseph Todd, 56, also an ex-convict.

Suspect in Double Slaying Held for Grand Jury Action

A coroner's jury recommended yesterday that Theodore Jagiello, 23 years old, of 1317 Haddon avenue, former inmate of St. Charles School for Boys, be held to the grand jury for the murder of two men found shot to death last Sunday morning at Thomas and Throop streets. The victims were Frank Poblacki, 22, of 1012 North Ashland avenue, and Joseph Gogowski, 21, 1308 North Hoyne avenue. Altho Jagiello confessed to Assistant State's Attorney Clement Cody that he shot the men, he refused to testify at the inquest.

FOUND SLAIN; THROAT SLASHED.

Randall Crowder, 27 years old, colored, of 4007 South Michigan avenue, was found slain yesterday, his throat slashed, on a little used gravel road near 126th place and Perry avenue. Crowder, who served a day in the Bridewell in 1939 for larceny, was identified thru finger prints.

DODGE All-Fluid Drive ONLY $25 EXTRA

Bearing the Heat

[Associated Press Wirephoto.]

Mopsy, a filling station's pet, sits in tub of cold water to escape Atlanta, Ga., heat wave.

Atlanta, Ga., July 11 (AP).—When the mercury starts crowding 90 Mopsy Bruin makes a dash for her tub of cold water and practically stays there. Mopsy was picked up in a south Georgia swamp four and a half years ago when a tiny cub. She now weighs 220 pounds, eats virtually nothing except vegetables, and never has caused her owner, Bert Miller, any trouble.

"Mopsy has a loving disposition," said Miller, a filling station operator.

15 ALIMONY ROW PRISONERS FREE; ONE REGRETS IT

Tells Judge He Wants to Finish Term.

BY JUANITA DALY.

(Picture on back page.)

Judge Rudolph F. Desort yesterday in the Superior court released all 15 of his alimony row prisoners after hearing their promises to go back to work and support their children and estranged or divorced wives. This is the first time a judge has carried leniency the full way and released every alimony prisoner before leaving on his summer vacation.

Walter L. Eaton, 39 years old, begged the court to send him back to the county jail. Almost reciting, he said: "The prisoner humbly begs the court not to release the prisoner."

Made Ill by Remarriage.

Judge Desort smiled. "You worked in a hospital, didn't you?" he recalled. "And your wife remarried, which made you unhappy."

"Yes, your honor, it made me sort of sick," he admitted.

In response to the question, "Are there any other children?" he said, unhappily, "I suspect so; I have that feeling."

Judge Desort said, "You don't know what's good for you. I believe I'll grant your wish in reverse."

Eaton murmured, "I beg you to reconsider, your honor."

He'd Rather Serve Term.

When the judge asked why he insisted on returning to jail, Eaton explained, "I don't have much to finish the sentence. I've been in jail five of the six months, and maybe I'd get a better settlement after the six months."

The judge laughed.

"That won't do in my court," he said. "No, I'll have to release you."

The prisoner, now a free man, was led reluctantly away.

In most of the other cases, Judge Desort heard a short review by the lawyer, then inquired directly of the prisoner if he could get a job and if he would support his children. As each begged for a chance, the judge released him, in some cases ordering reports next week on employment.

Two Women Speak Up.

Two women stepped up when Lawrence Abeling, 47, of 6828 South Oakley avenue, was called. Abeling had served his six months for nonpayment of alimony, but his divorced wife's lawyer had demanded that he post a $1,000 bond to assure future payments.

Norman Becker, Abeling's lawyer, contended a man could be held in jail forever if the judge insisted that the bond be posted.

Abeling's second wife pleaded for her husband and offered her engagement and wedding rings as bond.

First Wife Doesn't Care.

When Judge Desort asked the first wife whether she wanted Abeling freed, she retorted. "It doesn't make any difference; he's no good either way."

Judge Desort released him, but continued the case until next Friday. In the meantime Abeling was ordered to find a job.

Others released were Wenzel Dunka, Theodore Ciszewski, Edmund Manikowski, Harry Karalewski, Anton Sostarich, Wallace Soraporu, Edgar Robinson, Joseph Filus, Peter A. Huhn, Marienus Ridderhoff, Raymond Horn, Henry McCann, and Francis Gambony.

Go to Church Sunday

"The voice of the Lord is powerful; the voice of the Lord is full of majesty."—Psalms xxix., 4.

CHRISTIAN SCIENCE.

CHRISTIAN SCIENCE CHURCHES

Twenty-two branches of The Mother Church, The First Church of Christ, Scientist, in Boston, Mass., are in Chicago.
SUNDAY SERVICE, 10:45 A. M. Twentieth Ch., 10; Thirteenth Ch., 10:30; Sixth Ch. and Nineteenth Ch., 11. Also afternoon or evening.
SUBJECT, JULY 13:
"SACRAMENT"
Sunday school for pupils up to 20 years. Wednesday evening meetings, 8 o'clock, include testimonies of Christian Science healing [also 12 noon at Seventeenth Church].

Downtown Reading Rooms

8 S. Michigan and 11 S. La Salle.
Each of the twenty-two churches maintains a free public reading room where the Bible and authorized Christian Science literature may be read, borrowed or purchased.

Radiocasting

Christian Science Program: Mon., Wed. and Fri., 7:30 to 7:45 a. m. WJJD [1160 kc.]. Monitor News: Weekdays [except Sat.], 7 p. m. WHIP [1520 kc.].

RED EX-TEACHER SENT TO PRISON IN N. Y. INQUIRY

Gets Term for Perjury During School Quiz.

BY WILLIAM FULTON.

[Chicago Tribune Press Service.]

New York, July 11.—Morris U. Schappes, a suspended communist English tutor at City college, today was sentended to 18 months to two years in the state penitentiary for perjury.

The charge arose from his false testimony in a legislative investigation of subversive activities in New York schools. He was accused of testifying falsely about the number of communists in the Teachers' union and on the staff of the Teacher Worker, a communist publication at City college. He was accused of lying when he said he did not know the identity of other teacher-communists.

Schappes, wearing a red tie, delivered a futile half hour plea for a suspended sentence. The sentence was imposd by Judge Jonah J. Goldstein.

Judge Blasts Martyr's Stand.

"You have been pictured as a martyr for academic freedom," the judge said. "I think that is a false picture. Perjury is not yet a characteristic of martyrdom. And I find nothing noble in your efforts to thwart the purposes of a legislative committee performing a public duty. Such a practice is not uncommon among the basest gangsters and criminals."

Schappes, who is 34 years old and was born in Russia, told the court an "intellectual pall" had fallen on City college. He said he had helped some 4,000 students he had taught and several hundred colleagues in the teachers' union to "see the light."

"I have had an opportunity during the two weeks I have spent in the Tombs [city prison] to do a lot of reading, listening, and talking with men confined there," Schappes said in making his plea. "I asked myself a question—am I an enemy of the people? Am I an enemy of the courts, the institutions of my country? I arrived at an answer only thru my own thinking. I am not an enemy of the people. I have done nothing against their interests."

Tells Drive on ROTC.

William Martin Canning, history instructor at the college and a former communist, who was the chief witness against Schappes, testified the Reds laid emphasis on planting their doctrines in the minds of members of the Reserve Officers' Training corps.

Seymour A. Copstein, another tutor in the English department at the college, went on trial today before a committee of the board of higher education accused of active communism. He is one of 30 suspended faculty members who are to be tried as a result of findings of the legislative committee.

John Kenneth Ackley, City college registrar, was found guilty on the communist charges at a similar trial three weeks ago and was dismissed from his job.

HUNT 2 BANDITS WHO TOOK $6,000 IN CASH, JEWELS

Police yesterday were searching for two armed and masked bandits who earlier in the day held up a party of five persons on the north side and obtained jewelry and cash worth more than $6,000. The victims were robbed after their car had been curbed in front of 4915 North Kimball avenue.

Those held up were Mr. and Mrs. Arthur C. Sanke of 6113 North Karlov avenue, Mr. and Mrs. Andrew Kiener of 6452 North Fairfield avenue, and Mrs. Roger Park of Grand Rapids, Mich. The Sankes surrendered jewelry totaling $5,000 and $140 in currency; the Kieners turned over $100 in cash and a dinner ring worth $500, and Mrs. Park lost a watch worth $600.

According to police, the bandits carried a shotgun and a revolver and answered the description of robbers who earlier had committed several holdups in Melrose Park and Oak Park.

3 Guilty in Holdup Slaying; One Faces Death in Chair

New York, July 11 (AP).—Three men were convicted today of first degree murder in the holdup slaying of Harry Vance Maxwell, 41 years old, advertising executive. One faces death in the electric chair and the others life imprisonment. The jury recommended life sentences for Vincent Morgano, 23, and Frank Alascia, 22. Failure to make such recommendation for Morris Mardavich, 23, who testified he shot Maxwell May 4 as he sat in an automobile with a pretty blonde model, Mary Jane Cassidy, 24, makes the death sentence mandatory.

RESORTS AND TRAVEL.

TOURS.

SPECIAL NIGHT OWL
SAT. NITE, JULY 12, DANCE CRUISE $1.00
DANCING & FUN UNDER THE JULY MOON ON S. S. CITY OF GRAND RAPIDS!
LEAVE 12:50 A. M. BACK AT 3:00 A. M.
The big ship is your night club! Lido Deck! Sky Deck! Four Promenade Decks! Laughs! Games! Dance . . . to a real swing band! Sea-going refreshments in Admiralty Cocktail Lounge! Marine Bar! You'll want the night never to end! Bring your pals, your sweetheart, your gang. Let's go!
DOCKS: NAVY PIER
Chicago-Milwaukee S.S. Line. Phone DEL. 4949
Regular Nightly MOONLIGHT Skyline Cruise 10:15 to 12:30 Music Dancing FUN! 75c

Chicago's "1-DAY" LAKE EXCURSIONS
S. S. City of Grand Rapids
To Milwaukee
Daily 9:45 A. M. Home 9:45 P. M. $1.75 Round Trip Sun. & Hol. $2.00
Convenient Free Parking at Entrance to Pier
Phone Delaware 4949
MOONLIGHT SKYLINE CRUISE
Nightly 10:15 to 12:30 MUSIC—DANCING—FUN 75c
DOCKS: NAVY PIER

PENNSYLVANIA.
PENNSYLVANIA invites you to come to its mountain heights . . . fish in well-stocked streams . . . golf on its famous courses. Come to Pennsylvania . . . for a week-end or for the most enjoyable vacation of your life.

RESORTS AND TRAVEL.

TOURS.

ENTERTAINERS:
DIXIE DUO,
3 RHYTHM MASTERS
and
RAY O'HARA'S DANCE ORCHESTRA

Paid for Waiting

[Associated Press Wirephoto.]

ELSIE RICARDO.

New York, July 11 (AP).—There's a pretty blonde in town who gets $75 a week for just waiting. Three hours daily, Elsie [Bubbles] Ricardo, aerialist, sits in an office waiting for the phone to ring. If it does, it means she'll dash right out to pinch hit for an injured trapeze artist. The phone hasn't buzzed since she took the doubling job three months ago.

"As soon as some one in the business gets hurt or killed, I will make more money as the fill-in," the understudy to death said. "I get good money doing nothing and I'm scared. Not scared of the trapeze, but knowing that when I go on it's only because some one fell."

FREE TEACHER IN CASE RISING OUT OF GIRL'S DEATH

William J. Branz, a lawyer and teacher of German at Lane Technical High school, was acquitted of a disorderly conduct charge yesterday by a jury in the Municipal court of Judge Oscar Caplan. The jury deliberated only 15 minutes. Branz, 36 years old, lives at 3325 Lincoln avenue.

The charge had been placed against him after Miss Elsa Hafner, 25, of 102L Oakdale avenue, died April 10 of an overdose of sleeping medicine. Testimony at the inquest showed she had been out with Branz on the evening before she was found unconscious in her home. Branz denied he gave her any potion.

During the course of the trial Judge Caplan set a precedent here when he allowed a lie detector test admitted into evidence.

ATTORNEYS MAP AN APPEAL FROM HANDBOOK WRIT

Lawrence E. Dowd and John H. Lyle, Chicago lawyers, were studying records yesterday in the St. Clair county Circuit court of Judge Maurice V. Joyce in Belleville in preparation for an appeal from his state-wide injunction against handbooks.

Last Monday Judge Joyce denied all motions attacking the injunction and set hearing for Aug. 7 on the question of whether to make it permanent. Lyle and Dowd said they already had discovered 15 reversible errors in the case. They represent 54 Chicago bookmakers.

Lyle, a former Municipal court judge, said that one of the main issues in the appeal will be the question of jurisdiction.

Find Blue Eyed, 9½ Pound Baby Boy in a Hallway

A new born, blue-eyed boy, weighing 9½ pounds, was found yesterday in a hallway at 2409 Prairie avenue, wrapped in part of a bath towel and part of a sheet. Sergt. William J. Hoffman of the Pekin station first took the baby to Mercy hospital, then to St. Vincent's orphanage. A representative of the orphanage said the boy was in perfect health. No information has been obtained about the parents.

PROBE MYSTERY OF CHARRED BODY IN BLAZING AUTO

Illinois Farmer Holdup Victim, Officers Say.

Sullivan, Ind., July 11 [Special].—The charred body of a man found in a burning automobile on a lonely road near here was identified tonight as that of Lewis Fulte, 38 years old, a farmer of near Marissa, Ill. Authorities said he undoubtedly had been slain during a holdup and his body placed in the burning automobile.

Arrow indicates where victim's body was found.

Quarrels with Wife.

Fulte left his farm home Tuesday after a quarrel with his wife, his brother, Carl Fulte of Marissa, said. He drove away in his 1929 Ford, taking with him an extra suit of clothes. He withdrew his savings of $144 and a $234 bond from a bank in Marissa.

Only a dollar bill, some small change and a watch were found in his pockets.

The flaming car and the body were found last night on a road 10 miles southeast of Sullivan. Loren Hollingsworth, a nearby farmer, said he heard a man's cries and saw flames leaping high in the air.

Hollingsworth and his son, Harold, hurried to the scene and found a car enveloped in flames. The fire was so hot they were unable to approach it for half an hour. When the flames died down the two opened the front door of the car and discovered the body.

Empty Oil Can on Seat.

Sheriff Hubert Sevier said blood found on weeds near the car indicated the victim probably had been attacked there before his body had been placed in the burning car. In the front seat was a kerosene can, the contents of which were believed to have been poured over the man's body and set afire. Coroner Hubert Wagner said he found a wound on Fulte's head and blood clots which could have been caused by a blow.

The car was without license plates. Altho an attempt had been made to obliterate the engine number, Sheriff Sevier was able to decipher it and learned from records in Springfield, Ill., that Fulte owned a car bearing that number. The story of Fulte's disappearance then was disclosed.

Test Your Facts

Below each of the following questions are listed three answers. Make your choice turn to page 21 in the Want Ad section for the correct answers, and mark your score:

1. The projectile called shrapnel is named after a general who served in what country's army?
[a] France. [b] Britain. [c] Germany.

2. Who was secretary of state in George Washington's first cabinet?
[a] John Adams. [b] John Marshall. [c] Thomas Jefferson.

3. At what rate is the brink of Niagara Falls receding yearly?
[a] 2½ feet a year. [b] 1 foot a year. [c] ½ foot a year.

4. Which of the following is a function of saliva?
[a] It changes starch into sugar. [b] It changes sugar into starch. [c] It forms hemoglobin.

EXHAUST JURY VENIRE; ADJOURN MORIARITY TRIAL

The murder trial of Daniel Moriarity, suspended policeman of the state's attorney's office, was adjourned yesterday until Monday when a venire of 67 prospective jurors was exhausted, most of them being excused because of their aversion to the death penalty.

The jurors to try Moriarity for the slaying April 29 of Miss Jennie Martin are being qualified to inflict the death penalty. Judge John A. Sbarbaro ordered a special venire of prospective jurors to be in court on Monday. At the end of yesterday's court session only three of the second panel of four jurors had been tentatively agreed upon. The first panel was agreed upon Thursday.

Since the trial began Wednesday, 109 men and women have been excused in the questioning by Defense Counsel James M. Burke and Assistant State's Attorneys Alex Napoli and Richard Austin. Moriarity confessed he shot the young woman in the mistaken belief he was killing her mother, Mrs. Ada Martin, who is under indictment as head of an abortion ring.

2 YOUNG PIGEON MERCHANTS GET A DESIST ORDER

Two young business men whom police found on the roof of the Oriental theater, 20 West Randolph street, were warned last night to cease plying their trade in the loop. They are John Mahoney, 16 years old, of 2122 Flournoy street, and Louis Young, 15, of 2155 Harrison street.

When police found the boys, they also found a gunny sack containing 11 pigeons. The boys said they had been catching pigeons for the last four years, and selling them at 10 cents each.

No, they didn't put salt on their tails. They lured the birds with peanuts.

BEG YOUR PARDON

Albert Lachman, 1758 Wabansia avenue, yesterday denied that Miss Georgia Free, 15 years old, who was mentioned in a story of the slaying of two men, lived at that address. Assistant State's Attorney Samual Papanek said that altho the girl had given the Wabansia avenue address, investigation showed that she did not live there.

DEATH PENALTY PASSED OVER IN WATSEKA TRIAL

Watseka, Ill., July 11 (AP).—The jury in the Robert Fiester murder trial, which took 4½ days to impanel, heard no mention of the death penalty when State's Attorney A. Fred Kendall made his opening statement today.

The trial opened Monday, but not until noon today was the jury of eight women and four men completed. Circuit Judge Roscoe C. South is presiding.

Earlier questioning of veniremen by Kendall had indicated that he might ask for the death penalty for Fiester, 55, who is charged with murdering his niece, Royalene Hinkle, in her farm home near Woodland last March. He also had been indicted for the death of her fiancé, Lloyd Gray, 25, found shot to death in her bedroom. The prosecutor said he would prove that the only fingerprints on the fatal rifle were those of Fiester.

Mother Claims Baby Girl Abandoned to Spite Father

The mystery of the abandonment of a baby girl outside the Salvation Army Women's home at 5040 North Pulaski road was solved yesterday when the mother claimed the infant at St. Vincent's orphanage, where she had been taken. The mother told authorities she had abandoned the child to spite her husband after a quarrel. Her name was not given out.

MANDEL'S MANDEL'S MANDEL'S
Air-Conditioned Cool
Store Open Today— 9:30 A. M. to 5:30 P. M.

You'll Be a Femme Fatale in
Cool Black
$10.95
Bewitching black — feminine . . . . cool! Flattering sweetheart neckline dramatized with removable clips. New sleeve length in rayon crepe. Sizes 12-20. Also in Arlington Green or Brown.
Pin Money Dresses—4th—Wabash

Junior Chicagoan
Seersucker Suit
$5.95
For play, for travel—there's nothing smarter or more comfortable than cotton seersucker. Washes easily, never needs ironing. Blue, red or green check. 9-17.
Junior Chicagoan—Fourth—State

Sheer Rayon Jersey in
Cafe Black
$14.95
Inky black and slim! The new dropped shoulder, slim, swathed midriff, front skirt fullness flatter your figure. Jeweled buttons. 12 to 20.
MANDEL'S Pin Money Dresses
Fourth Floor—Wabash

Your Best Vacation Bet
Slack Suit
$6.95
Perfection in a slack suit. New longer and flattering jacket. Well-tailored trousers with stitched pleats. Luggage, beige, rose, light blue. Sizes 12 to 20.
Mail, Phone Orders Call State 1500
Sports Shop—Third—Wabash

New Patterns! New Colors Arrive Daily!
Sale! Hand-Screened Rayon Jersey Remnants
Yd. 58c
Wonderful values in length ranging from 3 to 4½ yards each. Make yourself a summer dress in fashion's favorite material—Jersey! Doesn't wrinkle.
Special! Cotton Seersucker
Yd. 39c
Prints, checks, large floral patterns and stripes in gay washable seersucker. Needs no ironing . . . and is perfect for dresses, skirts and housecoats.
Fabrics—Second Floor—State

Sale! Famous Make
$2.50 Pantie Girdle
Very Special Purchase!
Popular 2-way stretch pantie girdle, light—yet it gives support. Sale priced only because model is discontinued..... $1.15
$1.25 and $1.75 Brassieres
Wonderful fitting popular styles in famous make at a great saving. Sizes 32 to 40 in the group... 79c
SLIMSTER CORSETS—3d—Wabash

Hoot Mon! Take a Fling
In Scotch Plaid
Joan Miller Junior Dresses
$3
Authentic glen plaids on gingham, bonny as a bit of Highland heather with blue, red or green predominating. "Heartbreaker" sketched. Our popular "Boomps-a-Daisy" dress also in plaid, white seersucker and dotted Swiss. Sizes 9-15.
Mail and Phone Orders Filled
TEENETTE SHOP—Third—State

SECTION TWO
SPORTS MARKETS
WANT ADS

Chicago Daily Tribune
THE WORLD'S GREATEST NEWSPAPER

For Faster Service
3 TRIBUNE PHONE NUMBERS
SUPerior 0200 Public Information Service
SUPerior 0260 Sports Bulletin Service
SUPerior 0100 Want Ads—General Business

SATURDAY, JULY 12, 1941. *** 13

ALL-STAR FOOTBALL POLL OPENS; VOTE TODAY!

SOX AND SMITH DEFEAT SENATORS, 3-1; CUBS LOSE, 7-2

KNICKERBOCKER HITS TWO RUN HOMER IN FIFTH

Lefty Yields Only Six Safeties.

Nice Work, Lefty

WASHINGTON.	Ab	R	H.	P	A'	CHICAGO.	Ab	R	H	P	A
Case,lf	4	0	0	1	0	Knick'r,2b	4	1	1	1	2
Cramer,cf	4	1	2	2	0	Kuhel,1b	3	1	2	9	1
Lewis,rf	4	0	0	1	0	Kr'vich,cf	4	0	1	3	0
Travis,ss	4	0	3	2	0	Appling,ss	4	0	1	4	4
Vernon,1b	4	0	0	10	1	Wright,rf	4	0	1	0	0
Archie,3b	4	0	0	2	4	Solters,lf	4	0	0	5	0
Bl'd'th,2b	2	0	1	3	4	Ken'dy,3b	2	0	1	1	1
Evans,c	3	0	0	2	0	Tresh,c	3	1	0	4	2
Hudson,p	3	0	1	1	0	Smith,p	1	0	0	0	2
	32	1	6	24	15		29	3	7	27	12

Washington	000	100	000—1
Chicago	000	020	01*—3

Errors—Hudson, Appling. Runs batted in—Vernon, Knickerbocker [2], Wright. Sacrifices—Smith [2]. Two base hit—Travis. Home run—Knickerbocker. Stolen bases—Kuhel [2], Kennedy. Double play—Archie to Bloodworth to Vernon. Left on bases—Washington, 5; Chicago, 6. Struck out—Hudson, 2; Smith, 4. Bases on balls—Hudson, 2; Smith, 1. Time—1:39. Umpires—Ormsby, Hubbard, and Pipgras. Attendance—2,470 paid; 3,447 women.

BY EDWARD BURNS.

Bill Knickerbocker's fifth inning home run with Mike Tresh on base yesterday was the smack that counted in the White Sox's 3 to 1 victory over the Washington Senators in the second game of the series in Comiskey park.

Edgar Smith and Sid Hudson, the two charter members of the Arky Vaughan All-Star Homer club, went all the way. Smitty was not true to the new club's ritual, for he didn't pitch anything that looked like a homer. Hudson wasn't very generous either, except for his toss to Knickerbocker. The Senators made only six hits off Smitty; the Sox only seven off Sid.

Senators Score First.

The Senators got their run in the fourth inning, before the Sox were able to develop much of a threat, tho the Chicagoans did have singles by Mike Kreevich in the first, by Taft Wright in the second, and by Joe Kuhel in the third.

Doc Cramer opened the fourth with a single, paused while Buddy Lewis struck out, and stopped at third on Cecil Travis' double. Doc scored on Mickey Vernon's fly to Kreevich.

The Sox were retired in order in their end of the fourth and Bob Kennedy opened the fifth with a fly to Lewis, the first putout of the game by a Washington outfielder. Tresh bunted and was safe when Hudson juggled the ball. Mike moved over on Smith's sacrifice, then Knickerbocker drove his seventh 1941 homer into the lower deck of the left field stand, trotting home behind Tresh with the ball game. Kuhel followed with his second hit, and the second stolen base but for the second time Kreevich stranded Joe on second.

They Didn't Need This One.

The Sox's superfluous run was produced in the eighth, and might have caused Hudson great sorrow if it had been the deciding run. Kuhel walked and, after Kreevich had flied out, went to third on Luke Appling's single. Wright tapped to Hudson and Sid had a cinch play on Kuhel at the plate but fiddled around thinking about a double play, until it was too late to head off Kuhel, and too late to launch a double play thru second base. He wound up by getting Wright at first. The Sox offensive ended with Julius Solters' strikeout.

The Sox advanced to within a game of third place and remained two games out of fifth place as the Tigers beat the Red Sox in Detroit.

Major Leagues

AMERICAN LEAGUE.

	W.	L.	Pct.	G.B.
New York	50	26	.658	....
Cleveland	47	31	.603	4
Boston	40	34	.541	9
CHICAGO	40	36	.526	10
Detroit	40	40	.500	12
Philadelphia	34	41	.453	15½
St. Louis	27	47	.365	22
Washington	26	49	.347	23½

YESTERDAY'S RESULTS.

Chicago	3;	Washington	1
Detroit	2;	Boston	0
New York	6;	St. Louis	2

Philadelphia-Cleveland not scheduled.

GAMES TODAY.

Washington at Chgo. Boston at Detroit [2]. New York at St. Louis. Phil'a at Cleveland.

NATIONAL LEAGUE.

	W.	L.	Pct.	G.B.
Brooklyn	52	24	.684	....
St. Louis	49	28	.636	3½
New York	39	33	.542	12
Cincinnati	39	37	.513	13
Pittsburgh	34	35	.493	14½
CHICAGO	35	43	.449	18
Boston	30	43	.411	20½
Philadelphia	29	55	.267	31½

YESTERDAY'S RESULTS.

Boston	7;	Chicago	2
Brooklyn	12;	Cincinnati	2

Only games scheduled.

GAMES TODAY.

Chicago at Boston. St. Louis at New York. Cincinnati at Brooklyn. Pittsburgh at Phil'a.

MOON MULLINS—ANOTHER NIGHT AND HE'LL BE PICKING THEM

OF COURSE THE FELLOW AIN'T NONE OF MY BUSINESS, BUT MY WILLIE IS WRITING THE NEIGHBORHOOD GOSSIP TO YOUR HUSBAND AND I THOUGHT IT WOULDN'T DO NO HARM IF HE GOT THE GENTLEMAN'S NAME RIGHT.
NOT AT ALL, MAMIE· COME RIGHT IN.
MAMIE, MAY I PRESENT MY STEPBROTHER, MR. J. ANATOLE WELLINGTON—
DEARIE, YOU MAY NOT—
I GOT ENOUGH TROUBLE WITH MY WM. P. MULLINS. ONLY LAST NIGHT I THOUGHT I HEARD A BURGLAR AND RUN DOWN STAIRS ONLY TO FIND WILLIE COMING HOME FROM LODGE WITH A PITCHER AND WATERING THE FLOWERS ON THE PARLOR CARPET.
Willard
Reg. U. S. Pat. Off.: Copyright, 1941, by News Syndicate Co. Inc.

CUBS MAKE FIVE HITS, 5 ERRORS; BRAVES WIN, 7-2

McCullough Contributes Three Misplays.

Nightmare

CHICAGO.	Ab	R	H.	P	A	BOSTON.	Ab	R	H.	P	A
Hack, 3b	4	0	1	1	1	Hassett,1b	5	1	0	9	1
Hudson,2b	4	0	0	1	4	Cooney,cf	4	2	3	5	0
Cav'tta,cf	4	1	1	3	0	Sisti,3b	5	1	4	1	2
Nic'son,rf	3	1	2	1	0	Ross,lf	1	0	0	4	0
Galan,lf	3	0	0	4	0	Moore,rf	0	0	0	0	0
D'lgren,1b	3	0	0	9	0	Miller,ss	5	0	0	1	4
M'Cul'gh,c	3	0	1	2	0	Masi,c	3	0	0	3	0
Sturg'n,ss	3	0	0	3	2	West,rf-lf	4	1	1	1	0
French,p	1	0	0	0	1	Rowell,2b	4	1	2	2	3
Pressnell,p	1	0	0	0	0	Tobin,p	3	1	0	1	1
Page,p	0	0	0	0	0						
	*30	2	5	24	8		†34	7	10	27	11

*Schefling batted for Pressnell in eighth.
†Masi granted first base on catcher's interference.

Chicago	000	000	200—2
Boston	101	400	01*—7

Errors—Cavarretta, McCullough [3], Sturgeon. Runs batted in—Nicholson, Galan, Miller, Sisti [3], Cooney [2]. Two base hits—Sisti [3], West, Cooney, Rowell. Three base hit—Nicholson. Sacrifices—Miller, Cooney. Double plays—Hudson to Sturgeon to Dahlgren; Sisti to Rowell to Hassett; Tobin to Miller to Hassett. Left on bases—Chicago, 1; Boston, 10. Bases on balls—French, 3; Pressnell, 1; Page, 1. Struck out—French, 1; Pressnell, 1; Tobin, 3. Hits—French, 7 in 3 1-3 innings; Pressnell, 2 in 3 2-3; Page, 1 in 1. Wild pitch—Page. Losing pitcher—French. Umpires—Barr, Sears, and Jorda. Time—1:41. Attendance—1,859.

BY IRVING VAUGHAN.

[Chicago Tribune Press Service.]

Boston, Mass., July 11—The sixth place Cubs today were just a gang of dressed up boys who didn't seem to know whether they were afoot or on horseback. They didn't hit, their fielding was on the funny side, as evidenced by five errors, and Boston's seventh place Brayes refused to concede there was anything mystifying about Larry French's southpawing. The locals, who don't profess to be batting wizards, laid the veteran Larry out cold in a hurry to capture the second of the series, 7 to 2.

The Cubs' attack, as carried on against Jim Tobin, the ex-Pirate, was limited to five safe blows but this wasn't the worst feature. Their feebleness in trying to figure out just what sort of a diet was being served by the enemy moundman is shown by the fact that for six innings, Billy Nicholson, who singled, was the only Chicagoan to reach base. Thereafter they produced their other hits, one a triple by Nicholson, but this belated pecking meant nothing because the Braves already had six runs, four of which caused French to seek the comfort of the bath department in the fourth inning. Tot Pressnell relieved him.

Phil Drops a Fly.

In another lineup shift Phil Cavarretta was restored to center field, much to his regret. Phil dropped an easy fly to give the Braves a third inning run, the second off French. Later he dropped another but the scorer was kindly and still later got tangled in a play that produced another unwarranted double. But in cold figures, Clyde McCullough was the No. 1 offender. He was given an error for interfering with a batter. He dropped a tall foul a few feet behind home plate and erred for the third time with a long distance throw in the eighth when Vance Page, who succeeded Pressnell, was toiling. The other mistake was Bob Sturgeon's. Only two of the miscues figured in the run production.

Three Braves reached base on French in the first inning so the Cubs figured that they did right well by limiting the damage to one run. Grandpa John Cooney singled to right with one out and skipped to third on Sibby Sisti's two bagger to right., Chet Ross was complimented with an intentional pass, after which Eddie Miller slapped a fly to Galan to score Cooney.

Buddy Gets a Break.

The third opened with Buddy Hassett's tall fly to center and Cavarretta

[Continued on page 15, column 5]

Seeks No. 3 for Mrs. Mars

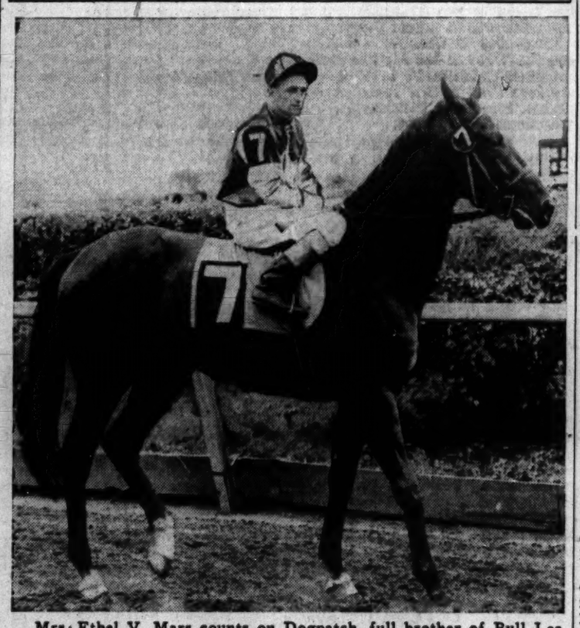

Mrs. Ethel V. Mars counts on Dogpatch, full brother of Bull Lea, a leading stake horse of recent years, in the $50,000 Futurity which will be run at Arlington Park today. Two other juveniles have won this event for Mrs. Mars. In 1936 Case Ace triumphed, and in 1937 her Tiger ran a dead heat with Teddy's Comet in this fixture.

13 Juveniles Named for $50,000 Futurity at Arlington Today

BY HOWARD BARRY.

Contenders for the national juvenile championship will meet today in one of their major engagements of the season—Arlington Park's $50,000 Futurity. This event marks the beginning of the more significant stage of the title competition. Quite a number of likely looking youngsters have come up during spring and early summer racing, but now distances are being increased and contenders are maturing. From today until late fall there will be a series of stakes which will put the juveniles to one severe test after another.

Sun Again and Some Chance, the Calumet horses which dominated their division during Belmont Park's spring meeting, will take up today where Whirlaway left off last season. Their illustrious stablemate ran third to Swain and Valdina Groom in the Futurity, but he went on to become the nation's leading money winning juvenile, and he followed up with a 3 year old campaign which has carried him to the top in that division.

Wright Would Cherish Victory.

A victory in the Arlington Futurity would be highly cherished by Warren Wright, master of Calumet farm. Enjoying his most successful year, he has watched Whirlaway win the stakes which are the goal of all owners—the Kentucky Derby, Preakness, and Belmont.

The other Calumet horses, Col. Teddy and Wishbone, are among the 13 overnight entries for the 6 furlongs of the Futurity, but neither is looked upon as a likely starter.

Mrs. Ethel V. Mars' Milky Way farm stable will be seeking its third victory in the Futurity. Dogpatch, which won the first start of his career last Monday, will be Milky Way's representative today. This son of Bulldog which Mrs. Mars purchased for $12,000 at the Saratoga sales last summer, won in impressive fashion last Monday. Case Ace scored for Mrs. Mars in the 1936 Futurity and Tiger followed up by running a dead heat with Teddy's Comet in 1937.

Man's Man Runs for Putnam.

Valdina Orphan, which ran creditably in previous efforts at Arlington, will be the main hope of Emerson F. Woodward's Valdina farm. Valdina Alpha also is in the overnight entries but he is considered a doubtful starter.

Mrs. Alice Sherman's Home Wolf came out of the east with a reputation of great speed, having tied King Cole's Aqueduct track record while winning a six furlong allowance event.

Cleaveland Putnam, who owned last year's Futurity winner, is represented by Man's Man. This horse showed good speed in winning recently at Arlington. He will be coupled in the betting with Raoul Espinosa's Counterbalance, both being trained by B. J. Durnell. Both are looked upon as doubtful starters, however.

Thomas Piatt's Bold Chance, Hal Price Headley's Anticlimax, and Lonnie Copenhaver's Reighzuseven complete the field.

Futurity Field

THIRTEEN 2 year olds were named yesterday in the overnight entries for today's Futurity at Arlington Park. The field in order of post position follows:

Horse and Jockey—	Wt.	odds.
*Counterbalance [No boy]	117	20-1
†Wishbone [No boy]	114	7-5
Home Wolf [C. Bierman]	117	5-1
†Col. Teddy [No boy]	117	7-5
Dogpatch [R. L. Vedder]	117	4-1
Bold Chance [J. Adams]	117	15-1
†Some Chance [Shellhamer]	122	7-5
‡Valdina Alpha [No boy]	117	4-1
†Sun Again [W. Esdt]	122	7-5
*Man's Man [No boy]	117	20-1
‡Valdina Orphan [Marinelli]	117	4-1
Reighzuseven [No boy]	114	50-1

*Raoul Espinosa and Cleaveland Putnam entry. †Calumet Farm entry. ‡Valdina Farm entry.

JOE LOUIS DROPS ROBINSON IN 1ST; IT'S EXHIBITION

Minneapolis, Minn., July 11 (AP).—Wearing 14 ounce gloves, Heavyweight Champion Joe Louis tonight knocked out Jimmy Robinson, Philadelphia, in the first round of a scheduled four round exhibition bout. The titleholder dropped his opponent with a left hook to the midsection that was so short most of the crowd of 8,500 persons missed it.

Robinson forced all the action and landed two noisy rights to Joe's chin, but Joe just went ahead with his work. The opening for the final blow came two minutes after the round opened. Robinson fell on his side and rolled over.

Soose Stops Tony Celli in 2d Round in Cleveland

Cleveland, O., July 11 (AP).—Billy Soose, world middleweight champion, scored a technical knockout over Tony Celli of Morristown, Pa., in the second round of a scheduled ten-round bout tonight before 3,500.

NELSON RALLIES TO BEAT HOGAN, IN PGA, 2 UP

Battles Sarazen Today; Mangrum Faces Ghezzi.

BY CHARLES BARTLETT.

[Chicago Tribune Press Service.]

Denver, Colo., July 11.—Byron Nelson, the champ himself, and Gene Sarazen, a man who still gets around a tournament golf course in his 40th year, tomorrow will meet in the first 36 hole semi-final match of the 24th National Professional golf tournament over the Cherry Hills course. Fifteen minutes later, Lloyd Mangrum of Chicago, a fellow who weighs nearly 150 pounds with an ulster and three sweaters on, will tee off against 6 foot 3 inch Victor Ghezzi of Deal, N. J.

That's the foursome which has come out of five days of bitter wrangling in the match play battle of them all. Messrs. Sarazen, Mangrum, and Ghezzi really deserve only half time credit for the chores in today's 36 hole quarter-finals, so quickly consummated were all of their victories, but Nelson rates a bonus for his 2 up decision over little Ben Hogan, the Vardon trophy holder and leading money winner of both 1940 and 1941. In order to gain his third consecutive PGA semi-final, Nelson had to win the last three holes, two of them with birdies, and was forced to finish with a medal card of 136, six under par for the full distance, for Hogan, his boyhood pal, had 137.

Sarazen Wins on 30th.

Squire Sarazen, who reaped the big harvest in the PGAs of 1922, 1923, and 1933, went only 30 holes in eliminating another former champion, Denny Shute of Chicago, by a 7 and 6 count. All week long, Sarazen has been making and canceling reservations for the trip to his farm in Brookfield Center, Conn. He had promised his hired man to be home to hay with him Wednesday. Yesterday, after routing Bruce Coltart, 9 and 7, the squire hopped on a mounted policeman's horse and rode in from the 29th green. Today, he couldn't even find a cow to bring him home. He admitted a weariness in his limbs, but likes the way he's hitting the ball. He was four under par in today's effort.

Nelson wasn't the only semi-finalist who was six under par. So was Mangrum, making his debut in PGA competition as a representative of the Illinois section. The slender Texas born pro, who was assistant pro at Oak Park last year, and then went into free lance tournament playing, will be 27 come Aug. 1. Yesterday Mangrum applied the chill to the hottest scorer in the tournament, Mark Fry of Oakland, Cal. Today, he was even more ruthless in pushing out Sam Snead, twice a runner-up for the PGA crown, and this year's medalist.

Putter Fails Snead.

Snead still was muttering about his putting in this show as he rammed his clubs into his quiver and headed home. Of course, it's to be doubted if he could have stood up against Mangrum's greens tool. That clicked for 15 one putt holes today, three of them producing birdies on the last five holes of a 6 and 4 match.

Ghezzi, the towering Jersey pro who is numbered among Craig Wood's passel of proteges, had the least difficulty of the quartet in reaching the semi-finals. The handsome Victor, who never has come this far in the pros' biggest production, for all the years he has been a contender, found not too much trouble with his Ryder cup colleague, Jimmy Hines of Great Neck, N. Y. Ghezzi was two under par in the course of eliminating Hines, 8 and 7.

Start With Birdies.

The gallery that arose early to follow the two Fort Worth chums, Nelson and Hogan, was gratified as early as the first hole, where Ben dropped a four footer and Byron one from a yard for mutual birdies. They repeated this performance on the 525 yard fifth, which Hogan reached in

[Continued on page 15, column 4]

In the WAKE of the NEWS

BY ARCH WARD.

GOLF regulars know Craig Wood's habit of hitting a ball with a cigaret clinging to his lips. . . . Bing Crosby goes the National Open champion one better. . . . He swings with a pipe in his mouth. . . . Crosby has two favorite comments in a golf match. . . . If his partner misses a short putt he mumbles, "Call the sheriff." . . . If an opponent holes a long one he says, "Take him out, coach, take him out." . . . Richie Lemos, who recently dethroned Pete Scalzo as featherweight champion, is the first Mexican to win a world title. . . . Ben Chapman, now with the White Sox, had a contract with the Washington Senators which provided he had to be in 120 games and bat .300 to receive a stated wage. . . . The average age of Southern California's 1941 football squad is 19 years and 2 months. . . . Now that Charley Grimm has left the Cubs, Traveling Secretary Bob Lewis throws away his movie magazines as soon as he has read them. . . . Coach Lynn Waldorf of Northwestern university is spending the summer rigging up a recreation room in his new home in Wilmette. . . . Dan McMullen, who played guard for Nebraska under Ernest Bearg, 1926 to 1928, will serve as trainer for Bunny Oakes' University of Wyoming eleven this fall. . . . Slip Madigan, general manager of the Golden Gate race track in Oakland, is anxious to get back in college athletics, either as a director or a football coach. . . . Madigan's record of success at St. Mary's college has had few parallels on the intercollegiate gridiron. . . . Frank Stranahan, trans-Mississippi golf champion, and Rodney Bliss, twice runner-up in the Western amateur, are the last of the play-for-fun boys who adhere to knickers for competition. . . . Gene Sarazen is the diehard on the professional side. . . . Tony Furst of the Detroit Lions, the toughest rookie tackle in the National

Football league last year, has gone into business in Detroit. . . . He's opened a flower shop! . . .

College football headliners everywhere are hoping for your support in the coast to coast balloting which will determine the starting lineup for the All-Stars against the Chicago Bears, National league champions, in the eighth annual charity game at Soldiers' field, Aug. 28. . . . The poll opens today. . . . Men like Tom Harmon of Michigan, John Kimbrough of Texas A. & M., Milt Piepul of Notre Dame, and George Franck of Minnesota admit they have long hoped they could climax their gridiron careers by election to the All-Stars' opening battle front. . . . It is the greatest honor that can come to a college player. . . . Many of them have made this or that so-called All-America lineup. . . . Only in the All-Star poll do the fans of the nation have opportunity to express their appraisal of the candidates' worth. . . . The 1941 All-Stars will face the most severe test the series has produced. . . . Never before have the college boys been called upon to meet a professional team which earned its championship by overwhelming another league team, 73 to 0. . . . That's what the Bears did to the Washington Redskins in the finale of the 1940 National league campaign.

My Glamor Girl.

She was my glamor girl long years ago,
And day by day I basked beneath her smile,
Her thoughts were whiter than the morning snow,
Her simple soul was innocent of guile;
But when our school days faded to a close
And we were sundered suddenly apart
Thru all the tumult of my joys and woes
I kept for her a corner of my heart.

Today they laid her slender form away
As two fond daughters watched beside her grave,
They did not weep but only knelt to pray,
For her dear sake they wanted to be brave;
But I who lost her in the changing years
Knew that my ashen cheeks were wet with tears. —T. E. B.

* *

Help! Help! It's Terrible!

The people across the hall, away for the week-end, had left their baby in the care of a beautiful blonde nursemaid. Since the nursemaid had been unable to lull the little one to slumber my mother brought him to our apartment where she was rocking him and singing him to sleep.

"I don't know what the young lady will do with her time," mother remarked to me, "since I'm putting the baby to sleep."

"I have insomnia," I suggested hopefully.—Daniel Francis Clancy.

* *

The Wake Depends Upon Its Friends.

* *

Hurrah for the Draft.

Arch, there's at least one thing I can say for conscription. It finally got my Cousin Ebenezer out of the sixth grade. —Eddie Drake.

Jazbo's Journal.

"Roosevelt Promises Rifles to Irish, but no Ammunition"—news headline. Well, that's okay. Give an average Irishman the good stout butt of a rifle and he won't need any other ammunition.

A changing world is right. Turned on the radio a while ago and not a single soul was singing "I'm Walking by the River."

—Jazbo of Old Dubuque.

* *

Horseless.

Of all sad things of tongue or pen
And quite a stroke of pluck
Would be a thrifty horsefly on the
Engine of a truck.

—John Vivian.

[Continued on next page, column 8]

FANS' CHOICES TO FACE BEARS IN AUG. 28 GAME

Balloting Covers 44 States.

BY ARCH WARD.

America's football fans will go to the polls today. There may be other duties to perform, but this is the day Americans in cities, towns, and hamlets begin their annual task of naming the starting College All-American team which will meet the Chicago Bears, National Football league champions, in the eighth annual All-Star game on Soldiers' field the night of Aug. 28.

In air-conditioned offices, along the blast furnaces of steel mills booming with defense orders, in army camps, naval training stations and shipyards the names of college football's leading performers during the 1940 season will be under consideration for membership on the All-American squad. The job of selecting the team this summer will require almost three weeks. The deadline for the balloting is midnight, July 29.

Thrill for Starters.

The choices of the nation's fans—two ends, two tackles, two guards, center, quarter back, full back, and two half backs—will receive one of the greatest thrills in American sport. Each will be introduced under the glare of a giant spotlight as 85,000 watch the streak of light pick out the players on darkened Soldiers' field in ceremonies preceding the spectacle on Chicago's lake front. These eleven players chosen by the fans must start the game against the Bears, provided they are physically fit on the night of the contest.

The eleven honored by the fans will be joined by at least 50 others elected to the squad for the training period at Northwestern university starting Aug. 10. The squad's offensive and defensive work will be under the direction of five of the country's outstanding coaches.

44 States Aid in Poll.

The vast network required to collect the thousands of votes from coast to coast again has been set up. The Chicago Tribune Charities, Inc., sponsor of the event, will have the coöperation of 263 newspapers and radio stations in 44 states and the District of Columbia. Within 24 hours telegraph wires will be clicking the tabulations of votes from all sections of the United States.

Fans have wasted no time in obtaining tickets for the game. The entire allotment of $4.40 seats vanished within one week. However, thousands of tickets are available at $3.30, $2.20, and $1.10. These may be obtained by sending a check or money order to the All-Star ticket manager, Tribune Tower, Chicago.

Makeup of '40 Squad.

Seven midwestern players were named to the 1940 starting lineup. The squad included Bill Fisk, Southern California, and Esco Sarkkinen, Ohio State, ends; Nick Cutlich, Northwestern, and Tad Harvey, Notre Dame, tackles; Jim Logan, Indiana, and Harry Smith, Southern California, guards; Clyde Turner, Hardin-Simmons, center; Ambrose Schindler, Southern California, quarter back; Nile Kinnick, Iowa, and Lou Brock, Purdue, half backs, and Joe Thesing, Notre Dame, full back.

The professional champions hold a one game advantage over the finest players the colleges have produced in the seven years of competition. The National league titleholders have won three games, the collegians two and there have been two ties. The All-Stars have scored a total of 69 points and the professionals 82.

Scores of Past Games.

The record follows:
1934—All-Stars, 0; Chicago Bears, 0.
1935—All-Stars, 0; Chicago Bears, 5.
1936—All-Stars, 7; Detroit Lions, 7.
1937—All-Stars, 6; Green Bay, 0.
1938—All-Stars, 28; Washington, 16.
1939—All-Stars, 0; New York Giants, 9.
1940—All-Stars, 28; Green Bay, 45.

Who will be the All-Americans of 1941? It's your job, fans. Pick the eleven players you want to see in the All-Star lineup when they oppose the Bears and mail the ballot to the All-Star game editor, CHICAGO TRIBUNE.

A Picture for an Artist to Paint!

Soldiers' field the night of Aug. 28. . . . Bathed in the light of the moon and man-made rays. . . . The red, white, and blue uniforms of the College All-Stars as they dash from the darkened recesses of the stadium into a spotlight. . . . The Chicago Bears, world professional football champions, every move a picture. . . . Then 60 minutes of spectacular battling. . . . Pageantry between the halves. . . . The cheers of thousands. . . . It could happen only in America.

But Don't Depend on the Artist! See It With Your Own Eyes!

Address mail orders to All-Star Ticket Manager, Tribune Tower, Chicago, Ill., if you intend seeing the mighty Bears tackle the College All-Stars in Soldiers' field on Thursday, Aug. 28. Checks or money orders should be made out to Chicago Tribune Charities, Inc.

Prices:
~~$4.40~~ $3.30 $2.20 $1.10

22 LA FOLLETTE SWIMMERS SEEK 100 YARD TITLES

Team Competes July 20 in Whealan Pool.

BY WILFRID SMITH.

Twenty-two boys and girls, from 11 to 16 years of age inclusively, will represent LaFollette park in the 100 yard free style swimming races sponsored by the Chicago Tribune Charities. Preliminaries will be held in four sections a week from today and tomorrow.

LaFollette's team, entered by Ed Schalk, will compete in Whealan pool July 20. Partially balancing the entry is that from the Jewish People's institute, 3500 Douglas boulevard. Ralph Silverstein, swimming director, has chosen California park as the qualifying section. Trials in this park also will be held July 20. One week from this afternoon qualifying races also are scheduled in Sherman park, 52d street and Racine avenue, and Cermak pool, 7600 Ogden avenue, Lyons, Ill.

Only One in Class D.

With the exception of Leo Berk, who is entered in Class D for boys 17 and 18 years of age, the J. P. I. swimmers will compete in the lower age classes.

All contestants reporting for their qualifying 100 yard races will receive bronze souvenir buttons emblematic of their ability. Literally thousands of these have been given away since the races were established in 1930. The winner in each preliminary race in all sections will be awarded a gold qualifying medal and enters the Chicagoland finals which will be held July 27 in California park.

Additional proof of the wide interest in the annual Chicagoland swimming races was received yesterday with the entry of Jim Hassett of Clinton, Ia., who will compete in Class C at Whealan pool. The 100 yard races attract youngsters from a score of near-by communities in addition to the suburban cities of Cook county.

Seek to Develop Youngsters.

No meet offers such an array of prizes, which include 30 medals and two team trophies presented at the finals, but emphasis always is placed on development of the younger swimmers. If you wish to prove your ability to swim 100 yards you are welcome to enter any one of the trials. While it is called a free style race, this literally means any style despite the fact the crawl admittedly is the fastest stroke. Souvenir buttons await those who can finish the 100 yard test.

All entries must be mailed, however, by midnight tomorrow. The clerks require several days to complete the lists and mail the post cards of admission. These also furnish the racing number for each contestant.

Another Girl Champion Enters.

The entry of another of the 1940 girls' champions was received yesterday, Jane Cloyd of Winnetka, Ill., who will swim in Class D. She was winner in Class C last year (which title she can not defend) and in 1938 she won the championship for girls 13 and 14 years of age. Miss Cloyd competed for the Chicago Towers club last year, but is swimming unattached this summer according to her entry blank.

SMILIN' JACK—THE AQUARIUM OF DEATH

Wendell Eads Leads Jockeys at Arlington

Wendell Eads led the jockeys, Jimmy George the apprentice riders, and Dave Womeldorff the trainers in the contest for the first 17 days of the Arlington meeting. This phase of the contest ended yesterday. Prizes for trainers were $1,000 for first, $500 for second, and $250 for third. Jockeys and apprentices received $500, $250, and $125 in each class. A similar contest will be conducted during the second half of the meeting. The standing of the leaders follows, 5 points being allotted for a winner, 2 points for second, and 1 for third:

TRAINERS—D. Womeldorff, 55; R. O. Higdon, 51; Howard Wells, 46½; F. P. Letellier, 43; W. Booth, 37; Euall Wyatt, 34; Roy Waldron, 29; J. J. Flanigan, 27; P. L. Kelley, 23; Tom Reuter, 23.

JOCKEYS—Wendell Eads, 92; Johnny Adams, 86; R. L. Vedder, 53; Arthur Craig, 53; Willie Garner, 46; Steve Brooks, 42; J. G. Wilson, 38; Ken McCombs, 31½; Tyrus Meloche, 28; Joe Marinelli, 21.

APPRENTICES—Jimmy George, 61; William Strickler, 57; Lee Haskell, 51; Bobby Brueckshank, 47; Jimmy Berger, 45; Doug MacAndrew, 44; Freddie Farrell, 41; William Borton, 39; Al Ebberts, 11; N. Jemas, 7.

NAME TEN FOR $25,000 RACE AT HOLLYWOOD PARK

Los Angeles, Cal., July 11 (AP).—Turf observers named Staretor, Porter's Cap, and Painted Veil as the big three of the $25,000 Hollywood Derby at Hollywood Park tomorrow, with the first two figured the leaders in the battle over the mile and one-quarter route.

Ten colts and fillies, including two surprise candidates, Yankee Dandy and an ex-plater, Igorette, were named to start, altho one or both might decline the issue by post time.

Here's the field, with weights, in post position order:

1—Transient, 109; 2—Yankee Dandy, 122; 3—Painted Veil, 113; 4—Porter's Cap, 122; 5—Paperboy, 114; 6—Staretor, 114; 7—Battle Colors, 116; 8—Welcome Pass, 114; 9—Igorette, 114; 10—Buckhorn Creek, 114.

Porter's Cap, it was learned today, nicked a cut above a heel in a workout yesterday but the C. S. Howard stable discounted it as a minor injury.

Georgie Woolf will ride Staretor, Buddy Haas will take Porter's Cap and Jackie Westrope will be aboard Painted Veil.

FOHR'S LEAD IN AUTO RACES AT STAKE TONIGHT

Myron Fohr of Milwaukee will have to outdrive Tony Bettenhausen, Pete Romcevich, Ray Richards, and Jimmy Caris to retain his point lead for the season title in the midget auto races tonight in Raceway park, 129th street and Ashland avenue.

Other entrants are Mike O'Halloran, Ted Duncan, Shorty Sorenson, Harry Lewis, Gus Klingbiel, Frank Buraney, Rod Backey, Stan Dyleski, Frank Perrone, Bert Knight, and Warren Erwin.

Forty-eight cars are listed for the seven event program, which will include four reverse order eliminations at 10 laps each, with 12 qualifying for the 30 lap feature. Nonqualifiers will compete in a 15 lap consolation. The eight fastest cars in the trials will be eligible for the 15 lap handicap.

Time trials are set for 7:30 and the first race for 8:30.

W-G-N, MUTUAL OFFER FUTURITY RUNNING TODAY

The Arlington Futurity, featuring the country's outstanding 2 year olds, will be broadcast this afternoon from 4:45 to 5:15 o'clock over W-G-N and the Mutual network. Dave King, Mutual track caller, will describe the running of the race, while Guy Savage will handle the color and interview the winning owner and jockey in the winner's circle.

VIRGINIA INGRAM WINS LOW GROSS IN DISTRICT GOLF

Virginia Ingram of Sunset Valley won the 18 hole low gross prize in the second event of the Chicago District Women's Golf association's schedule yesterday at Edgewood Valley with a card of 42—42—84.

Florence McCoy of Lincolnshire followed in the scratch scoring with 43—48—91, while Mrs. R. C. D'Autremont of River Forest finished third with 47—45—92.

Prize winners follow:

FIRST FLIGHT—Low gross, Virginia Ingram, Sunset Ridge, 42—42—84; low net, Florence McCoy, Lincolnshire, 91—8—83; Mrs. T. M. Lahr, Edgewood Valley, 95—12—83.

SECOND FLIGHT—Low gross, Mrs. R. C. D'Autremont, River Forest, 47—45—92; low net, Mrs. G. A. Roll, Calumet, 92—16—76; Mrs. Jack Austin, River Forest, 94—14—80.

THIRD FLIGHT—Low gross, Mrs. L. G. Krug, Medinah, 48—49—97; low net, Mrs. E. Edmonds, La Grange, 97—17—80; Mrs. Berry Connor, Edgewood Valley, 101—18—83.

FOURTH FLIGHT—Low gross, Mrs. Glen Ingram, Oak Park, 50—49—99; low net, Mrs. R. K. Butts, Mohawk, 104—23—81; Mrs. Harry Parker, Edgewater, 104—22—82.

FIFTH FLIGHT—Low gross, Mrs. L. C. McGinnis, Glen Oak, 52—55—107; low net, Mrs. W. G. Winkler, Beverly, 108—26—82; Mrs. H. D. Burgess, Edgewood Valley, 110—25—85.

SIXTH FLIGHT—Low gross, Mrs. R. G. Mills, Butterfield, 55—54—109; low net, Mrs. W. J. Cameron, Edgewood Valley, 110—30—81; Mrs. William Lusby, River Forest, 111—29—82.

WINS MARBLE TITLE.

Wildwood, N. J., July 11 (AP).—Gerald Robinson, 14 year old Scranton, Pa., schoolboy, won the 19th annual national marbles tournament today.

TODAY'S RACE SELECTIONS

ARLINGTON PARK, ILL.

[Fast.]

1—Redrock Canyon, Alspur, Cayenne.
2—Tiger Teddy, Maebob, Lady Thirteen.
3—Fogoso, Moselem, Weisenheimer.
4—Valdina Paul, Sir Islam, Bo Fiddle.
5—Swing Leader, Patrol Flight, Sir Kid.
6—HOME WOLF, Calumet entry, Valdina entry.
7—Waringa, Pennlist, Copper Tube.
8—Wooden Indian, Rough Diamond, Chin Music.

EMPIRE CITY, NEW YORK.

[Fast.]

1—Dennis F., Islams Islam, Polly Prim.
2—OLD ROSEBUSH, Scotch Trap, Town Boy.
3—Whitney Stone entry [Frilled-Devility], Over Limit, Marval.
4—Tall Trees entry [Bill Farnsworth-My Bill], T. M. Dorsett, Air Brigade.
5—Our Boots, Swing and Sway, Omission.
6—Strawberry, Tanglin, Distant Isle.
7—Bala Ormont, Royal Man, Gino Rex.

SUFFOLK DOWNS, BOSTON, MASS.

[Fast.]

1—Parade Leader, Mattapony, Dragon Lady.
2—Siravo entry [Count Cotton-Updo], Mixwell, Dinner Jacket.
3—Tryangetit, Opportunity, Louchheim entry.
4—Say Judge, Murray entry, Cuckoo.
5—The Rage, Bobs Boys, Greedan.
6—GLEN RIDDLE ENTRY [WAR RELICTHE FINEST], Manamaid, Silent Witness.
7—Fairy Chant, Tangled, Salaminia.
8—Maloney entry [Mon Reve-Count Natural], Howard, Rhinix.

SUFFOLK DOWNS ENTRIES.

FIRST RACE—Purse $1,000, claiming, 3 year olds and up, 6 furlongs:

Princess Bull	111	Leons	111
†*Nick C.	111	Lady Ariel	111
Dragon Lady	103	Three O Three	111
†MacAndrew	44	Freddie Farrell	41
*Bucks Image	111	†Am'rich Money	111
Blackbirder	116	Hello Stranger	116
Sun Antioch	116	Pomplit	111
Mattapony	111	Quaker Lad	108

†B. Luchka and M. Lubin entry.

SECOND RACE—Purse $1,000, claiming, 3 year olds and up, 6 furlongs:

†Count Cotton	116	Wahcoo	116
†Updo	111	Roy T.	116
*Fernelle	106	Michigan Flirt	111
Erech	116	Advancer	116
*Dinner Jacket	111	Yetive	111
Mixwell	116	Stay Out	111
Building Trades	116	Tilon	111
Sweet Olive	111	Unassisted	116

†Siravo and Petruccio and Hall and Dayes entry.

THIRD RACE—Purse $1,100, 2 year olds, 5½ furlongs:

Pompeco	114	Tryangetit	114
Pig Tails	117	†Carmus	117
Second Thought	117	*Night Shift	109
Opportunity	117		

J. H. Louchheim entry.

FOURTH RACE—Purse $1,000, claiming, 4 year olds and up, 1¼ miles:

Dark Beau	116	Siravo Wire	116
Say Judge	116	Papa Jack	116
†Slump	118	Cuckoo	116
*Free Bid	108	†Daytonian	116
*Rocky Margot	108		

†F. C. Murray and L. E. Ogle entry.

FIFTH RACE—Purse $1,500, claiming, 3 year olds and up, 1-16 miles:

*Bob's Boys	115	Taking Ways	100
Briargo	106	*Here Again	109
The Race	113	Greendan	118
Calexico	113		

SIXTH RACE—Purse $1,500, 3 year olds and up, 5-16 miles:

Maechance	114	†The Finest	122
Wishing	104	†War Relic	108
Silent Witness	116	Manamaid	109
Bashful Duck	106	Equitable	101

†Glen Riddle farms entry.

SEVENTH RACE—The Hannah Dustin handicap, purse $10,000 added, 3 year olds and up, 1 1-16 miles:

Jumping Jill	103	Valdina Myth	103
Up the Hill	104	Baby Sister	103
Fairy Chant	120	Shine O Night	116
†Strange Device	110	Us	106
Tangled	120	Dorimar	117
Salaminia	118	Busy Morn	117
War Beauty	103	Dotted Swiss	118

†Marshall Field entry.

EIGHTH RACE—Purse $1,000, claiming, 4 year olds and up, 1¼ miles:

Rhinix	115	†Mon Reve	120
Howard	112	Senega	107
*Wrought Iron	110	Foreign Legion	112
Florian II.	112	Dark Level	112
†Fanalong	113	Old River	113
†Count Natural	115	Druco Syska	112

†W. Maloney and G. R. Allen entry.
*Apprentice allowances claimed.
Weather clear, track fast.

EMPIRE CITY RESULTS.

FIRST RACE—Purse $1,500, claiming, maiden 2 years old, 5 furlongs:

Anyway	110	[Wall].....	2.80	2.40
Bear Island	105	[Reiver]	10.30	6.40
Tour	116	[Keiper].....		16.80

Time, 1:00 2/5. Blast, Feathery, Grandiloquenm, Spotswood Girl, Nodachance, Hidden Charm, Jacobelle, Lady Melody, and Muskrat ran.

SECOND RACE—Purse $1,500, claiming, 3 year olds, about 6 furlongs:

†Real Value	126	[Gil't]	10.90	5.20	3.80
Heathtown	117	[Skelly]...		9.60	5.00
Ferocity	119	[Donoso]			3.00

Time, 1:09 2/5. Goober Lad, Colesboy, Steady On, Sun Momia, Fran, Encouraged, Two Kick, Sun Triad, and †White Time ran. †Mrs. H. S. Horkheimer and Grant Thorn entry.

THIRD RACE—Purse $1,500, allowances, 2 year olds, 5½ furlongs:

Eternal Peace	111	[Ar'o]	22.80	11.40	4.50
Knoel	108	[Wall]		12.10	4.20
Colchis	115	[Donoso]			2.90

Time, 1:05 4/5. Gummed Up, King's Feast, Equalize, War Melody, and Upsets ran.

FOURTH RACE—Purse $2,000 added, graded handicap class C, 3 year olds and up, about 6 furlongs:

Imperatrice	116	[Skelly]	5.10	3.80	3.30
Dini	122	[Arcaro].....		5.50	3.90
Colosseum	106	[McCreary]			9.00

Time, 1:08 3/5. Rosetown, Flying Easy, Donna Leona, Fleetborough, Raise Up, and Dark Imp ran.

FIFTH RACE—Purse $2,000, allowances, 4 year olds and up, 1¼ miles:

Total Eclipse	113	[Sch'l]	6.90	4.20	3.20
War Magic	113	[McCary]		15.70	7.80
Devil's Cra	113	[Arcaro]			5.40

Time, 1:44 3/5. Belay, Straight Lead, Counterglow, Play House, Satin Cap, Westnesia, and Sainte Anne II. ran.

SIXTH RACE—Purse $1,500, claiming, 3 year olds, 1 1-16 miles:

Hard Rider	111	[Arcaro]	29.90	11.70	5.30
Take Wing	116	[Donoso]		10.20	5.10
Yawl	118	[Schmidl]			2.70

Time, 1:46 2-5. Toddie Top, Migration, Kalvertina, Jamerico, Miss Goshen, and Abbotts Maid ran.

SEVENTH RACE—Purse $1,500, claiming, 3 year olds and up, 1 1-16 miles:

Brighten Up	105	[Skelly]	21.00	9.40	7.60
Legenda	112	[Keiper]		6.80	5.60
Gran Cosa	98	[Smith]			12.10

Time, 1:46 3-5. Briar Sharp, Canning, Early Settler, Guerrilla, Last Frontier, Spin On, Quaroma, Bright Victory, and Bootless ran.

DETROIT RESULTS.

FIRST RACE—Purse $800, claiming, 3 year olds and up, 6 furlongs:

Tuscan	104	[Carr]	8.20	4.20	3.00
D. D. McCarthy	109	[Grill]		4.40	3.20
Black Arrow	104	(Farmer)			4.00

Time, 1:14 2-5. Termotime, San-Monica, Flaming Youth, Donzy, Lochee, and Hada Sam ran.

SECOND RACE—Purse $800, claiming, 3 year olds and up, 6 furlongs:

Double Whisk	109	[M'g'n]	7.20	4.20	2.60
Wicked	109	[J. Oros]		6.60	4.20
Bluegden	104	[N. Pierson]			2.60

Time, 1:14 1-5. Nancy's Son, Justdun, Billmar, Rockwick, and Scaggs ran.

THIRD RACE—Purse $800, allowances, maidens, 2 year olds, 5 furlongs:

Crow Wilder	113	[Pierson]	18.80	8.80	5.00
Big Parade	117	[Wallace]		4.40	3.20
*Sam G.	117	[J.Green]			3.00

Time, 1:01 3-5. Leslie, Jarvis, Ackwell, Ibetcha, *Arisickle, Day by Day, Shadburn, and Hello Joe ran. †I. J. Collins entry.

FOURTH RACE—Purse $900, claiming, 2 year olds, 5 furlongs:

Try Fin	112	[Pierson]	3.80	3.00	2.40
Star While	110	[Mont'y]		4.40	3.00
Chance Ann	107	[Grill]			4.40

Time, 1:01. Shining Day, Bashful Miss, and Dated Up ran.

FIFTH RACE—Purse $1,000, claiming, 3 year olds and up, 6 furlongs:

Bert W.	110	[Wallace]	7.40	4.00	2.80
Double Back	105	[Fagan]		27.80	9.00
Narghileh	97	[Bemiss]			6.00

Time, 1:13. Jim Pat, Bamboo Broom, Half Time, High Plaid, and C-Note ran.

SIXTH RACE—Purse $1,000, handicap, 3 year olds, mile and 70 yards:

Meggy	112	[Grill]	4.40	2.80	2.40
Vald. Broom	112	[Pierson]		3.00	2.40
All True	112	[J. E. Oros]			2.40

Time, 1:43 3-5. Pete Jr., Warrigan, and Valdina Lord ran.

SEVENTH RACE—Purse $800, claiming, 3 year olds and up, 1 mile and 70 yards:

Slight Error	116	[Prehm]	14.20	6.40	4.60
Night Mist	109	[Atlantis]		6.80	4.80
Mentalbanker	108	[Wlace]			10.40

Time, 1:47. Sun o' Pride, Sam Alexander, Cherokee Red, Lucky Lee, Caroister, Silver Horn, Rocky Soldier, and Sterling B. ran.

EIGHTH RACE—Purse $800, claiming, 3 year olds and up, mile and 70 yards:

Hechal	111	[R. Farmer]	18.60	7.80	5.40
Opoca	111	[R. Burns]		6.40	4.60
Yerakee	111	[S. Luce]			3.00

Time, 1:46 3/5. Hayam, Pal o' Sweep, Marliant, Sky Lad, and Kanalbrat ran.

DETROIT, MICH.

[Slow.]

1—Ozark, Inviting, Saphi.
2—French Trap, In Memory, Mistletoe.
3—Otto's Choice, Friar's Scout, Tra La La.
4—Tomiuta, Patriot, Royal Minuet.
5—ESPINO GOLD, Dora May, Mystery Marvel.
6—Epidor, Prince Sador, Barfly.
7—Magnitism, Wicket, Little Tramp.
8—Kiev's Pennant, Lina Mac, Snobeedo.

DETROIT ENTRIES.

FIRST RACE—Purse $800, claiming, 3 year olds and up, 6 furlongs:

Trace Boy	116	Canla	110
Ozark	117	Brown Moss	110
Uncle Peter	107	Bafcee	110
Inviting	117	*Mandas Baby	107
Saphi	110	Sir Rex	100
Judge Leer	115	Elaborate	108

SECOND RACE—Purse $800, claiming, 3 year olds and up, 6 furlongs:

Bobs Squad	113	In Memory	113
Olomor	108	Chestnut Bur	115
Starwind	113	*Batter	112
Mistletoe	112	*French Trap	109
*Flying Waters	108	Jobelle	108
*Gallant Glance	96	Pep Talk	113

THIRD RACE—Purse $900, claiming, 3 year olds and up, 6 furlongs:

*Tra La La	108	Friars Scout	108
Hazel F.	113	*Praha	105
Otto's Choice	115	*Yellow Mask	108
Darby Dean	110	Tetrashera	113

FOURTH RACE—Purse $1,500, allowances, 2 year olds, 5½ furlongs:

Royal Minuet	105	Patriot	114
Fair Flyer	105	Long Hope	108
Sis Baker	111	Tomulta	116

FIFTH RACE—Purse $2,000, allowances, 3 year olds and up, 6 furlongs:

Bunco Miss	111	Dora May	111
Miss Ethel	102	Black Brummel	110
Espino Gold	113	Darby Dienst	116
Mystery Marvel	103		

SIXTH RACE—Purse $2,500, the Sea Biscuit handicap, 3 year olds and up, 1 mile and 70 yards:

Sun Pharos	112	Anxiety	112
Rose Hoss	114	Epidor	114
Sidour	106	Barfly	114
Prince Sador	112		

SEVENTH RACE—Purse $900, claiming, 3 year olds and up, 1 mile and 70 yards:

Satin Rolls	110	Tone	115
Betrothed	107	Professor Paul	118
Big Bubble	110	Starlina	105
Magnetism	115	Little Tramp	115
Wicked	113		

EIGHTH RACE—Purse $1,000, claiming, 3 year olds and up, 1 mile and 6 furlongs:

Our Laddie	110	Kievs Pennant	110
*Snobeedo	110	Dirlin	110
Nature	110	*Lina Mac	107
Kermay	110	Brigler	112

*Apprentice allowance claimed.

SUFFOLK DOWNS RESULTS.

FIRST RACE—Purse $1,000, claiming, 4 year olds and up, 1 1-16 miles:

Star Marvel	119	(Tay'r)	34.20	16.80	11.80
Hosilda	107	[D.Johnston]		59.40	25.40
Flying Glee	102	[Duffy]			27.40

Time, 1:47 1-5. Orinoco, Gambling Boy, Totache, Liberty Torch, Damica, Bonnie Buzz, Travis L., Noodles, and Masterner ran.

SECOND RACE—Purse $1,000, claiming, 3 year old maidens and up, 6 furlongs:

Judfry	116	[W.Taylor]	3.80	3.00	2.40
Steppes	111	[L.Duppa]		13.60	6.60
Gilded Hero	103	[T.Bates]			3.00

Time, 1:12 4-5. Chicle Haste, Hard Lady, Equitation, Ovando, Unravelled, Lady Balko, Palm Sea, Madeline, and Miss Sir ran.

†Miss B. Cote and E. C. and E. O. Blinkthorn entry.

THIRD RACE—Purse $1,000, claiming, 2 year olds, 6 furlongs:

Good Play	115	[Chest't]	36.00	13.20	7.40
All Whims	112	[Gonzales]		8.00	6.20
Moonful	110	[M.Briggs]			5.60

Time, 1:01. Pneumatique, Zite, Hi Leap, Jack Rubens, and Daisy ran.

FOURTH RACE—Purse $1,000, claiming, 3 year olds and up, 6 furlongs:

†Stinging	109	[Pollard]	26.00	12.20	16.60
†Ballarosa	104	[Mora]		6.00	6.00	4.00
Peter Argo	114	[McMul'n]			6.00	4.00
Four Eyes	116	[L.Duppa]				3.40

Time, 1:11 2-5. Oakmont, Bufflehead, Stimayers, and †Great Step ran. †Mrs. M. E. Whitney entry.

SIXTH RACE—Purse $1,500, allowances, 3 year olds and up, 6 furlongs:

Honey Cloud	114	[Sisto]	8.60	4.60	3.60
Johnnie	117	[Mora]		3.20	2.60
Night Editor	117	[Gon'les]			2.80

Time, 1:10 1-5. †Watch Over, Rough Command, and Seventh Day ran.

†Finished first but was disqualified.

SEVENTH RACE—Purse $1,300, claiming, 3 year olds, 1 1-16 miles:

Chance Yen	104	[Atkinson]	6.40	3.40	2.80
Aureole	104	[Caffarella]		5.20	3.80
One Tip	118	[Mora]			4.60

Time, 1:45 2-5. War Key, Gay Man, Village Belle, Fancy Free, and Devils Run ran.

EIGHTH RACE—Purse $1,000, claiming, 4 year olds and up, mile and 70 yards:

Be Prepared	108	[Taylor]	12.60	6.80	4.20
Holl Image	113	[Luther]		5.80	4.40
Whistling Dick	108	[Hearn]			3.60

Time, 1:44 4-5. Warring Witch, Maefleet, Dianapat, Solatium, and High Arch ran.

EMPIRE ENTRIES.

FIRST RACE—Purse $1,500, claiming, 2 year olds, 5½ furlongs:

Dennis F.	117	Polly Prim	108
Council Bluff	117	Mersa Matruh	114
Islam's Islam	113	Boot High	114
Meadow Mouse	108		

SECOND RACE—Purse $2,000, claiming, 3 year olds and up, about 6 furlongs:

Irish Echo	114	Magic Stream	111
Scotch Trap	118	Town Boy	118
Early Delivery	114	Speed to Spare	118
Shadows Pass	114	Happy Lark	118
Old Rosebush	122		

THIRD RACE—Purse $1,500, 2 year olds, fillies, maidens, 5½ furlongs:

Over Limit	115	Generous	115
New Flower	115	Small Wonder	115
Vandra	115	†Devility	115
Marval	115	Jane Bienheim	115
†Frilled	115	‡Allegheny	115
‡Bostee	115	At Which	115

†Whitney Stone and Wheatley stable entry; ‡M. B. Goff entry.

FOURTH RACE—Purse $2,500, added, the Peanuts handicap, 3 year olds and upward, about 6 furlongs:

Doubt Not	110	†Bill Farnsworth	115
†My Bill	114	Balloon	107
T. M. Dorsett	119	Air Brigade	112

†Tall Trees stable entry.

FIFTH RACE—The Empire City handicap, purse $10,000 added (estimated value $12,500), 4 year olds, 1¼ miles:

Swing and Sway	114	Selalbeda	100
Our Boots	124	Cis Marion	105
Omission	117	Mimenlisa	112
Greville	105	Master Henry	108

SIXTH RACE—Purse $1,500, 3 year olds and upward, maidens, 1 1-16 miles:

Battlefront	108	Arms of War	110
Basileus	110	Romanic	110
Yarrow Maid	105	Strawberry	120
Distant Isle	105	Grand Party	110
Tanglin	115	Obash	110

SEVENTH RACE—The Stagehand handicap, purse $3,000 added, 3 year olds and up, class "C", 1 3-16 miles:

Ingormar	102	Bala Ormont	114
Royal Man	120	Choppy Sea	115
Peterhof	106	Cross Country	100
Gino Rex	115	Century Note	112
Millbriar	102		

*Apprentice allowance claimed.

Riggs, Kovacs Clash Today in Western Meet

Indianapolis, Ind., July 11 (AP).—Don McNeill, national tennis champion, was forced to an extra set for the second day in a row as he advanced today to the finals of the fifty-fourth annual western tournament by beating Billy Talbert of Cincinnati, O., 6-3, 5-7, 6-2, 6-2.

In women's singles Dorothy Bundy of Winter Park, Fla., No. 2, defeated Mary Arnold of Los Angeles, No. 4, 7-5, 6-3, in a semi-final match.

Two more semi-final matches tomorrow will pit Bobby Riggs of Clinton, S. C., No. 2, against Frank Kovacs of Oakland, Cal., No. 3, and Pauline Betz of Winter Park, top seeded woman, against Virginia Wolfenden of San Francisco, No. 3. The finals will be played Sunday.

Larry Dee of Stanford university and Jim Wade of Los Angeles gained the finals of the men's doubles, beating Jack Jossi of San Francisco and Harris Everett of Jacksonville, Fla. The scores were 7-5, 6-3.

EVERT IS BEATEN.

Philadelphia, Pa., July 11 (AP).—Irvin Dorfman of New York scored an upset in the National Interscholastic Tennis tournament today by defeating James Evert of Chicago, 7-5, 6-2, in a quarter-final encounter on the Philadelphia Country club courts. The matches were shifted after a heavy rain made the Merion Cricket club courts unplayable. Vic Seixas of Philadelphia; Bill Vogt of Pottstown, Pa.; and Richard Hart of Miami, Fla., also reached the semi-finals.

SABIN BEATS KRAMER.

Spring Lake, N. J., July 11 (AP).—Wayne R. Sabin rallied today to defeat Jack Kramer, 4-6, 6-1, 6-8, 6-1, 6-0, and gain the finals of the ninth annual Spring Lake invitation tennis tournament. Sabin's opponent for Sunday's final will be determined when Frank Parker meets Ted Schroeder in the other semi-final tomorrow.

STAR SLOOPS TO RACE TODAY AT JACKSON PARK

Star class sloops of the Southern Lake Michigan fleet will meet today and tomorrow in their annual elimination series on the Jackson Park Yacht club's course. More than 15 stars are expected to compete, representing the Columbia, Chicago, and Jackson Park clubs. The first race will start at 3 p. m. today. The second and third are scheduled for 10 a. m. and 2:30 p. m. tomorrow.

The Chicago Yacht club's sixth races for season championships in R. S. Tumlaren, and 110 classes will be sailed off Belmont harbor today at 2:15 p. m.

Sail and power yachtsmen from all Chicagoland yacht clubs have been invited to attend the dedication tomorrow of the Chicago Corinthian Yacht club in Montrose harbor. Races for Star, Arrow, Lightning, and Snipe class sloops will be held between 11 a. m. and 3 p. m. The annual race for skippers of large yachts will be held in Snipe class sloops.

CHICAGO NEARLY CERTAIN AS SITE FOR LOUIS-NOVA

New York, July 11 [Special].—Promoter Mike Jacobs announced today that it is almost a certainty the next heavyweight championship fight between Joe Louis and Lou Nova, California challenger, will be held in Comiskey Park or Soldiers' field, Chicago, Sept. 17.

Jacobs and Sheldon Clark, chairman of the Illinois Athletic commission, have been in conference several times of late and the promoter feels certain that the bout will draw $750,000 at the gate in that city.

Jacobs will go to Chicago in a few days for another conference with Clark.

CRISSIE QUITS AS PRO.

Valparaiso, Ind., July 11 [Special].—Ralph Crissie, pro at Lincoln Hills Country club here, has resigned. He will be succeeded by Michael Noonan, pro at Lincolnshire, Crete, Ill., and Bass Lake, Ind.

ARLINGTON PARK ODDS & JOCKEYS

FIRST RACE—Claiming, 3 year olds and up, 1⅛ miles:

Horse.	P.P.	Wt.	Jockey.	Odds.
Chance Star	12	116	No boy	10-1
Sir Mowlee	4	108	No boy	15-1
Panjab	6	110	No boy	12-1
Skating Mad	8	108	F. Farrell	10-1
Mistucky	5	108	No boy	15-1
Brilliant Light	13	110	No boy	10-1
Birdlea	14	108	No boy	15-1
Lottery	15	103	No boy	20-1
Galley Sweep	9	110	R. Conley	12-1
Traicionero	16	105	J. Berger	30-1
Parkwood Chief	3	106	No boy	6-1
Brown Ben	11	116

DiMAGGIO STREAK REACHES 50 GAME MARK ON 4 HITS

Socks Homer, 3 Singles; Yanks Win, 6-2.

St. Louis, Mo., July 11 (AP).—Joe DiMaggio and the New York Yankees passed several more milestones today as the American league leaders turned back the St. Louis Browns, 6 to 2. For the Yankees, the victory was No. 11 in a row, equaling the Cleveland Indians' record winning streak for the league this season, and, with the Indians idle today, the Yanks' lead over second place Cleveland increased to four full games.

And here's what DiMaggio did:

1. He singled in the first inning, to stretch his hitting streak over 50 straight games, then followed up with two more singles and a homer in four more times at bat.
2. His home run gave him the league lead, with 20, to teammate Charley Keller's 19.
3. With two runs batted in [Red Rolfe was on base when he hit for the circuit], Joe took over first place in this department, with 73 to Keller's 72.
4. The four safeties ran his total to 112, seven ahead of Jeff Heath of Cleveland.

Five of the Yanks' six runs came on home runs. Tommy Henrich hit for the circuit after Rolfe had singled in the first; Joe Gordon's homer in the sixth put them in front again by 3-2, and DiMaggio's accounted for two more. Score:

NEW YORK.	Ab	R	H	PA	ST. LOUIS.	Ab	R	H	PA
Sturm,1b	5	0	0	10	Heffner,2b	5	0	0	1 2
Rolfe,3b	3	2	3	1 2	M'Quinn,1b	5	0	1	10 1
Henrich,rf	5	1	2	4 0	Judnich,cf	3	1	1	5 0
DiM'gio,cf	5	1	4	2 0	Cull'bine,lf	4	1	2	1 1
Keller,lf	4	1	2	3 0	Clift,3b	3	0	0	2 3
Dickey,c	3	0	1	5 0	Laabs,rf	3	0	0	3 0
Gordon,2b	4	1	1	4 1	Ferrell,c	4	0	1	1 0
Rizzuto,ss	4	0	1	2 5	Strange,ss	4	0	1	1 4
Russo,p	4	0	0	0 3	Harris,p	2	0	0	1 2
					*Estalella	1	0	0	0 0
					Kramer,p	0	0	0	0 0
	39	6	14	27 11		34	2	7	27 13

*Batted for Harris in eighth.

New York	200 001 012—6
St. Louis	200 000 000—2

Error—Rolfe. Runs batted in—Henrich [2], Cullenbine [2], Gordon, Dickey, DiMaggio [2]. Two base hits—Keller [2], Dickey. Home runs—Henrich, Cullenbine, Gordon, DiMaggio. Double plays—Rolfe to Gordon to Sturm; Cullenbine to Clift to McQuinn. Left on bases—New York 9; St. Louis 12. Bases on balls—Russo, 7; Harris, 3. Struck out—Harris, 1; Hits—Harris, 11 in 8 innings; Ferrell, 3 in 1. Loser pitcher—Harris. Umpires—McGowan, Quinn, and Grieve. Time—2:10. Attendance—1,625.

TIGERS, 2; RED SOX, 0.

Detroit, Mich., July 11 (AP).—Lefty Grove yielded only six hits today in trying for his 300th major league triumph, the same number allowed by Buck Newsom, but the 41 year old Boston veteran got little help at the plate and the Red Sox suffered a 2 to 0 shutout by the Detroit Tigers.

BOSTON.	Ab	R	H	PA	DETROIT.	Ab	R	H	PA
DiM'gio,cf	4	0	1	2 0	Perry,2b	3	0	0	3 2
Finney,rf	4	0	0	3 0	McCosky,cf	4	0	1	1 0
Will'ms,lf	4	0	0	1 0	Higgins,3b	4	2	2	1 6
Cronin,ss	3	0	1	2 2	York,1b	3	0	1	11 0
Foxx,1b	3	0	1	10 1	Ca'bell,rf	4	0	1	1 0
Tabor,3b	4	0	0	1 4	Tebbetts,c	4	0	1	4 3
Doerr,cf	4	0	1	0 1	Stainb'k,lf	3	0	0	1 0
Peacock,c	3	0	0	5 1	Cr'cher,ss	3	0	0	5 2
Grove,p	3	0	0	0 1	Newsom,p	2	0	0	0 1
†Pytlak	0	0	0	0					
	*34	0	6	24 8		30	2	6	27 13

*Spence batted for Grove in ninth.
†Ran for Peacock in ninth.

Boston	000 000 000—0
Detroit	000 001 01*—2

Error—Perry. Runs batted in—Campbell, York. Two base hits—Peacock, Tebbetts, Campbell, Higgins, York. Left on bases—Boston, 9; Detroit, 7. Bases on balls—Grove, 3; Newsom, 2. Struck out—Grove, 4; Newsom, 6. Umpires—Stewart, Summers, and Rue. Time—2:03. Attendance—4,083.

Dykes May Be on Job Again Against Yanks

Manager James [Doghouse] Dykes again watched his White Sox win from a vantage point in the shadows of the left field stand yesterday. Tho President Will Harridge was said to be resentful of efforts made Thursday to bulldoze him into reinstating Dykes, it was rumored that Dykes might be returned to duty for the Yankee series. There was no official verification of this, however. It was the club's third straight triumph under the guidance of Coach Muddy Ruel.

The Yankees will be here tomorrow to start a four game series with a double header. A capacity crowd is in prospect. All box seats have been sold, but 35,000 grandstand and 8,000 bleacher seats will be put on sale at 11 o'clock.

The Sox will complete the first half of their 1941 schedule in this afternoon's final with the Washington Senators. Buck Ross will pitch for the Sox, but there are no sound clews as to the probable Senator pitcher.

Fight Decisions

At Minneapolis, Minn.—Joe Louis knocked out Jim Robinson [1] [exhibition]; Chester Ellis beat George De Gideo [6]; Ernie Derbo and Billy Lee drew [6]; Warren Corbett stopped Al Shapiro [6]; John Ritchie beat Andy Miller [6]; Billy Smith stopped Al Evans [3].

At Cleveland, O.—Billy Soose stopped Tony Celli [2]; Gus Doraxio beat Johnny Flynn [10]; Bobby Berry stopped Texas Clay Rowan [7]; Joe Maxin beat Tony Paoli [10]; Sammy Julian knocked out Jimmy White [4].

Baseball's Big Six

BY THE ASSOCIATED PRESS.

BATTING.

	G	AB	R	H	Pct.
Williams, Red Sox	71	241	72	96	.398
Cullenbine, Browns	70	224	13	83	.371
Heath, Indians	75	287	50	105	.366
Keiser, Dodgers	64	218	61	87	.351
Mize, Cardinals	58	212	31	74	.349
Coscy, Braves	61	228	24	74	.324

HOME RUNS.

AMERICAN LEAGUE.	NATIONAL LEAGUE.
DiMaggio, Yanks. 20	Ott, Giants 18
Keller, Yanks 19	Camilli, Dodgers 16
Johnson, Athletics. 17	Nicholson, Cubs 15

RUNS BATTED IN.

AMERICAN LEAGUE.	NATIONAL LEAGUE.
DiMaggio, Yanks. 73	Nicholson, Cubs 61
Keller, Yankees 72	Camilli, Dodgers 57
York, Tigers 63	Slaughter, Cards 53

DICK TRACY—At Ease

WHEN I HAD THAT ACCIDENT WITH THE CONSTABLE'S KID, THE CZAR'S SLOT MACHINE BUSINESS IN THE OUTLYING TOWNS WAS BUSTED WIDE OPEN.
WHEN I CAME BACK TO THE CITY HE PUT THE FINGER ON ME. HE ASKED ME TO ATTEND A MEETING IN HIS ROOM— SO THEY COULD KILL ME.
I KNEW THEY'D KILL ME BECAUSE I SAW ANOTHER MUG GET HIS THE SAME WAY. THAT WAS THE CZAR'S TECHNIQUE.
GO ON.
SO I-I GOT HIM FIRST. DRILLED HIM, FROM MY ROOM. THAT'S ALL THERE IS, I'M DONE TALKING. THAT'S ALL.
GENTLEMEN, YOU MAY SNAP OFF THE GLIM!

Mrs. Moore Takes County Golf Final, 1 Up

Mrs. Evelyn Moore of Navajo Fields, 1939 champion and finalist last year, won the 27th annual Cook county women's open golf title by defeating Miss Elaine Sorensen of Twin Orchards, 1 up, in their 36 hole final in Jackson park yesterday.

Miss Sorensen set a blistering pace on the final nine, which she traveled in even par 36. She was dormie five going into the 32d hole and carried Mrs. Moore to the final green before being defeated. Her brilliant recovery made the finish one of the most sensational in the history of the tournament.

Takes 3 Up Lead.

Faulty putting on the part of Miss Sorensen enabled the Navajo Fields campaigner to hold a 3 up margin at the turn of the morning round. Mrs. Moore played the first nine holes in 38, two over par, while Miss Sorensen needed 43 for the distance. Miss Sorensen played the back nine in 37, one over par, to reduce Mrs. Moore's lead to 1 up at the end of the first 18 holes. This total included a bogey 6 at the 14th where she missed the green. Mrs. Moore needed a 39 to cover this territory to bring her aggregate to 77, three strokes less than were taken by her opponent.

Mrs. Moore increased her margin during the afternoon by taking the 19th, 20th, 23d, 24th, 25th, and 27th holes as Miss Sorensen's game—which eliminated Mrs. Bernie Sick, the defending champion in the semi-finals yesterday—backed up badly. Going out in 40, Mrs. Moore was 6 up at the final turn.

Sinks 20 Foot Putt.

The Twin Orchards entrant opened her rally by sinking a 20 foot putt for a birdie on the 30th hole. Mrs. Moore gained a half on the 31st, then faltered, and Miss Sorensen took the next four holes. Each took a bogey five on the 36th.

Mrs. Lois Kuehnle of Lincolnshire, who won the qualifying medal, defeated Miss Mildred Wright of Jackson Park, 1 up at 20 holes, to capture the championship consolation final.

Cards of the title match:

MORNING ROUND.

Par—Out	444	443	434—34
Mrs. Moore—Out	544	553	534—38
Sorensen—Out	465	555	544—43
Mrs. Moore leads, 3 up.			
Par—In	444	355	434—36—70
Mrs. Moore—In	443	365	545—39—38—77
Sorensen—In	344	365	534—37—43—80
Mrs. Moore leads, 1 up.			

AFTERNOON ROUND.

Mrs. Moore—Out	455	564	434—40
Sorensen—Out	555	475	535—45
Mrs. Moore leads, 6 up.			
Mrs. Moore—In	434	366	655—42—40—82
Sorensen—In	433	355	445—36—45—81
Mrs. Moore wins, 1 up.			

CHAMPIONSHIP CONSOLATION.
Lois Kuehnle, Lincolnshire, beat Mildred Wright, Jackson park, 1 up, 20 holes.

FIRST FLIGHT.
Ruth Fisher, Jackson park, beat Estelle Dickson, Jackson park, 2 and 1.

CONSOLATION.
Marie Gannon, Lincoln park, beat Lola Guzek, Jackson park, 1 up.

SECOND FLIGHT.
Bernice Petty, San Francisco, beat Rose Vance, Jackson park, 7 and 6.

CONSOLATION.
Merle Vinton, Oak Hills, beat Rose Lewis, Jackson park, 4 and 3.

THIRD FLIGHT.
Margaret Goes, South Shore, beat Margaret Jones, Jackson park, 7 and 5.

CONSOLATION.
Sue Roberts, Jackson park, beat Hazel Fecher, Jackson park, 4 and 3.

Greetings, Champion!

Seventeen year old Jeanne Cline of Bloomington, Ill., holds the trophies she received for winning the Western Junior golf championship at St. Charles yesterday. She defeated Dorothy Campbell, 6 and 4, in the finals. [Associated Press Photo.]

Junior Title Captured by Jeanne Cline

Jeanne Cline of Bloomington, Ill., 17 year old high school senior, is the 1941 woman's Western Junior Golf champion. She won the title in a brilliant 6 and 4 final victory yesterday over 16 year old Dorothy Campbell, St. Louis, junior champion, at the St. Charles Country club.

Flashing power on the fairways and then accuracy with her short irons, Jeanne took an early lead and never faltered. She was out in 39, only two over woman's par, to go 4 up at the turn, and clinched the title at the 14th.

Miss Campbell was the champion's third easy victim in her title campaign, only Phyllis Otto, Iowa state champion, giving her a tussle when the pair went 20 holes in the quarter-finals. Jeanne started by winning medalist honors with an 81, and marched thru the field.

Snead to Play Tomorrow in Beverly Hills Match

Sam Snead, eliminated in the quarter-finals of the National Professional tournament in Denver yesterday, will compete in a charity golf match in Chicago tomorrow. Snead and Clayton Heafner, Linville, N. C. pro, will be paired against Johnny Bulla and Ned Jamieson of Chicago in an 18 hole best-ball match at the Beverly Country club. The four pros will give shot-making demonstrations before the match which starts at 1:30 o'clock.

Nelson Rallies to Beat Hogan in PGA, 2 Up

[Continued from first sports page]

two and where Byron matched his four with an eight footer. Nelson pushed his drive to the ninth, and his second wound up on the first tee, and not even a fine chip could tie Hogan's four. Nelson regained that by sending his third to the long 11th two feet from the flag and then they noied putts of six and eight feet for birdies on the 13th. Hogan kept up the birdie pace and went 2 up with an eight foot try on the 14th, and won the 15th after Nelson, with a partial stymie, hit Ben's ball. Nelson was only 1 down after a birdie at the long 17th and nearly got down another with a 35 foot try at the 18th.

Close in Afternoon, Too.

The Hogan-Nelson afternoon round was every bit as warm as its morning predecessor had promised. Nelson was only 14 inches from the 21st hole for the birdie that squared the match. Hogan then hit the 525 yard 23d in two, to go one up again. Both birdied the 25th, Hogan with a 15 footer and Nelson with one from five feet. Hogan missed the 26th green, but Nelson did likewise at the 27th and they were even going into the last nine. Hogan was on the 29th in two, and held his advantage until Nelson dropped a six footer for a birdie on the 34th. Hogan had a bad break on the 35th, where his drive hit a woman spectator's heel and landed in a tree basin. His third shot thereafter landed in the water. Nelson put an end to the battle with a seven foot birdie putt on the 36th.

Results of the quarter-final matches:

Byron Nelson, Toledo, O., defeated Ben Hogan, Hershey, Pa., 2 up.

Gene Sarazen, Brookfield Center, Conn., defeated Denny Shute, Chicago, 7 and 6.

Lloyd Mangrum, Chicago, defeated Sam Snead, Hot Springs, Va., 6, and 4.

Victor Ghezzi, Deal, N. J., defeated Jimmy Hines, Great Neck, N. Y., 8 and 7.

The semi-final pairings:

Nelson vs. Sarazen.
Mangrum vs. Ghezzi.

FIRE FIGHTERS MEET POLICE AT HINES HOSPITAL

The annual baseball game between the city's firemen and policemen will be played today on the Edward Hines hospital grounds at 2:30 o'clock. It will be the ninth meeting between the two teams and will determine an unofficial baseball championship of the fire-fighting and law-enforcing departments.

Managed by Capt. Chester N. Sullivan, the firemen, seeking their eighth victory and seventh straight over the bluecoats since the rivalry began in 1933, are again heavy favorites to retain the title captured last year with a 16 to 11 victory.

Nearing Goal in PGA Meet

[Associated Press Wirephoto.]

This quartet of semi-finalists yesterday remained the survivors of a field of more than 100 in the National Professional tournament at the Cherry Hills club, Denver, Colo. Left to right: Victor Ghezzi, Gene Sarazen, Byron Nelson, defending champion, and Lloyd Mangrum.

Braves, Tobin Hand Cubs a 7 to 2 Beating

[Continued from first sports page]

grabbed the ball but it suddenly jumped out of his glove, disappearing over his head. By the time the embarrassed Phil discovered where the ball had gone the beneficiary of the error was on second. He was bunted to third by Cooney and Sisti moved him home by booming a single into left. Then Gene Moore walked, but neither Miller nor Phil Masi could prolong the disturbance.

Max West led off in the fourth with a two bagger to left and this proved the start of French's finish. Carvell Rowell bunted with a 3 to 0 count and Stan Hack didn't expect such trickery, so it became a base hit. Tobin walked to fill the bases with none out. Hassett popped gently to Sturgeon, but the enemy attack immediately became violent. Cooney lashed a double down the left field line, sending West and Rowell home. Sisti also doubled, Tobin and Cooney scoring. Pressnell took care of the next two batters.

Cavarretta Gets on Base.

As salve for the wounds received in the field, Cavarretta had the pleasure of becoming the second Cub to reach base. He singled after Johnny Hudson had fashioned his second strikeout in the seventh. Nicholson, whose second inning single entitled him to be the lone Cub base runner for six innings, then tripled to right center, Cavarretta scoring. Nicholson scored while Augie Galan was being thrown out.

The Cubs reached the low point in their defensive labors in the eighth. After two were gone Sisti hoisted a fly to right center. Nicholson and Cavarretta put on something resembling a wrestling match, the ball meantime dropping for a two bagger. Page, who had started the inning, promptly loosed a wild pitch on which Sisti moved to third. McCullough located the wild pitch, gave it a terrific heave into left field and Sisti sauntered across the plate with the final run.

CINCINNATI.	Ab	R	H	PA	BROOKLYN.	Ab	R	H	PA
Werber,3b	5	0	2	2 2	Walker,rf	5	2	3	2 0
Waner,cf	5	0	1	2 0	Herm'n,2b	5	1	2	2 5
Frey,2b	4	0	1	2 0	Reiser,cf	5	0	1	5 0
F.M'C'k,1b	3	0	1	2 0	L'zetto,3b	4	2	2	0 2
Aleno,1b	3	0	0	10 0	Camilli,1b	5	1	3	13 0
Gleeson,rf	4	0	1	0 0	M'dwick,lf	4	2	1	1 0
M.M'C'k,lf	4	1	0	1 0	Reese,ss	3	1	1	2 5
Joost,ss	4	0	2	2 3	Owen,c	3	1	1	2 0
J.Riddle,c	3	1	1	4 0	Davis,p	4	1	2	0 2
West,c	0	0	1	0 0					
Derr'ger,p	0	0	0	0 1					
Thom'n,p	1	0	0	0 1					
*Roy	1	0	1	0 0					
Turner,p	1	0	0	0 1					
Beggs,p	0	0	0	0 0					
	†38	2	10	24 11		38	12	16	27 14

*Batted for Thompson in fourth. †Craft batted for J. Riddle and Lombardi for Turner in eighth.

Cincinnati	000 200 000—2
Brooklyn	701 000 13*—12

Errors—Herman [2]. Runs batted in—Walker, Camilli [3], Reese, Owen, Davis [4], Werber, Lavagetto, Medwick. Two base hits—Lavagetto [2], Frey, Joost, Camilli. Three base hit—Camilli. Home runs—Walker, Davis, Medwick. Sacrifice—Owen. Double play—Derringer to Joost to F. McCormick. Left on bases—Cincinnati, 10; Brooklyn, 6. Bases on balls—Derringer, 1; Thompson, 2; Davis, 1. Struck out—Turner, 2; Davis, 2. Hits—Derringer, 6 in 2-3 innings; Thompson, 4 in 2 1-3. Turner, 2 in 4; Beggs, 4 in 1. Wild pitch—Davis. Losing pitcher—Derringer. Umpires—Goetz, Reardon, and Conlan. Time, 2:12. Attendance—15,344 [plus 10,846 women].

Chicago Softball

LAST NIGHT'S RESULTS.

Girls' Major League.
Rivals, 4; Rockola, 1.
Garden Citys, 9; Parichys, 7.

Windy City League.
Ruppert Knickerbockers, 6; Swank Rinks, 5.
Mavros, 7; Baltimores, 6 [10 innings].
Fewer Boilers, 6; Lopota Steelers, 3.
Witt Hanleys, 8; Goranson Alleys, 6.

GAMES TONIGHT.

Girls' Major League.
Pepsi-Cola stadium [1900 E. 75th street]—Winkler Motors vs. Down Drafts, 9 p. m.
Parichy stadium [Harlem avenue and Harrison street]—Rockolas vs. Bloomer Girls, 9 p. m.
Rivals stadium [Harlem and North avenues]—Canteloupe Queens, Phoenix, Ariz. vs. Rivals, 9 p. m.
Shewbridge field [74th and Aberdeen streets]—Detroit Chryslers vs. Garden Citys, 9 p. m.
St. Philip stadium [Van Buren street and Kedzie avenue]—South Bend, Ind. vs. Bob McLaughlin Girls.

DODGERS POUND PAUL DERRINGER; BEAT REDS, 12-2

Lead Cards by 3½ Games; McCormick Hurt.

Brooklyn, N. Y., July 11 (AP).—Even Pitcher Curt Davis chipped in with a home run and a single today as the Brooklyn Dodgers, with every man hitting safely, pounded Paul Derringer and three other Cincinnati pitchers for 16 hits and a 12 to 2 triumph.

With the second place St. Louis Cardinals idle, Brooklyn's National league lead was increased to three and a half games.

Dixie Walker opened the Dodgers' first inning with a home run over the right field screen and closed it by grounding out just after Davis had hit for the circuit with two men on base. In between came singles by Billy Herman, Dolph Camilli, Peewee Reese and Mickey Owen, a double by Cookie Lavagetto, and a base on balls.

Frank McCormick had to be taken out of the game in the second inning because of an injury to his left ankle.

Minor Leagues

AMERICAN ASSOCIATION.

	W.	L.	Pct.		W.	L.	Pct.
Minn'polis	49	33	.598	Toledo	42	43	.494
Louisville	50	34	.595	Indi'n'polis	37	47	.440
Kan. City	45	37	.549	St. Paul	36	46	.439
Columbus	45	35	.562	Milwaukee	25	57	.305

YESTERDAY'S RESULTS.
AMERICAN ASSOCIATION.
Louisville, 6; St. Paul, 2.
Indianapolis, 6; Minneapolis, 2.
Milwaukee, 6; Toledo, 4.
Kansas City, 10-8; Columbus, 7-5.

PACIFIC COAST LEAGUE.
Seattle, 4; Portland, 1.
San Diego, 4; Sacramento, 2.
San Francisco, 4; Oakland, 3.
Los Angeles, 6; Hollywood, 4.

INTERNATIONAL LEAGUE.
Syracuse, 3-4; Rochester, 0-10.
Newark, 6; Buffalo, 0.
Other games postponed; rain.

THREE EYE LEAGUE.
Moline, 3; Madison, 1.
Decatur, 5; Waterloo, 2.
Evansville, 2; Cedar Rapids, 0.
Springfield, 7; Clinton, 4.

SOUTHERN ASSOCIATION.
Atlanta, 2-4; Birmingham, 0-3.
New Orleans, 4; Chattanooga, 2.
Nashville at Memphis, postponed; rain.
Knoxville at Little Rock, rain.

WISCONSIN STATE LEAGUE.
Appleton, 2; Sheboygan, 1.
Janesville, 9; Wisconsin Rapids, 1.
Green Bay, 10; Fond du Lac, 4.

TEXAS LEAGUE.
Tulsa, 7; Houston, 2.
Oklahoma City, 2; Shreveport, 1.
San Antonio, 2; Dallas, 1.
Fort Worth at Houston, postponed; rain.

MICHIGAN STATE LEAGUE.
Lansing, 8; St. Joseph, 3.
Grand Rapids, 8-10; Muskegon, 6-9.

NORTHERN LEAGUE.
Winnipeg, 2; Superior, 1.
Wausau, 10; Fargo-Moorhead, 2.
Duluth, 7; Grand Forks, 4 [10 innings].
Crookston, 5; Eau Claire, 4.

Cubs and Sox Up to Date Averages

SOX.

	Ab	R	H	2B	3B	HR	SB	RBI	Pct.
Appling	289	46	87	12	4	1	4	21	.301
Wright	215	30	63	10	2	3	2	45	.293
Kuhel	301	49	84	22	2	8	12	47	.279
K'b'ker	242	44	67	18	2	7	5	22	.277
Chapman	73	11	20	3	0	2	1	9	.274
Lodigiani	267	32	71	17	2	3	0	37	.266
Kreevich	246	23	64	11	5	0	9	19	.260
T. Lee	55	4	14	0	0	0	0	4	.255
Tresh	241	23	61	6	1	0	1	22	.253
Hoag	181	13	45	7	2	1	4	23	.249
Solters	109	11	25	2	1	2	1	18	.229
Webb	24	2	5	1	0	0	0	0	.208
Rigney	39	5	8	1	0	0	0	2	.205
E. Smith	51	5	10	2	0	0	0	1	.196
Lyons	42	5	8	1	0	0	0	4	.190
Dickey	22	2	4	0	0	1	0	5	.182
Kennedy	24	1	4	1	0	0	2	0	.167
Kolloway	69	7	11	2	0	2	4	4	.159
Turner	26	0	4	1	0	0	0	0	.154
Hallett	14	1	2	0	0	0	0	1	.143
Dietrich	24	3	2	1	0	0	0	1	.083

At bat, 2,637; hits, 673; percentage, .255.
Attendance—At home, 316,675; total, 733,466.

CUBS.

	Ab	R	H	2B	3B	HR	SB	RBI	Pct.
Hack	293	57	90	19	2	3	4	23	.307
Mooty	18	3	5	0	0	0	0	0	.278
Cavar'etta	201	26	53	13	2	2	1	19	.264
Nicholson	270	38	71	14	1	15	1	61	.263
Dalles'dro	275	43	72	24	1	4	1	51	.262
Scheffing	36	1	9	2	0	0	0	3	.250
Dahlgren	81	12	20	2	0	5	0	9	.247
McCu'ugh	218	23	52	5	1	4	6	28	.239
Sturgeon	207	26	47	7	3	0	2	13	.227
George	41	2	9	2	0	0	0	4	.220
Leiber	115	16	26	4	0	6	0	21	.217
V. Olsen	33	4	7	3	0	1	0	4	.212
Stringer	250	27	55	11	3	1	3	26	.212
French	35	3	7	0	0	0	0	3	.200
Passeau	63	5	10	2	0	3	0	11	.159
Galan	69	10	13	1	0	0	0	7	.188
W. Lee	44	5	8	0	0	2	0	4	.182
Root	19	3	3	1	0	0	0	1	.158
Pressnell	7	0	1	0	0	0	0	0	.143
Hudson	23	0	3	1	0	0	1	0	.130
Erickson	11	1	1	1	0	0	0	0	.091
Page	3	0	0	0	0	0	0	0	.000

Team batting: At bat, 2,616; hits, 629; pct., .240. Attendance: At Home, 336,840; total, 588,017.

Cubs Call on Claude Passeau in Brave Final

[Chicago Tribune Press Service.]

Boston, Mass., July 11.—If the Cubs had won today Manager Jimmy Wilson would have pitched one of his second grade marvels tomorrow, thus saving Claude Passeau for Brooklyn. The seventh place Braves, however, are uncomfortably close to the sixth place Chicagoans, so Passeau will conclude the series here.

Manager Wilson's daily lineup alteration involved the benching of Dominic Dallessandro, the shifting from center to left of Augie Galan, and the return of Phil Cavarretta to center field. Lou Stringer's absence from second wasn't due to a managerial hunch. The young man is suffering with a lame back.

The Cubs are touring on the economy plan. With Hank Lieber and Charley Gilbert absent because of injuries, Manager Wilson's command is reduced to 21 men. Two could be added without violating the 25 player limit.

FATHER-SON TOURNEY.

Lincolnshire's annual Father and Son tournament will dominate golf activities today at the south side club.

PROBABLE MAJOR LEAGUE PITCHERS IN TODAY'S GAMES

New York, July 11 (AP).—Probable pitchers in the major leagues tomorrow with won and lost records:

NATIONAL LEAGUE.
Cincinnati at Brooklyn—Walters [10-6] vs. Wyatt [13-4].
St. Louis at New York—White [6-2] vs. Schumacher [4-6].
Chicago at Boston—Passeau [8-8] vs. Johnson [4-6].
Pittsburgh at Philadelphia—Butcher [8-6] vs. Grissom [0-8].

AMERICAN LEAGUE.
New York at St. Louis—Donald [3-2] vs. Auker [6-10].
Philadelphia at Cleveland—McCrabb [6-6] vs. Milnar [8-9].
Boston at Detroit [2]—Hughson [1-0] and H. Newsome [8-5] vs. Gorsica [5-4] and Trout [6-4].
Washington at Chicago—Leonard [6-10] vs. Ross [1-2].

"THE ALL AMERICAN WAY"
A sound motion picture produced by the Chicago Tribune and released thru Superior Pictures
★
SHOWING
TODAY
AT THESE THEATRES
★
OUT-OF-TOWN:
Mid-Town Theatre
Detroit, Mich.
Pasadena Theatre
Detroit, Mich.
Hoover Theatre
Detroit, Mich.
Community Theatre
West Bloomfield, Wis.

IF YOU CAN AFFORD ANY IMPORTED WHISKY
YOU CAN AFFORD THE BEST IN THE HOUSE
"Canadian Club"
NO OTHER WHISKY TASTES LIKE CANADIAN CLUB!
Blended Canadian Whisky. 90.4 proof. 6 years old
Imported by Hiram Walker & Sons Inc., Peoria, Illinois
$3.49 4/5 QUART

YUSAY
REG. U. S. PAT. OFF.
PILSEN BEER
Brimming with flavor—
Light—Bright—Right!
because it's
AGED IN WOOD
Extra Mellow
Extra Fine
CALL YOUR DEALER OR
CRAWFORD 6800
PILSEN
BREWING CO.
CHICAGO

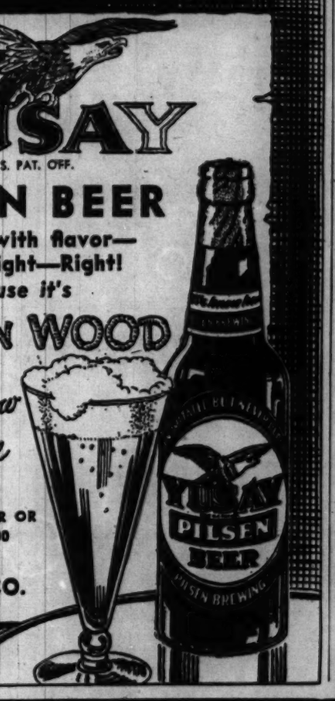

Kentucky's Best Bourbon
5 YEARS OLD
BOTTLED IN BOND
OLD FITZGERALD
KENTUCKY STRAIGHT BOURBON WHISKEY
Bottled in Bond
Old Fashioned
BUT STILL IN STYLE

THE GUMPS—HOME, SWEET HOME

THAT NEW MAID LEFT THE ICE-BOX WIDE OPEN— ALL THE ICE IS MELTED— DOES MIN THINK I PRINT MY OWN MONEY?
7-12
THE ICE-BOX IS OPEN AGAIN! MORE FOOD SPOILED AND MORE MONEY WASTED! WHAT WOULD HAPPEN IF I RAN MY BUSINESS THE WAY YOU RUN YOUR KITCHEN?
I LEFT IT OPEN TO DEFROST- I CAN RUN MY HOME WITHOUT YOUR ADVICE-
Reg. U. S. Pat. Off.
Copyright, 1941, by The Chicago Tribune.
YOU KNOW RIGHT IS RIGHT- PAY MORE ATTENTION TO DETAILS-
IF YOU DON'T STOP YOUR BUTTING IN I'LL-I'LL--
OH, THAT MAN! WHAT AM I GOING TO DO WITH HIM?
GUS EDSON

2 MAJOR PLANE MAKERS REPORT DELIVERIES SOAR

Lockheed and Douglas Set Output Records.

Two major airplane manufacturing companies yesterday reported vastly increased deliveries of military planes during the first half of this year. The companies were the Lockheed Aircraft corporation and Douglas Aircraft Co., Inc.

Lockheed set an all-time production record in the six months ended June 30 with deliveries of planes and parts valued at $56,900,000, surpassing the total deliveries of $44,936,594 for the entire year of 1940, Robert E. Gross, president, announced.

The bulk of this output comprised Hudson bombers for Great Britain and P-38 Lightning interceptors for the army air corps and the British. During the corresponding 1940 period, sales of planes, parts and assemblies totaled $19,268,434. A combined backlog of $420,169,513 was reported for Lockheed and its affiliate, the Vega Airplane company.

Douglas Aircraft company is rapidly stepping up its military plane deliveries with output in June running 30 per cent ahead of May, the company announced. For the first six months of this year the company has delivered 99.23 per cent more planes than in the corresponding period a year ago.

Douglas manufactures no training planes and is concentrating almost entirely on combat craft.

The company's statement provided no data on the number of dollar volume of deliveries, but a comparison of backlog position and new orders indicated that deliveries for the first seven months of its fiscal year to June 30 last, were in the neighborhood of $61,000,000, or more than for the entire fiscal year ended Nov. 30, 1940, when sales aggregated $60,970,000.

The company's current backlog of unfilled orders has climbed sharply in recent weeks with receipt of new orders. Awards this week of $44,857,248 by the war department brought orders for future delivery to a total of approximately $557,000,000. Unfilled orders as of Jan. 1, 1941, amounted to $347,000,000.

BUSINESS BOOKS

The Stock Market, by Charles Amos Dice and Wilford J. Eiteman. [McGraw-Hill Book company, New York, $4.]

The speculative era of the late twenties and its aftermath, followed by government regulation of the security markets, have occurred since the first edition of this work was published in 1926.

Despite the widespread significance of the security markets, there are few thorogoing and simple expositions of how they operate. Now, after 15 years, the authors submit a revised edition which brings to date the changes that have occurred since the silk shirt era.

The new edition describes the markets, the various securities offered the public, and the function and operation of securities trading. For the lay public unfamiliar with La Salle or Wall streets, it suggests how the financial pages of the newspaper can be read intelligently, explains some of the market analysis theories, and describes how stock transactions are conducted.

DAY by DAY on the FARM
By GAIL COMPTON

Rain Damages Garden

July 11, 1941.

A SEVERE early morning rain in the middle of the week wiped out almost one-third of the vegetable garden. Water was standing four to five inches deep in the low sections of the plot, and the gardener does not hold much hope for the plants that were affected.

The big onion stalks were pounded down and the force of the water washed the dirt away, exposing the white bulbs to the hot sun. The potato plants look as tho they will be almost a complete failure this year. First, they were burned by the hot sun, then insects made large inroads on the leaves before the spray was applied, and now the rain has flattened the plants and covered them with water. Some potatoes were dug before the drenching, but it now appears there will be few potatoes for the root cellar or household bins.

Rat Damage Possible.

The carrots, lettuce, and beets were standing in three inches of water that may cause them a great deal of harm. Altho the lettuce and beets were in the process of being harvested, the excess water may soften the vegetables, causing them to rot.

Where the young celery and newly planted sweet corn were beginning to push up their shoots, there was a large, placid lake covered with water bugs skittering happily about on the surface. The corn was washed out of its hills and drowned. Young corn that was fairly well up is starting to turn yellow from the excess moisture and probably will not survive. The celery is a lost cause.

Toward the edges of the lake a few bedraggled tomato plants showed a few inches above the surface of the water. Their leaves were wilted and looked as tho they had been pounded with a hammer. The younger plants were submerged completely and it is doubtful if they will produce any tomatoes after the soil dries out.

Flowers Shattered by Rain.

The pepper plants disappeared beneath the water, and the cabbages poked a few desolate leaves above the surface but looked as tho they had given up the ghost. Some of the flowers that border the vegetable plot were standing in four inches of water, their blooms completely shattered by the driving force of the rain.

Other sections of the plot that stood on relatively high ground survived and seemed the fresher for the storm. The squash are spreading their big leaves and thick stems over the ground in lush growth, and the beets are being gathered for the farm tables.

Nearly all the spinach has been consumed, and the kohlrabi now is being harvested. Peas and beans are available, and the farm residents are getting them as fast as the pods fill out. Where the excess water has had a chance to run off, the vegetables have responded lustily. The vagrant sunflower now stands a good eight feet high.

FARM LANDS

Arkansas.

MIDWEST farm bargain catalog—9 states, featuring the famous Ozarks, sent free. United, 7-EG South Dearborn. State 7975.

Illinois.

THE WALSH FARM

525 Acres

TYPE AND LOCATION: Rolling prairie, silty dark loam land. No waste acreage; all suitable for tilling or grazing purposes. Situated 1¾ miles from Spring Grove, McHenry Co., Illinois, on the St. Paul R. R., 50 miles N. W. of Chicago Loop. 210 acres pasture and woodland, remaining 315 acres in high state of cultivation—limestone treated, and given several applications of phosphate. Cultivated acreage fertilized [animal and mineral] each year. This superior farm is in the greatest dairy district of Illinois.

IMPROVEMENTS: 2 sets of buildings, practically new. One equipped with built-in milking machinery and hammer mill grinding service, electric powered; cows milked by hand in the other plant. Both plants connected with highline power service. 2 fine houses, 3 large barns, each with driveway, and all necessary small bldgs. necessary for successful operation of such a farm. Trussed machine house, 5 cement silos so that milch cows have silage year round if desired. Entire farm served with good water [2 good wells, each operated by windmill and electricity and a hydraulic ram]. Barns eqpd. with steel stanchions and calf and cow hospital pens. Concreted yards. Completely modern milk cooling houses.

MILK PRODUCTION: For many years this farm has produced a ton of Grade A milk a day for the Chicago market. The owner has records showing the net earnings per year. There are about 80 head of high grade Holstein cows milking all the time, and a total, young and old, of around 145 females. The dairy stock is raised on the farm.

TERMS OF SALE: Will consider transfer of all dairy stock [Holsteins], machinery, horses, stock and feed with the sale, at appraised value, keeping the farm a going concern. Price of land and improvements, $65,625.00, cash or down payment plan.

Prospective purchasers should inspect the farm at this time of year and see what its productivity really is. Inspection easily arranged.

E. D. Walsh, Owner,
P. O. Box No. 533, Waukesha, Wisconsin.
Stenz Building Co.,
Elm Grove, Wisconsin.
Phone Bluemound 7441.
Broker.

60 McHENRY county, Ill., farms for sale—All kinds, sizes and prices, 10 to 400 acres. Some complete with all personal property. Improved, unimproved, wooded, level, and rolling land. Springs and creeks. Some good bargains. Buy good land. Other Excel. investments. 1 hour from loop. Loans arranged. C. Percy Barnes, Woodstock, Ill. Phone 79.

125 AC. farm with river and woods. Good bldgs., 127 AC. with small grove, rest tillable; fair improv.; also 10 AC., lge. 12 rm. brk. house; within 30 mi. of loop. If interested in farm property come out and see me. No trades or showing on Sunday. E. G. La Coss, 546 Main, Naperville, Ill.

OWNER DESIRES TO SELL.
5 acres; 8 rm. house; large barn; landscaped; nice orchard; 2¼ a. of plow land; fruit and shade trees; electricity; running water; nr. schools; between Wheaton and Glen Ellyn. A real country home. Sacr. at $9,500. Terms. Call Wheaton 1288R.

Closing Out Estate

380 acre farm, near Greenwood, Ill. Modern 8 room house. All improved buildings. 16'x60' brick silo. Electricity. Live streams and springs. Private estate for 30 years. P. O. Box 635, Wheaton, Ill.

160 ACRES—In cultivation. 50 miles south on highway. $60 per acre. Terms. J. W. Bates, 10654 Michigan, Pul. 0420.

12 AC., 9 rm. house, barn—1 blk from Mount Prospect station. Real bargain. Rappold, 4964 Milwaukee, Kild. 3361.

7 ACRES—Hiway 53: 5 rm. house; hot water heat; elec.; trees; garage; chicken house. Highway 53 and Meadow-av., Lombard.

FULL line of farms, 1 to 500 acres. Reque, West Chicago, Ill., next to theater.

ONE OF Illinois' best farms—All cultiv.; gd. bldgs. P. O. Box 17, Medina.

Illinois.

IDEAL GARDEN FARMS
WITH HOMES. $1,750. EASY TERMS.
Arrange interior to suit yourself.
Chicken farms [about acre]. $475. terms.
Visit owners Sunday, 11 to 7.
Roberts-Rd. and 93d-St.
1 Mile W. of Harlem-av.
Take 79th-st. [95-st closed]
During New Wide Paving Project.

160 AC.—N. W. of Chgo.; beau. fishing stream thru pasture; few acres wooded; full set farm buildings; electricity; $125 acre. P. O. Box 475, Bartlett.

Indiana.

NEARLY 4 AC.—Nr. lake, 23 mi. city limits; beau. wooded, good road, elec. and phone; $10 monthly payments. Also ¾ ac. beau. wooded, 175 ft. water frontage. Full price $395: $20 dn., bal. small payments. Phone Pull. 4000 weekdays or drive to our country office, Sat. or Sun. Take U. S. 41 So. thru St. John to No. 8, then E. to 2d crossroad, then S. 1¾ mi. to Pon & Co.'s Log Cabin office. Be sure to take these directions with you.

68 ACRE farm—Best location on U. S. 20, 105 mi. East of Chicago; close to South Bend. Roads on 3 sides of farm. All mod. bldgs.; 8 rm. house. Big orchard; all kinds fruit. Good stock, tools, grain, hay included. $10,000 cash or terms. Imm. poss. E. R. Etherington, U. S. 20, Elkhart, Ind.

40 ACRE FARM—25 acres under cultivation; 6 rm. house; large glazed porch, 2 summer kitchens, barn and garage, chicken coops, 5 acres timber, large grape arbor, fruit trees, berry bushes; 4 mi. from Bass Lake, Knox, Ind. Price $3,000: $1,000 cash, $25 month. DORCHESTER 2824.

120 A. IMP., good location, crop; elec. avail.; possession now. $4,500. Terms. Other bargains. Ab Freeman, Winamac, Ind.

240 ACRES—Improved stock and grain farm, 50 miles South. $60 per acre. Terms. J. W. Bates, 10654 Michigan. Pul. 0420.

Michigan.

47 AC.—Nr. Fremont: 6 rm. hse., bsmt. barn, orchard; clay loam; $1,850; $350 cash. Less than hse. cost; less than land value; less than barn cost. EVANS, Realtor, Fremont, Mich.

COUNTRY home—Edge pretty village, S. W. Mich.; good 6 rm. hse.; elec. lts., bath, city water, etc.; acre land; ideal place for poultry or retirement; close lakes; only $1,950; ½ cash. ADDRESS G A 188, TRIBUNE.

200 ACRES on U. S. Hiway 31, Benzie Co.—Good orchard and bldgs.; near lakes and rivers. 120 ac. on 31: no bldgs. Also 12 acres overlooking four lakes; good bldgs. BOX B, BEULAH, MICH.

58 ACRES in small town—Large house; barn with stanchions and drinking cups; silo; 12 acres of well cared for orchard and lovely stream called Rocky river at rear of farm. Write or see Beulah K. Rice, Centerville, Mich.

165 A., 7 RM. hse.; elec.; furn.; lge. brn.; timbered lake frtge.; pvd. rd.; gd. soil; A-1 con.; three miles to town; $13,500. terms. D. C. Singer, Three Rivers, Mich.

WOODS on 40 ac.—Hse., brn., mn. rd. Settle estate. $875, $175 cash. $10 mo. Others. EVANS, Realtor, Fremont, Mich.

20 ACRES, 2 miles town, clay loam, small house, timber, electric. $1,200, $350 cash, $15 mo. Erwin Tinnney Co., Fremont, Mich.

Wisconsin.

RAILROAD land grant lands, $4 to $5 per acre for good farm land adapted for dairying, live stock and grains; good roads; water town and markets. Send for booklet No. 5 S. S. Claar Land Dept Soo Line Minneapolis Minnesota.

240 AC.—Suitable dairy; good road; near Kenosha, Wis. Price reas for quick sale. Pri. pty. ADDRESS O A 495, TRIBUNE.

80 ACRES—Good bldgs.; 42 a. cultivated. $3,600; terms. J. E. Boyer, Park Falls, Wis.

Miscellaneous.

BIG FREE CATALOG—1,250 bargains, farms many States. STROUT REALTY, 7-J South Dearborn-st.

FARM OWNERS, ATTENTION.
Farm mtgs. in N. Ill. 10 yr. loans. Stanley Farm Loans, 39 S. La Salle. Sta. 5885.

WANTED—TO RENT—FARMS.

POULTRY farm—5 ac. or more; good home, other bldgs., mod. conveniences, fruit trees, within 15 mi. to loop; S. W. Option to buy. Rel. party. ADDRESS L 225, TRIBUNE.

NEW YORK BOND TRANSACTIONS

BOND AVERAGES

[Compiled by the Associated Press.]

	20 rails.	10 indust.	10 util.	10 fgn.
Net change	—0.1	.....	+0.2	.....
Friday	64.9	104.9	101.7	47.7
Previous day	65.0	104.9	101.5	47.7
Month ago	64.7	104.9	101.2	44.9
Year ago	56.9	102.5	96.0	38.0
1941 high	66.5	105.3	101.7	47.9
1941 low	60.2	104.2	99.0	38.0
1940 high	61.4	105.9	100.7	53.5
1940 low	48.3	98.9	90.3	35.1

TEN LOW YIELD BONDS.

Friday	114.4	Previous day	114.2
Month ago	113.9	Year ago	111.6
1941 high	114.6	1941 low	112.2
1940 high	114.6	1940 low	108.4

Friday, July 11, 1941.

Sales today, par value $8,778,900. Total sales 1941 to date $1,169,366,925
Year ago 4,393,700. Total sales 1940 to date 886,489,150

UNITED STATES GOVERNMENT BONDS.
[Over the counter quotations.]

Issue: Treasury—		Bid.	Asked.	Yield.
3¼s	1941	100.4	.....	
3⅜s	1947-'43	106.6	106.8	.11
3¼s	1945-'43	106.25	106.27	.20
3¼s	1946-'44	107.29	107.31	.34
4s	1954-'44	111.22	111.24	.53
2¾s	1947-'45	108.15	108.17	.67
2½s	1945	108.3	108.5	.62
3⅜s	1956-'46	113.8	113.11	.84
3s	1948-'46	110.15	110.17	.82
3⅛s	1949-'46	111.1	111.3	.82
4¼s	1952-'47	119.7	119.9	1.05
2s	1947	106.12	106.14	.96
2s*	1948-'50 Mch	103.15	103.17	1.44
2¾s	1951-'48	109.24	109.26	1.21
2½s	1948	109.11	109.13	1.13
2s	1950-'48	106.11	106.13	1.09
3⅛s	1952-'49	113.2	113.5	1.46
2½s	1953-'49	107.29	107.31	1.48
2½s	1952-'50	108.5	108.7	1.53
2¾s	1954-'51	110.6	110.8	1.63
3s	1955-'51	112.26	112.28	1.61
2¼s	1953-'51	106.15	106.17	1.56
2½s*	1954-'52	105.22	105.24	1.90
2s	1955-'53	104.23	104.25	1.55
2¼s	1956-'54	106.23	106.25	1.66
2⅞s	1960-'55	111.7	111.9	1.92
2½s*	1958-'56	104.8	104.10	2.15
2¾s	1959-'56	110.17	110.19	1.94
2¾s	1963-'58	110.19	110.21	2.00
2¾s	1965-'60	111.5	111.7	2.04
Federal Farm Mtg.—				
3s	1947-'42	101.29	102	.....
2¾s	1947-'42	101.29	102	.....
3¼s	1964-'44	107	107.4	.56
3s	1949-'44	107.2	107.4	.47
Home Owners Loan—				
2¼s	1944-'42	102.5	102.7	.....
3s	1952-'44	106.23	106.25	.55
1½s	1947-'45	102.24	102.26	.77

*Subject to federal taxes, but not to state income taxes.

UNITED STATES TREASURY NOTES.
[Quoted by C. F. Childs & Co.]
[Fractional parts of quotations are in 32ds of 1 point.]

Series and maturity—	Bid.	Asked.	Yield.
C 1⅛s, Dec. 15, '41	101.29	101.31	*1-14-32
A 1⅜s, Mar. 15, '42	102.10	102.12	*1.6-32
B 2s, Sept. 15, '42	103.11	103.13	*1.2-32
C 1⅛s, Dec. 15, '42	103.4	103.5	*22-32
D ¾s, Mar. 15, '43	101.4	101.6	†.04
A 1⅛s, June 15, '43	102.1	102.3	.03
C 1s, Sept. 15, '43	101.29	101.31	.09
B 1⅛s, Dec. 15, '43	102.10	102.12	.14
B 1s, Mar. 15, '44	101.29	101.31	.26
A ¾s, June 15, '44	101.6	101.8	.32
C 1s, Sept. 15, '44	102.1	102.4	.33
D ¾s, Sept. 15, '44	100.8	100.10	†.65
A ¾s, Mar. 15, '45	101.4	101.6	.43
B ¾s, Dec. 15, '45	100.4	100.6	†.71

*Premium in excess of zero yield to maturity or first callable date. †Taxable.

UNITED STATES TREASURY STATEMENT.
[Chicago Tribune Press Service.]

WASHINGTON, D. C., July 11.—The following is a statement of the condition of the United States treasury on July 9, 1941:

Income to date this year	$144,269,000
Income to date last year	126,537,700
Increase	$17,731,300
Departmental, incl. relief	$23,818,700
Agriculture	12,274,600
Interest on public debt	6,592,000
Loan agencies	42,200
Security agencies	18,642,900
Public works agencies	343,210,000
Veterans' administration	30,949,800
National defense—	
War department	$159,748,900
Navy department	94,637,800
Funds for President	5,306,000
Selective service [admin.]	$977,500
Emergency ship construc.	2,163,700
Defense lend-lease	4,342,100
Defense housing [FWA]	3,173,900
Total national defense	$270,349,900
Deficit this year	368,131,100
Deficit last year	204,561,500
Increase	$163,569,600
Public debt this year	$49,146,164,200
Public debt last year	43,062,775,900
Increase	$6,083,388,300

DOMESTIC.

Sales, thous.	Bond	High.	Low.	Close.	Net chge.
43	†‡Abit P&P 5s'53	56½	54½	56½+	2
28	Alleghan cv 5s'44	89¼	89	89¼+	¼
36	do cv 5s '49	77½	77½	77½+	½
54	‡do 5s '50 st	56¾	56¾	56¾+	¼
7	Allied Str 4½s'51	104¼	104	104 —	¼
21	Am&F P 5s 2030	58½	58½	58½—	¼
2	AmIGChe 5½s'49	102¾	102¾	102¾+	⅝
1	Am Int 5½s '49	100⅜	100⅜	100⅜+	¼
2	Am T&T 5½s43	101¼	101⅛	101⅛—	7/16
1	do 3¼s '61	109⅜	109⅜	109⅜+	¼
5	Am T Fdr cv '50	107	107	107 +	½
3	Anac Cop 4½s'50	102½	102½	102½	
5	Ann Arbor 4s '95	58	58	58 —	½
2	Arm Del 4s '57	106¼	106¼	106¼—	¼
26	do 4s '55	106¼	106	106¼+	⅛
22	AT&SF 4s '95	109¾	109	109 —	½
1	do 4s '95 reg	106⅞	106⅞	106⅞	....
1	do 4s '05-'55	100⅜	100⅜	100⅜	....
17	do 4½s '48	100⅜	100¼	100⅜	....
5	Atl&CAL 4½s'55	100¼	104	104 —	½
1	do 5s '44	101¾	100¼	100¼	....
13	AC Line 1st 4s'52	77½	101¾	101¾	....
1	AC Line clt 4s'52	72	77½	77½+	¼
7	do 4½s '64	64¼	72	72 +	¼
15	do 5s '45	89	64¼	64¾+	¼
3	Atl&Dan 1st 4s'48	36	88¾	89	....
3	do 2d 4s '48	31¾	36	36 +	¼
1	Atl Gu&WI 5s'59	99¾	31	31¾—	½
64	B&O 1st mt 4s'48st	65	64¼	65 +	¾
17	do '95 st A	34¼	34¼	34¼	....
5	do '95 st C	38¾	38⅝	38⅝—	⅛
2	do 2000 st D	34¾	34⅜	34½—	¼
4	do '96 st F	34¾	34½	34½—	¼
126	‡do cv '60 st	31½	31	31⅛+	⅛
10	do 4s '48	64	63½	64 +	½
1	B&O P L E&W V 4s '51 st	53¾	53¾	53¾	....
19	B&O S W '50 st	44⅞	44¼	44½—	....
1	Bang&Ar cn 4s'51	46	46	46 —	1
2	do cv 4s '51 st	46	45¾	46	....
5	do 5s '43	85⅛	85⅛	85⅛	....
1	Bell T Pa 5s'48B	110½	110½	110½	....
11	do 5s '60 C	133	133	133	....
1	Beth Stl 3¼s '52	107	107	107 +	½
12	do 3s '60	103⅜	103½	103⅝+	⅛
34	‡Bost&Me 4½s'70	31	30½	30⅝—	¼
6	do 4s '60	69⅞	69	69 —	½
1	Bkly Un G 5s'45	110¼	110¼	110¼+	¼
1	do 5s '50	93⅜	93⅜	93⅜+	¼
21	do 5s '57 B	105	104¾	104¾—	¼
27	Buf R&P '57 st	42½	42¼	42½+	¼
5	†BuCR&N 5s'34ct	6⅞	6½	6½—	¼
10	Bush Term 5s '55	53	53	53 +	½
8	BushT Bldg 5s'60	78¼	78	78¼+	¼
1	CalOrePw 4s '66	108	108	108 —	½
1	Can Sou 5s '62	81½	81½	81½—	½
3	CanNatRy 5s '70	103¼	103¼	103¼—	⅛
1	do 5s '69 July	103⅝	103⅝	103⅝+	⅛
25	do 5s '69 Oct	103⅝	103⅝	103⅝+	¼
11	do 4½s '51	99½	99½	99½	....
13	do 4½s '56	99¾	99¾	99¾	....
10	do 4½s '57	99⅞	99⅞	99⅞—	⅛
4	do 6½s '46	109¼	109	109¼+	¼
9	Can Pac 5s '44	104¼	104¼	104¼	....
2	do 5s '54	83¾	83¾	83¾—	⅛
15	do 4½s '46	88½	87¾	88 +	½
1	do 4½s '60	78⅞	78¾	78¾+	⅛
11	do 4s perp	64¼	64¼	64½	....
1	Caro C&O 4s '65	106½	106½	106½	....
2	Carr&Gen 5s'50	103⅝	103⅝	103⅝	....
5	Celanese 3s '55	99⅞	99⅞	99⅞+	⅛
9	Celotex 4½s'47ww	97	96⅞	96⅞	....
10	†CenBUnPac 4s'48	32½	32⅛	32½+	1
34	†Cen of Ga 5s'59C	4½	4⅝	4¾	....
108	†‡do cn 5s '45	14¾	14	14¾+	⅝
2	do cn 5s '45 reg	11	11	11	....
20	†do Chat 4s '51	15½	15	15	....
11	†do Mobile 5s '46	13	13	15¼+	¼
12	†CenNewEng4s'61	64½	64	64½	....
24	Cen Pac 5s '60	55	54¾	55	....
16	do 1st 4s '49	73	72½	72½—	½
1	CRR&B Ga 5s '42	78½	78½	78½	....
12	†Cen RRNJ 5s'87	18	18	18	....
5	do 5s '87 reg	17	17	17	....
1	Certain-td 5½s'48	88	88	88	....
5	C&O 4½s '92	133	133	133 +	
1	do rfg 3½s '96E	105¼	105¼	105¼+	¼
14	†Chi&Alton 3s '49	16	15¾	16	....
3	CB&Q rfg 5s '71A	84¼	84¼	84¼+	⅛
25	do 4½s '77	74¼	74	73¾—	
17	do gen 4s '58	81¾	81½	81½+	
6	do 4s Ill '49	97½	97½	97½+	
1	do 3½s Ill '49	93½	93½	93½+	
123	†Chi&E Ill inc '97	28½	27½	28½+	1¾
11	ChiGtWest 4s '88	68¾	68	68	....
35	do inc 4½s 2038	37½	36¾	37 +	½
3	†Chi I&L 5s '66	10	10	10 —	¼
282	†CMSP&P 5s '75	11⅞	11½	11⅝+	⅝
92	†do aj 5s 2000	3½	3⅝	3¼+	
19	†CM&SP 4½s'89C	40¾	40¾	40¾+	
16	†do gen 4s '89	40⅞	40¾	40¾—	
21	†‡Chi&NW6¼s'36	36	35½	35⅞+	
46	†do rfg 5s 2037	21	20½	20⅞+	
9	†do gm 5s '87	29⅞	29⅛	29⅞+	
38	†do 4¾s '87	29⅞	29	29⅞+	
14	†do cv 4¾s '49	2⅞	2¼	2½	
49	†do 4½s 2037	20	19¾	20 +	
38	†do 4½s 2037C	20	19⅛	20 +	
26	†do 4s '87	29	28	29 +	
17	†do 3¾s '87	29	28⅝	29 +	
8	do 3½s '87 reg	27½	27¾	28⅛+	
7	†Chi Ry 5s '27	46	45⅝	45⅞—	
22	†‡CRI&P 4½s'52A	15¼	15	15¼+	
16	†do cv 4½s '60	2⅜	2¼	2⅜+	
34	†do 4s '88	23¾	23	23	
28	†‡do rfg 4s '34	13½	13⅛	13½+	
14	†do rfg 4s '34 ct	12½	12	12¼+	
1	CStL&NOM 4s'51	51	51	51	
8	CTH&SE inc 5s'60	53	52½	52⅝—	
20	Ch&WInd 4¼s'62	97¾	97¾	97¾—	
27	Ch&W Ind 4s '52	94¼	94¼	94¼+	
1	Childs Co 5s '43	40¾	40¾	40¾+	1
6	CinG&E 3½s'66	109½	109½	109½+	
22	CinUnTm 3⅜s'69	113	112⅞	112⅞	
7	CCC&StL 4½s '77	58	57½	58	
20	do gen 4s '93	76	75¾	76	
2	do CWM 4s '91	56	56	56	
23	do 4s '90 StL	76	75¾	76	
7	Clev El Ill 3s '70	108⅜	108⅜	108⅜—	
2	ClevUTm 5½s'72	86⅞	86⅞	86⅞+	
3	do 5s '73	76	76	76	
1	do 4½s '77C	68	68	68 —	
21	Col&So 4½s '80	23¼	23	23	
4	ColuG 5s'52May	103¼	103¼	103¼	
2	do 5s 1961	103¼	103¼	103¼	
5	ColSOhEl 3¼s'70	108⅞	108⅞	108⅞+	
148	‡ComlM inc'69ww	49⅝	46⅞	49 +	2¼
2	ComwlEd 3½s'68	109⅛	109⅛	109⅛—	
30	do cv 3½s '58	110⅜	110⅛	110⅛	
3	Con Ed 3¼s '46	104⅛	104⅛	104⅛—	
5	do 3½s '56	107⅛	107⅛	107⅛+	
7	ConOil cv3½s'51	104⅝	104¼	104⅝	
3	ConsolnCoal 5s'60	84½	83¾	84¼+	1
5	Cons Pw 3½s '70	110⅝	110⅝	110⅝	
2	do 3¼s '66	109	109	109	
3	Contl Oil 2¾s'48	106¼	109	109 +	½
7	Cruc Stl 3¼s '5	97	96¾	97 +	¼
4	†CubNR5½s'42rct	17⅞	17⅞	17⅞—	
1	†CubRR 7½s'46rc	18	18	18	
18	do 6s '46 rct	17⅞	17⅞	17⅞+	1¾
25	Del&Hud rfg4s'43	53½	53	53 —	⅝
7	†‡D&RG 4½s '36	15½	15½	15½	
103	†‡do 4s '36	15⅝	15⅛	15⅝+	
5	†D&RGW 5s'55as	2⅛	2	2 —	
17	†do 5s '78	15⅝	15¼	15¼—	
6	Det Ed 4s '65	110⅛	110⅛	110⅛	
26	do 3½s '66	112⅜	112	112 —	
11	do 3s '70	107	106⅞	106⅞—	
2	DowCh 2¼s '50	103⅜	103⅜	103⅜	
1	ETenVG cn 5s'56	98⅛	98⅛	98⅛	
1	ElPasoSW 5s'65	68⅛	68⅛	68⅛	
27	†‡Erie rfg 5s '67	31	30⅜	30¾—	
17	†‡do rfg 5s '75	30⅞	30⅜	30¾+	
13	†do 1st 4s '96	91½	91¼	91¼—	
33	†do gen lien4s'96	59½	59⅛	59⅜	
4	†ErieGene 6s '57	116¼	116¼	116¼	
50	†Fla ECst 5s '74	10½	10	10¼+	
40	†do 5s '74 ct	9⅞	9⅞	9⅞+	
1	Franc Sug 6s '56	54½	54½	54½+	
25	GenStlCst 5½s'49	95¾	95	95 —	
1	GothSilkHo 5s'46	78½	78½	78½+	1¼
9	G N Ry 5½s'52	104⅝	104⅜	104⅜—	
13	do 5s '73	99	98⅞	98⅞—	
2	do 4½s '76D	92	92	92	
14	do 4½s '77E	92	91	91 —	
14	do 1st 4¼s '61	107¼	107¼	107¼	
17	do 4s '46G	101⅞	101⅞	101⅞+	
63	do 4s '46H	97⅝	97	97 —	
1	do 3⅞s '67	82⅞	82⅝	82⅞+	
6	‡GBay&W deb B	8⅞	8⅞	8⅞—	
5	Gulf M&O 4s'75	72½	72½	72½	
8	‡do inc 2015	49	48½	48½—	
2	†Harl R&P 4s'54	84	84	84	
16	Hud Cl 5s'62A	38⅞	38½	38½—	
15	Hud&M rfg 5s'57	44¾	44¼	44¼—	
5	‡do inc 5s '57	10⅞	10⅝	10⅝+	
12	Ill BellTel2¾s'81	103¼	103⅛	103⅛+	
11	Ill Cen 4s '52	44⅞	44	44¾+	
14	do rfg 4s '55	43⅞	43¾	43⅞—	
10	do 4¾s '66	46⅜	46	46 —	
2	do 5s '55	52¼	52¼	52¼—	
1	Ill Cen Oma3s'51	44	44	44 +	
2	do 3s '51 reg	42¼	44	44 +	
14	IC&CSLNO5s'63A	48⅞	48½	48⅞	
2	do 4½s '63	42½	42½	42½	
3	Inland Stl 3s'61	106⅛	106⅛	106⅛—	
1	InsprC Cop 4s'52	100	100	100 —	
10	Intlk Ir cv 4s'47	101⅝	101⅝	101⅝—	
31	†Int GN 1st6s'52	19	18⅞	19 +	
13	†do 5s '56B	18	17⅝	17⅞+	
28	†do 5s '56C	18	17¾	17⅞—	
38	IntHydEl cv6s'44	38⅞	38	38⅞+	
15	IntMerMar 6s'41	87⅝	87⅛	87⅛—	
3	Int Paper 6s '55	105	104⅞	105	
2	do 5s '47	104⅜	104⅜	104⅜+	
2	IntRysCAm 5s'72	80⅜	80⅜	80⅜—	
22	Int T&T 4½s'52	43⅞	42¾	42⅞—	
32	do 5s '55	45⅝	45⅛	45⅝+	
1	Jas F&Cl 4s'59	55⅞	55⅞	55⅞	
3	Jns&L St 3¼s'61	98⅞	98⅞	98⅞+	
20	†‡KCFtS&M4s'36	48⅞	48	48⅞+	
1	†do 4s '36 ct	47½	47½	47½+	
1	K C South 5s'50	73	73	73 —	
1	KgsCo Lt6½s'54	107⅛	107⅛	107⅛	
5	Kprs Co 3½s'61	106	106	106 +	
4	Lac Gas 6s'42A	70½	70½	70½	
181	do 5½s '53	75⅞	74⅞	74⅞+	
23	do 5½s '60D	74⅞	74⅞	74⅞+	
17	do 5s '42	74⅞	74⅛	74⅞+	1½
7	LS&MS 3½s'97	98	97¾	98 +	
4	†LautaroNinc'75	89⅛	89	89⅛—	1
3	Leh&NEn4s'65A	27⅞	27⅞	27⅞	
5	Leh&NY 4s'45	97	97	97 +	
3	LehC&N4½s'54A	76⅝	76½	76½+	
5	‡LehValC5s'44st	100	100	100	
2	‡do 5s '54 st	66½	66½	66½+	1¼
7	‡do 5s '74 st	60	59¾	60 +	¼
2	LehValHT5s'54	46½	46⅜	46⅜—	½
1	LehVaNY4½s'50	47½	47½	47½—	½
24	LehVal5s2003st	35	34⅞	35 +	½
13	do 4½s 2003 st	32⅜	32¼	32⅜+	½
47	do 4s 2003 st	30⅜	30⅛	30⅜	
2	Liggett&M 7s'44	118⅞	118⅞	118⅞	
2	do 5s '51	125⅝	125⅝	125⅝—	¼
2	Loews 3½s '46	104⅛	104⅛	104⅛	
1	Lg Islrfg4s'49st	96⅞	96⅞	96⅞+	¼
8	Loua&Ark 5s'69	87⅝	87⅜	87⅝+	⅝
7	Lou&N 5s2003B	104⅝	104⅜	104⅝+	
16	do 4½s 2003	97⅞	97⅞	97⅞—	
1	do 1st 4s 2003	93⅜	93⅜	93⅜	
5	Maine Cen4s'45	80¼	80¼	80¼	
1	do 4½s '60	53½	53½	53½+	¼
6	ManatiSug4s'57	39⅛	39	39 —	
1	Marion StS6s'47	96	96	96 —	2
1	do 6s '47 st	96⅝	96⅝	96⅝—	
7	†McKe'R 5½'50	115¶	115¶	115¶	
	[115¶ represents 115 13/32.]				
9	Mich Cen4½s'79	68½	68⅜	68⅜—	¼
10	Mich CoGs4s'63	107	106⅞	107 +	½
3	†Mil'Ncn4½s'39	36½	36⅛	36½	
14	†MilSp'NW4'47	26¼	26	26¼	
5	†M&SLcn5s'34ct	9⅞	9⅞	9½+	
2	†MSP'SSM5½s'49	1¼	1¼	1¼—	
13	†‡do gtd 5s'38	11⅞	11⅝	11⅝—	
14	†‡do cn 4s '38	11⅞	11⅝	11⅝+	
19	M-K-Tex 5s'62A	30¼	30	30¼+	
5	†do aj 5s '67	11⅝	11⅝	11⅝+	
3	do 4½s '78	26	25⅞	26	
11	do 1st 4s '90	37½	37⅛	37½	
5	do 4s '62B	24⅛	24⅛	24⅛—	
30	†MoPacv5½s'49	1⅛	1	1⅛+	
96	†do 5s '65 A	28	27⅝	27⅞	
290	†do 5s '77 F	28	27¾	27⅞+	
57	†do 5s '77Fct	27⅞	27	27⅞+	
32	†do 5s '78 G	28⅝	28⅛	28⅝+	
11	†do 5s '78 Gct	28	28	28	
47	†do 5s '80 H	29⅛	29	29⅛	
2	†do 5s H '80ct	29⅛	29⅛	29⅛+	
125	†do 5s '81 I	29⅞	29⅛	29⅞+	
5	†MoPac gn 4s'75	2½	2⅜	2½	
5	MonWPPS4½s'60	111¼	111¼	111¼	
6	do 6s '65	111⅛	111⅛	111⅛	
1	Mont Pw 3¾s'66	107	107	107	
1	Mntrl Tr 5s '55A	43½	43½	43½+	3½
8	Mor&Essex 5s '55	42	41⅞	42 +	
12	do 4½s '55	37⅞	37½	37½—	
14	do 3½s 2000	41⅞	41	41⅛—	
10	MtStT&T 3¼s'68	110⅜	110⅜	110⅜	
35	NatDairy 3¾s'60	105⅛	105	105⅛—	
2	N Eng T&T 5s'52	124½	124½	124½+	1
1	do 4½s '61B	126⅛	126⅛	126⅛	
1	N O Gt Nor 5s '83	74	74	74 +	½
5	NOPbSv 5s '52A	106⅞	105⅞	105⅞	
5	N Orl Term 4s'53	74⅛	74	74 —	½
2	†NOTex&M5s'56C	46½	46¼	46¼+	
30	NYC rfg 5s 2013	62⅝	62¼	62⅜	
53	do 4½s 2013A	57½	57	57⅛	
6	do cn 4s '98	62	61¾	61¾—	
10	do 3¾s '46	93⅞	93⅜	93⅜	
4	do 3s '80	104¾	104⅜	104⅜+	
20	do cv 3½s '52	60⅞	60½	60⅝+	
1	NYC&HR 4s '42	101⅜	101⅜	101⅜	
2	do 3½s '97	79⅞	79⅞	79⅞—	
3	NYCLaSh 3½s'98	64	64	64	
2	NYCMiCen3½s'98	59⅜	59	59⅜+	1
3	NYC&StL 6s '50	94	94	94 +	1
46	do 6s '41	99⅛	99	99 —	
11	do 5½s '74A	75⅛	74⅞	75⅛+	
21	do 4½s '78	63⅝	63	63½—	
10	do 4s '46	94⅞	94	94⅞+	
1	NYDock cv 5s'47	74⅜	74⅜	74⅜	
5	do 4s '51	62⅝	62⅝	62⅝—	
2	N Y Edis 3¼s'65	109⅛	109⅛	109⅛	
13	do 3¼s '66	109⅛	109⅛	109⅛—	
2	NYGEIH&P5s'48	121⅞	121⅞	121⅞	
2	NYLk&W 4½s'73	57	57	57 —	½
16	†NYNH-Hev6s'48	29⅞	29½	29⅞+	
9	†‡do clt 6s '40	46⅞	46½	46½—	
2	†do 4½s '67	28⅞	28½	28½—	
15	†do 4s '55	26⅝	26½	26½—	
1	†do 4s '57	26⅛	26⅛	26⅛	
2	†do cv 3½s '56	6	6	6 —	¼
26	†NYO&Wrfg4s'92	25⅞	25⅜	25⅞+	
3	†do gen 4s '55	7½	7	7	
1	NY Stm 3½s '63	108	108	108	
3	†NYS&WTm5s'43	86⅞	86⅞	86⅞+	1½
7	NYTrapR 6s'46st	100⅜	100	100⅜+	¾
305	†‡NYW&B4½s'46	4⅝	3⅞	4⅝+	¾
9	†NorfSou 5s'61 ct	28	27⅞	28 +	¼
10	†do 5s'61 rgn ct	28	27⅞	28 +	¼
10	Norf&W 4s '96	127	126⅞	127 +	¼
2	No Am Co 4s'59	104	104	104 —	
5	do 3¾s '54	103⅛	103⅛	103⅛—	
55	NorPac 6s 2047	66⅝	66⅛	66⅛+	
3	do 5s 2047C	57⅞	57⅞	57⅞+	
4	do 5s 2047D	57⅞	57⅞	57⅞—	
9	do 4½s 2047	52½	52½	52½—	
12	do 4s '97	75⅞	75⅞	75⅞+	¼
14	do 3s 2047	42⅛	42⅛	42⅛	
11	NoStPw 3⅝s '67	110⅛	110⅛	110⅛—	
6	OhioCoRy 4s '43	106⅛	106⅛	106⅛+	
14	Ohio Ed 4s '65	107⅛	107	107 —	
1	do 3⅞s '72	111⅛	111⅛	111⅛+	
3	OntPNFa 5s '43	102⅛	102⅛	102⅛—	
2	ORR&N 4s '46	109⅛	109⅛	109⅛	
7	OreShL 5s '46	114	113½	114 —	
120	O-WRRN 4s '61	106⅛	106⅛	106⅛+	
5	Pac G&E 3s '70	105⅛	105⅛	105⅛+	
7	do 3¾s '61	111⅛	111⅛	111⅛+	
3	do 4s '64	112⅛	112⅜	112⅜+	
1	ParaBwy 3s'55 ct	55	55	55	
2	Parme T 6s '44	49	49	55 +	1⅜
2	Pen Co 4s'52E	108	108	108	
2	do 4s '63	106⅛	106⅛	108 +	2
25	Pen P&L 4½s'74	109	108⅞	108⅞+	
6	do 3½s '69	110⅛	108⅞	108⅞—	
4	PenRR gen 5s'68	111⅛	111⅛	111⅛	
5	do cn 4½s '60	121⅛	121⅛	121⅛	
16	do gen 4½s '65	105⅞	105⅝	105⅝—	
12	do 4½s deb '70	93⅞	93⅝	93⅝+	
30	do gen 4½s '81	102⅛	101⅞	101⅞—	
2	do 4½s '84E	102	102	102	
2	do 4s '43	105⅞	105⅞	105⅞—	
1	do 4s '48	112⅞	112⅞	112⅞+	
17	do 3¾s '70	94⅞	94	94⅛+	
6	do 3¾s '52	89⅞	88⅞	88⅞—	
6	Pere Marq 5s'56	77	76⅞	76⅞—	1
15	do 4s '56	66	65⅞	66 —	
1	Phil B&W 4s '43	107⅛	107⅛	107⅛	
1	do 4½s '81D	109	109	109	
12	Phil El 3¼s '67	110⅛	110⅛	110⅛	
118	†PRC&I cv 6s'49	7	6⅞	6⅞	
159	†do 5s '73	28	27	27⅛+	
76	Phil Pet 1½s '51	105	105	105 +	
1	PCC&SL 5s'70A	110⅛	110⅛	110⅛—	
28	do 4½s '77	103⅛	103⅛	103⅛	
4	Pitt Stl 4½s '50	100	99⅞	99⅞	
12	P&WV 4½s '58A	62	61⅞	62 —	1½
5	Pitt&WV 4½s'59B	62⅞	62	62⅛—	
33	do 4½s '60C	62⅛	61⅞	62⅛+	
38	PortlGenE 4½s'60	85	84⅞	84⅞+	
4	PotomElP 3¼s'66	109⅞	109⅞	109⅞—	
1	†Prov Sec 4s '57	3⅝	3⅝	3⅝—	
2	Reads 4½s '97B	82⅞	82⅞	82⅞	
8	RdgJerCen 4s'51	69	69	69 +	
11	RemR4½s'56ww	105⅛	105	105 +	
5	do 4½s '56xw	105⅛	105⅛	105⅛+	
7	Repub Stl 4½s'61	104⅛	104	104⅛—	
2	do 4½s '56	104⅜	104⅜	104⅜+	
5	RichfieldOil 4s'52	105⅜	105⅜	105⅜	
12	†RioGrJunc5s'39	44	44	44 —	1
15	†RioGW1st 4s'39	45	44⅞	44⅞—	1¼
2	†do clt 4s '49	11	11	11	
13	†‡RIArkL 4½s'34	15⅛	15⅛	15⅛	
13	†‡SLIM-S4sR-G33	74⅛	74	74 —	
3	†‡StPeo&NW 5s'48	41⅞	41⅛	41⅛+	
2	StL PubSvc 5s'59	78	78	78	
11	†St L S F 5s '50B	15⅜	15⅛	15⅛+	
1	†do 5s '50 ct	15	15	15	
86	†do 4½s '78	16	15	15 —	
10	†do 4½s '78 ct st	15⅛	15⅛	15⅛+	
53	†do 4s '50A	15⅛	15⅛	15⅛	
6	†do 4s '50A ct	15	14⅞	14⅞	
3	†‡StLSW 5s'52	31⅞	31	31 —	
61	†do rfg 5s '90	19⅞	19⅛	19⅞	
10	‡do 1st 4s '89	75⅞	75⅛	75⅛	
1	†‡SP-KCSL4½s'41	10⅞	10⅞	10⅞	
2	St P Un Dep5s'72	112⅞	112⅞	112⅞	
9	SA&A Pass 4s'43	95	94⅞	94⅞+	
23	†SeabALcn 6s'45	8⅛	7⅞	7⅞—	
16	†do 6s '45 ct	7⅞	7⅞	7⅞	
9	†do aj 5s '49	1⅛	1⅛	1⅛	
6	†‡do 4s '50 st	1⅛	1⅛	1⅛	
9	†‡do 4s '50 unst	12⅛	12⅛	12⅛	
5	†SeaAF 6s'35A ct	12⅛	12	12⅛	
2	†do 6s '35B ct	3⅛	3⅛	3⅛	
1	Shell Un 2¾s'61	99⅛	99⅞	99⅛	
23	do 2½s '54	99	98⅞	98⅞	
8	Simmons cv4s'52	103⅞	103⅞	103⅞+	
5	SoconyVac3s'64	107⅛	107⅛	107⅛+	
240	SoBellT&T 3s'79	108⅛	108⅛	108⅛+	
23	So Pac 4½s '68	52⅛	52	52	
33	do 4½s '81	52⅛	52	52	
19	do 4½s '69	52⅞	52½	52½+	¼
19	do rfg 4s '55	66⅞	66½	66⅝+	¼
33	do clt 4s '49	49½	49	49½+	½
50	do 3¾s '46	70¼	69⅞	70	
26	do 4½s Ore '77	54¼	53⅞	53⅞—	¼
4	do SFTer 4s '50	83⅞	83	83 —	⅞
28	South Ry 6½s '56	87⅞	87½	87⅞+	
28	do gen 6s '56	82½	82¼	82⅜—	
11	do cn 5s '94	91	90⅞	90⅞	
30	do gen 4s '56	62½	61⅞	62 —	½
1	SWBellTel3⅛s'64	111⅞	111⅞	111⅞+	½
21	StndOil NJ 3s'61	106	105⅞	106 +	½
4	Stude cv 6s '45	106	106	106	
5	Super O 3¼s'50	101¼	101¼	101¼+	
2	Swift&C 2⅞s'61	102⅞	102⅞	102⅞	
7	TRRASt L 4s'53	111⅛	111⅛	111⅛—	
4	Tex&FS 5½s '50	90⅞	90⅞	90⅞—	
16	Tex Corp 3s '65	107	106⅞	106⅞—	
4	do 3s '59	106⅛	106⅛	106⅛—	
5	Tex&Pac 5s '77B	69⅞	69⅛	69⅛—	
11	do 5s '79C	68⅞	68	68⅜—	
1	do 5s '80D	69⅛	69⅛	69⅛—	
9	†Third A aj 5s'60	17⅞	17⅛	17⅞+	
20	do 4s '60	55⅛	54⅜	55 +	¾
28	Tol&OC 3¾s '60	92	92	92 —	1½
5	Tor H&BF 4s'46	99	98⅞	99 +	1
1	StL&W 4s '50	78⅛	78⅛	78⅛—	1½
7	Union O C 3s'59	105⅛	105⅛	105⅛—	
1	Un Pac 1st4s'47	111⅛	111⅛	111⅛	
2	do 3½s '80	106⅛	106⅛	106⅛—	
50	do 3½s '71	99⅛	99⅛	99⅛—	
2	do 3½s '70	99⅛	99	99⅛+	
2	Unit BA 3½s'55	106⅛	106⅛	106⅛—	
17	Unit D 5s '53	88⅞	88⅞	88⅞+	
3	Utah L&T 5s'44	103⅛	103⅛	103⅛	
7	Utah P& L5s'44	103⅛	103⅛	103⅛	
1	Va E&P 3½s'68	111	111	111 —	
2	Va IC&C 5s '49	62	62	62 +	2
1	Va&SW cn 5s '58	72⅞	72⅞	72⅞+	1½
3	Virg R 3¾s '66	108⅛	108⅛	108⅛	
124	†Wab rf 5½s '75	16⅞	16⅛	16⅞+	
4	†‡do 1st 5s '39	65	65	65	
132	†‡do 2d 5s '39	24⅞	23⅞	23⅞+	
113	†do 5s '80D	15⅞	15⅛	15⅞+	
15	†Wab O 3½s '41	16⅛	15⅞	16⅛+	1
66	†do 5s '76B	15⅛	15⅛	15⅛+	
83	†do 4½s '78C	15⅞	15⅛	15⅞+	
9	†‡Wab DM 4s'39	21	20⅞	21 +	
2	†‡Wab T&C4s'41	59⅞	59⅞	59⅞	
11	Walwrth 4s '55	85⅛	84⅞	85⅛+	
2	Warn Br 6s '48	94	94	94	
2	West S 4s 2361	52⅛	52⅛	52⅛+	
2	West Lt 5s '50	125⅜	125⅜	125⅜+	
3	West M5½s'77A	103⅛	103⅛	103⅛—	
4	do 4s '52	94	93⅞	93⅞	
13	WNY&Pgen4s'43	105⅛	105	105⅛+	
2	†West P 1st5s'46	26	26	26 —	
14	†do 5s '46 asd	26	25⅞	25⅞—	
4	West Un 5s '51	83⅛	83⅛	83⅛+	
14	West Un 5s '60	82⅞	82⅞	82⅞+	
29	do 4½s '50	79⅞	78⅞	79⅞+	
16	Whl Stl 3¼s'66	94⅛	94⅛	94⅛—	
1	Wilson&Co 4s'55	107	107	107 +	
14	†Wis Cen 4s '49	37⅞	37⅞	37⅞—	
2	WisElPo 3½s'68	110⅛	110⅛	110⅛+	
2	YounS-T cv4s'48	102⅞	102⅞	102⅞—	
14	do 3¼s '60	102⅞	102	102	

FOREIGN.

Sales, thous.	Bond	High.	Low.	Close.	Net chge.
1	†Autioq 7s '45A	9½	9½	9½—	¼
3	†do 2d 7s '57	8½	8½	8½—	¼
8	Argent 4s'72 Feb	64⅝	64⅝	64⅝—	¼
2	do 4s '72 Ap	65	65	65	
2	do 4½s '48	85⅛	85⅛	85⅛	
2	do 4½s '71	73⅝	73⅝	73⅝—	¼
2	Australia 5s '57	67⅛	67⅛	67⅛+	¼
3	do 4½s '56	59	58⅝	59	
1	Belgium 6½s '49	86	86	86 +	1
3	do 6s '55	85⅛	85⅛	85⅛+	½
28	†Brazil 8s '41	20⅞	20⅛	20⅞	
21	†do 6½s '26-'57	17⅛	17⅛	17⅛+	
2	†do 6½s '27-'57	17⅛	17⅛	17⅛+	
5	†BrazilCRE 7s'52	18⅛	18⅛	18⅛	
1	Brisbane 6s '50	63	63	63	
12	Buen A 4¾s '77	50¼	50	50¼+	¼
5	do 4⅛s '75	51½	51½	51½	
10	Canada 5s '52	102⅛	102⅛	102⅛	
26	do 4s '60	99⅞	99⅞	99⅞—	
11	do 3¼s '61	90⅞	90⅞	90⅞+	¼
12	do 3s '67	88	87⅞	88 +	¼
2	do 2½s '45	96¾	96	96	
5	do 2½s '44	97⅛	97⅛	97⅛—	
2	†ChMB6½s'57asd	12	12	12 +	¼
2	†do 6s '62 asd	12¼	12¼	12¼+	¼
3	†Chile 7s '42 asd	13½	13	13½+	½
5	†Chilea M7s'60asd	11	11	11	
16	†Colomb 6s'61Jan	35⅛	35⅛	35⅛—	¼
4	†do 6s '61 Oct	35	35	35 —	
1	Copenhag 4½s'53	22⅞	22⅞	22⅞—	
2	Cordoba P 7s'42	81	81	81	
6	Cuba 4½s '77	61⅛	61⅛	61½—	
25	Den 6s '42 wd	63	61⅞	63 —	
3	do 5½s '55 wd	56⅞	56⅞	56⅞—	3¼
10	†‡Dom 1st 5½s '26-'40	58	58	58	
1	†El Salv 8s'48 ct	8½	8½	8½	
9	†Ger Gov 5½s'65	7⅛	7	7⅛	
2	†Italy 7s 1951	21	21	21	
14	Japan 6½s '54	77	75½	75½—	1¼
8	do 5½s '65	56	56	56 —	3⅜
1	Met Wat 5½s'50	63	63	63 +	1
2	†Mex 5s asd '45	5⅝	5⅝	5⅝—	¼
3	†do 4s 04 asd '54	5⅛	5⅛	5⅛	
1	N So Wales 5s'58	69½	69½	69½	
3	Norway 6s'43 wd	68	68	68 —	3
2	do 4¼s '65 wd	40	40	40	
1	do 4s '63	31½	31½	31½	
6	Pana 3½s A'94st	56	56	56 —	½
2	†PaulistaR 7s'42	82	82	82 +	2
18	†Peru 1st 6 '60	6⅞	6½	6⅞+	
8	†do 2d 6s '61	6⅝	6½	6⅝+	
8	†Pold 4½s'63 asd	4½	4½	4½+	
1	†PortoAleg 8s'61	10	10	10	
3	Queensld 7s '41	98½	98½	98½+	½
2	†Rio de Jan 8s'46	9⅞	9⅞	9⅞—	
1	†do 6½s '53	8⅞	8⅞	8⅞	
5	†RioG do Sl6s'68	10¼	10¼	10¼	
1	†Rome 6½s '52	18	18	18	
2	Santa Fe Pr 4s'64	61⅞	61¼	61⅞—	¼
2	†SaoPaul C 8s'52	13⅛	13⅛	13⅛	
62	†‡SaoPl St 7s'40	58⅞	57	57 —	1½
15	†do 6s '68	17½	17½	17½+	⅝
15	Srbs Ct S 8s'62wd	4	4	4 —	½
12	ShinytsE 6½s'52	49	48	48 —	2¼
4	TaiwnEP 5½s'71	47⅞	47	47 —	½
2	TokioCtv 5½s'61	51	51	51 —	½
1	do 5s '52	20½	20½	20½+	½
11	TokioElLt 6s '53	44½	44½	44½	
1	UjigawaEP 7s'45	89⅞	89⅛	89⅛	
7	Urukuay aj 3⅜s 4s 4½s '79	45½	45½	45½+	¼
3	do 4½s '78	41½	41½	41½+	¼
2	Yokohama 6s '61	51	51	51	

wd—With declaration. xin—Ex interest. ct—Certificates. †Selling flat on account of default of principal or interest or both. ‡Selling flat for reasons other than default. ¶Matured bonds. Negotiability impaired pending investigation.

FOREIGN EXCHANGE

[Quoted in American cents.]

	July 11.	July 10.	Wk. ago.	Year ago.
London	403.50	403.50	403.50	366.50
¶Do	404.00	404.00	404.00	.....
Canada	88.25	88.25	88.37½	85.62½
‡Do	90.91	90.91	90.91	90.91
Argentina	23.85	23.80	23.80	21.40
‡Do	29.77	29.77	29.77	29.77
Brazil	*5.10	*5.10	*5.10	5.10
Hongkong	24.54	24.54	24.59	23.00
Shanghai	5.35	5.34	5.44	6.10
Japan	23.62	23.62	23.62	23.48
India	30.30	30.30	30.30	30.30
Chile	4.10	4.10	4.10	3.50
Singapore	47.50	47.50	47.50	44.00
Mexico	*20.70	*20.70	*20.70	20.35

*Nominal. ‡Official. ¶Selling price; banks buy at 402c.

SHOE SALES DIP.

Melville Shoe corporation reported June sales of $4,505,463, a decline of 3.8 per cent from $4,686,389 a year ago. Six month sales were $21,655,014, a gain of 11.7 per cent over last year.

CROP FORECASTS HAVE NO EFFECT ON GRAIN PRICES

Wheat Closes Unchanged to ¼ Cent Higher.

The government forecast that supplies of grain for the 1941-'42 season would be about the largest on record had little influence on grain prices yesterday. Wheat futures held within a range of about 1 cent a bushel and closed unchanged to ¼ cent a bushel higher on the Chicago Board of Trade with July $1.05⅛.

Persistent reports that a ceiling would soon be placed on cottonseed oil prices was again a disturbing influence in soy beans. Futures had a range of 3 cents and closed 1¼ to 1⅜ cents higher with July at $1.50 a bushel. Lard gained 7½ to 15 cents per hundred pounds.

Harvest Preceeding Rapidly.

A forecast for dry and cool weather over the week-end, which would be extremely favorable for the harvesting of small grains, had no market effect. Cutting of grain is reported to be progressing rapidly, and a few days of favorable weather will see a large part of the southwestern wheat crop out of the way, traders said.

Farmers in the central west have seldom been forced to face a harvest situation such as exists this year. The winter wheat, oats, rye, and barley crops have matured almost simultaneously in some sections, and it is a question as to which should be cut first, experts state.

Labor Shortage Acute.

The situation is made more serious by an acute shortage of harvest labor in various parts of the big producing area.

Mills were good buyers of wheat futures at times and there was considerable spreading between the various deliveries. Elevator interests were said to have bought July agains tsales of the deferred futures to change over hedges. At the close the spread between the July and September was about 1¾ cents a bushel.

CASH GRAIN

Estimated receipts of cash grain at Chicago Friday: Wheat, 337 cars; corn, 102 cars; oats, 72 cars; barley, 27 cars; soy beans, 8 cars. Range of cash grain prices per bushel in leading markets:

WHEAT.

No.	Chicago.	Kansas City.	St. Louis.
2 red	1.06¼	97@1.02½	1.06½@07¼
3 red	1.05¼	95 @99½	1.05 @06¼
1 hd	1.05¼@06½	98¾@99¾	.....
2 hd	1.05@1.06	97¼@1.00	.....
3 hd	1.04½@05	96¼@1.00⅝	.....
2 mx	1.05½	.....	1.04@06½
	Duluth.	Winnipeg.	Minneapolis.
1 d.n.	1.02½@03½	75¾	1.01½@02

CORN.

	Chicago.	Peoria.	St. Louis.
1 yel	74½@75¼	73¾@74	74¾
2 yel	74¼@75	73¾@74	.....
3 yel	74¼	.....	.....
4 yel	73½	.....	.....
5 yel	71 @72½	.....	.....
1 wh	86¼@86½	.....	.....
S grd	60 @70	.....	.....

OATS.

	Chicago.	Kansas City.	Minneapolis.
1 wh	38¾@39		
2 wh	38 @38¼	36 @37	34¾@34⅞
3 wh	37½@38	35 @36	33⅝@34⅞
4 wh	36⅝@37	34 @35	

RYE AND FLAX.

	Rye.	Flax.
Minneapolis	54⅞@58¾	1.87½@92½
Duluth	53⅞@56⅛	1.87½@92½

SOY BEANS.

No. 2 yellow sold at $1.49½@$1.50 per bu., track, Chicago; No. 3 yellow, $1.48; Toledo, No. 2 yellow, $1.37@$1.37½.

BARLEY.

	Malting.	Feed.
Chicago	55@63	45@51
Milwaukee	55@62	45@51
Minneapolis	44@56	43@44

COTTON

Developments at Washington, including reports to the trade that opposition to price control legislation was strengthening, helped cotton futures to close 0.03 cent to 0.08 cent a pound higher yesterday. Dealings were mainly of routine character, however, with important elements absent from the market pending definite developments on prices. The New York cotton exchange service placed total domestic consumption in June at 890,000 bales, compared with 919,000 in May and 565,000 a year ago.

Worth street was quiet except for talk on recently issued order of OPACS clamping price ceilings on certain types of goods.

Exports Thursday, 7,707 bales; season so far, 1,037,183. Port receipts, 16,290. Port stocks, 3,269,882. Futures prices follow in cents per pound:

New York Cotton Exchange.

	Open.	High.	Low.	Close.	Prev. close.
July	15.18	15.19	15.18	15.19	15.12
October	15.30	15.37	15.30	15.34	15.29
December	15.41	15.49	15.41	15.47	15.40
January	.....	.....	.....	*15.51	*15.44
March	15.51	15.59	15.51	15.58	15.51
May	15.51	15.58	15.51	15.57	15.50

New Orleans Cotton Exchange.

	Open.	High.	Low.	Close.	Prev. close.
July	1.18	15.19	15.18	15.19	15.12
October	15.36	15.40	15.34	15.40	15.32
December	15.48	15.54	15.47	15.53	15.46
January	.....	.....	.....	15.51	15.44
March	15.58	15.65	15.57	15.62	15.58
May	15.59	15.64	15.59	15.64	15.57

The price of spot cotton advanced .06 to .07 cent a pound with New York, 16 cents; New Orleans, 15.05 cents; Houston, 14.88 cents, and Galveston at 14.82 cents a pound.
*Nominal.

BOARD OF TRADE SALES.

[On July 10, 1941, in thousands of bushels.]

	July.	Sept.	Dec.	Total.
Wheat	1,190	11,530	6,490	19,210
Corn	72	1,311	1,249	2,632
Oats, old	80	.....	.....	80
Do, new	70	531	504	1,105
Rye, old	.....	5	.....	5
Do, new	63	481	216	760
Soy Beans	355	3,228	1,485	5,068
Grand total				28,860

Open Grain Trades.

	July.	Sept.	Dec.	Total.
Wheat	2,699	24,924	16,184	43,807
Corn	946	13,059	6,603	20,608
Oats	591	4,848	2,779	8,218
Rye	681	8,639	2,700	12,020
Soy Beans	1,528	7,346	2,477	11,351
Grand total				96,004

HAY MARKET.

Timothy—No. 1 or light clover or alfalfa mixed, carlots, $16.00; No. 2, $13.50@15.50 per ton.

OFFICIAL WEATHER FORECAST

The United States weather bureau forecast for today and tomorrow and yesterday's table of records follow:

INDIANA: Generally fair; cooler in south and east Saturday; Sunday fair, continued cool.

LOWER MICHIGAN: Generally fair; somewhat cooler in south Saturday; Sunday fair, continued cool.

UPPER MICHIGAN AND WISCONSIN: Fair and continued cool Saturday and Sunday.

IOWA: Fair Saturday and Sunday; warmer Sunday and in extreme west Saturday.

MINNESOTA: Fair Saturday and Sunday; warmer Sunday and in west and central Saturday.

NORTH DAKOTA AND SOUTH DAKOTA: Fair in east; partly cloudy in west; somewhat warmer Saturday; Sunday partly cloudy and warmer; scattered afternoon thundershowers in extreme west.

NEBRASKA: Fair in east; partly cloudy in west; scattered afternoon thundershowers in extreme west; somewhat warmer Saturday; Sunday partly cloudy and warmer; scattered afternoon thundershowers in west and central.

OHIO: Mostly cloudy and cooler Saturday with likelihood of light showers Saturday morning; Sunday fair with moderate temperatures.

Place of observation. State of weather. July 11, 7:30 p. m. Chicago daylight time.

Place of observation.	Direction of wind.	Temp. 7:30 p. m.	Highest today	Lowest last 24 hours	Precipitation last 24 hours
East Central states—					
Alpena, cloudy	N.	58	65	58	...
Carbondale, cloudy	N.E.	84	89	69	.08
Chicago, cloudy	N.	66	81	66	...
Cincinnati, cloudy	W.	86	90	70	...
Cleveland, cloudy	Calm	79	85	69	.80
Detroit, cloudy	N.E.	72	82	69	.10
Escanaba, cloudy	N.	57	58	53	.01
Evansville, cloudy	N.W.	83	86	68	...
Fort Wayne, cloudy	N.W.	83	88	68	...
Grand Rapids, cloudy	E.	71	86	68	.45
Green Bay, cloudy	N.E.	61	65	60	...
Indianapolis, cloudy	W.	81	85	64	...
La Cross, cloudy	N.	61	72	61	...
Madison, cloudy	N.E.	67	80	63	.04
Marquette, cloudy	N.W.	54	55	47	.47
Memphis, rain	S.E.	75	92	73	...
Milwaukee, cloudy	N.E.	62	70	62	...
Moline, cloudy	N.W.	78	82	65	...
Nashville, rain	N.E.	79	91	69	.03
Peoria, cloudy	N.W.	60	85	60	...
S. Ste. Marie, cloudy	N.W.	59	64	51	.05
Springfield, cloudy	N.W.	80	86	65	...
Traverse City, cloudy	N.	63	69	57	.08
West central states—					
Bismarck, clear	S.E.	68	70	46	...
Charles City, clear	N.W.	67	74	67	...
Concordia, clear	N.E.	80	81	66	...
Des Moines, cloudy	N.W.	71	75	62	...
Devil's Lake, clear	N.E.	69	71	40	...
Dodge City, cloudy	S.E.	83	85	66	...
Dubuque, cloudy	N.W.	70	82	66	...
Duluth, cloudy	S.E.	58	61	47	...
Fargo, clear	N.E.	69	71	52	...
Huron, cloudy	N.E.	68	69	52	.06
Kansas City, clear	N.	81	84	69	...
Little Rock, cloudy	W.	74	91	74	.95
Mpls.-St. P., cloudy	N.E.	60	64	58	...
North Platte, cloudy	N.E.	75	79	60	...
Oklahoma City, cloudy	E.	86	89	69	.02
Omaha, clear	N.W.	72	74	62	.01
Rapid City, cloudy	S.E.	67	73	49	...
St. Louis, cloudy	S.W.	84	88	66	.08
Sioux City, cloudy	N.W.	66	71	57	.28
Springfield, cloudy	S.E.	80	85	64	...
Wichita, cloudy	S.E.	82	84	67	.14
Williston, clear	S.E.	69	70	43	...
Eastern states—					
Albany, cloudy	S.E.	78	85	65	...
Atlanta, rain	N.	73	89	70	.40
Boston, cloudy	N.	73	85	66	...
Buffalo, cloudy	S.E.	73	78	59	.19
New York, cloudy	S.	72	80	69	.01
Philadelphia, cloudy	S.W.	77	87	67	.12
Pittsburgh, cloudy	S.W.	80	86	65	...
Raleigh, cloudy	S.W.	79	88	72	.08
Syracuse, cloudy	W.	69	88	69	1.10
Gulf states—					
Abilene, cloudy	N.	80	84	67	1.81
Amarillo, cloudy	N.	78	85	66	...
Birmingham, cloudy	S.	85	90	69	...
Brownsville, cloudy	S.E.	85	91	80	...
El Paso, cloudy	S.E.	92	93	68	.02
Fort Worth, rain	S.E.	75	78	71	.51
Galveston, rain	S.	84	90	80	...
Jacksonville, cloudy	S.E.	82	93	77	.71
Miami, cloudy	S.E.	81	85	77	.10
Mobile, cloudy	S.E.	79	88	72	.01
New Orleans, cloudy	S.W.	84	88	75	...
San Antonio, cloudy	S.E.	87	88	74	.06
Shreveport, cloudy	S.W.	75	88	73	.65
Tallahassee, cloudy	S.W.	85	91	72	.03
Tampa, cloudy	S.W.	83	88	76	.20
Vicksburg, rain	S.E.	70	84	72	1.80
Mountain states—					
Albuquerque, rain	S.E.	65	88	60	.87
Boise, cloudy	N.W.	87	88	58	...
Butte, cloudy	S.	65	74	55	.03
Cheyenne, rain	S.E.	64	71	56	.01
Cody, cloudy	S.E.	79	76	49	...
Denver, cloudy	S.W.	80	84	53	...
Havre, cloudy	S.E.	80	83	53	...
Miles City, cloudy	S.W.	79	85	52	...
Phoenix, cloudy	W.	107	109	74	...
Salt Lake City, cloudy	S.E.	81	81	63	...
W. Yellowstone, cloudy	E.	66	76	34	...
Pacific states—					
Fresno, clear	N.W.	101	102	65	...
Los Angeles, cloudy	W.	73	79	59	...
Pendleton, cloudy	N.W.	89	89	57	...
Portland, cloudy	N.W.	73	78	51	...
San Diego, clear	N.W.	72	75	64	...
San Francisco, cloudy	N.W.	69	74	53	...
Seattle, cloudy	S.W.	74	76	54	...
Spokane, cloudy	N.W.	81	87	54	.06
Yuma, cloudy	W.	109	112	80	...
Canadian—					
Battleford, cloudy	S.	80	84	47	...
Calgary, cloudy	S.	72	74	50	...
Edmonton, cloudy	S.W.	74	76	47	...
Medicine Hat, cloudy	E.	80	81	58	...
Montreal, rain	E.	71	75	65	.21
Toronto, cloudy	S.E.	70	75	57	.34
Winnipeg, clear	N.W.	74	74	39	...

GRAIN IN OTHER MARKETS

	Open.	High.	Low.	Close.	Prev. close.
July Wheat.					
K C	.97⅜	.97⅝	.96⅝	.97⅝	.97¾
Mpls	1.00¾	1.00¾	.99⅞	1.00	1.00⅝
*Dul	.....	.....	.....	.94¼	.94⅛
Wpg	.76	.76	.75½	.75⅞	.76⅛
September Wheat.					
K C	.99⅛	.99⅞	.98⅜	.99⅛	.99½
Mpls	1.01⅛	1.01⅞	1.01	1.01¼	1.01⅛
*Dul	.94⅞	.95⅛	.94⅞	.94⅜	.95⅛
October Wheat.					
Wpg	.78⅝	.78⅝	.77⅞	.78	.78⅝
December Wheat.					
K C	1.00⅛	1.01	.99⅞	1.01	1.00⅞
Mpls	1.03⅛	1.03⅛	1.02⅛	1.03	1.03
Wpg	.79⅛	.79⅝	.79⅜	.79⅛	.79⅝
July Corn.					
K C	.67¼	.67¼	.67¼	.67¼	.67½
Mpls	.....	.....	.....	.66⅝	.66⅝
September Corn.					
K C	.....	.....	.....	.69¾	.70¼
Mpls	.68½	.68⅝	.68½	.68⅝	.68⅞
July Oats.					
Mpls	.33⅝	.33⅝	.33⅛	.33⅝	.33⅝
Wpg	.40½	.40⅝	.40⅛	.40½	.41⅛
September Oats.					
Mpls	.34¼	.34⅛	.34	.34⅛	.34½
October Oats.					
Wpg	.36¼	.36⅞	.36	.36¼	.36¼
July Rye.					
Mpls	.53¼	.53⅛	.53	.53	.52⅞
Dul	.....	.....	.....	.53	.52⅞
Wpg	.56⅛	.57⅛	.56⅛	.57	.57⅝
September Rye.					
Mpls	.53⅞	.53⅞	.53⅜	.53⅞	.53⅞
October Rye.					
Wpg	.56⅛	.57⅛	.56½	.56⅞	.57
July Feed Barley.					
Mpls	.....	.....	.....	.41	.41
Wpg	.57	.57¼	.56½	.57¼	.57
July Flaxseed.					
Mpls	1.89¼	1.89¼	1.88¾	1.88¾	1.88
Dul	.....	.....	.....	1.88¾	1.88
September Flaxseed.					
Mpls	1.90	1.90¾	1.89½	1.90½	1.89½

*Durum.

PRIMARY GRAIN MOVEMENT.

	Wheat.	Corn.	Oats.
Receipts—			
Friday	4,456,000	523,000	397,000
Week ago	—Holiday—		
Year ago	4,146,000	688,000	144,000
1939	4,731,000	366,000	264,000
Shipments—			
Friday	636,000	841,000	108,000
Year ago	1,405,000	293,000	136,000
1939	1,490,000	396,000	118,000

MINNEAPOLIS FLOUR.

MINNEAPOLIS, Minn., July 11 (AP).—Carload lots, per bbl in 98 lb cotton sacks: Family patents, unchanged, $6.90@7.10; standard patents, unchanged, $5.55@5.75; shipments, 20,450 brls. Pure bran, $23.50@24.00 per ton; Standard middlings, $29.50@30.00.

BOARD OF TRADE GRAIN FUTURES

[Prices July 11, 1941, in dollars per bushel.]

	Open.	High.	Low.	Close.	Prev. close.	Year ago.	Season's range High.	Season's range Low.
Wheat.								
July	1.04⅞-1.05⅛	1.05⅝	1.04⅝	1.05¼-1.05⅛	1.05⅛-1.05¼	.72⅛-.72⅝	1.07⅝	.73
September	1.06⅝-1.06⅞	1.07	1.05⅞	1.06¾-1.06⅞	1.06⅝-1.06⅝	.73⅛-.73⅝	1.08½	.75¼
December	1.08 -1.07⅞	1.08⅝	1.07⅝	1.08¼-1.08	1.07⅞-1.08	.75⅛-.75	1.09⅝	.96½
Corn.								
July	.73½	.73⅝	.73½	.73⅝	.73⅝	.61¼-.61⅛	.75¼	.58
September	.75⅝-.75⅝	.75⅝	.75¼	.75½	.75⅝	.57⅞-.57⅞	.79½	.58⅛
December	.78⅝	.78½	.78⅛	.78⅝	.78⅝	.54½-.54⅝	.80¼	.73½
Oats.								
July, new	.37½	.37½	.37	.37⅝	.37½	.....	.38½	.31⅝
Do, old	.....	.....	.....	.37⅝	.38	.30⅛	.39	.30⅛
Sept., new	.38½	.38⅝	.38	.38¼	.38½	.....	.39½	.30⅝
Do, old	.....	.....	.....	.38⅝	.39	.28¼	.39⅝	.30
December	.39⅝	.40	.39½	.39⅝	.40	.29⅛	.40½	.36¼
Rye.								
July, new	.57⅞	.58½	.57⅞	.58½	.57⅞	.....	.60½	.49
Do, old	.....	.....	.....	.54¼	.53	.43⅛	.54¼	.42⅛
Sept., new	.58⅝	.58⅞	.58⅝	.58⅝	.58⅝	.....	.61¼	.49
Do, old	.....	.....	.....	.54	.55¼	.44⅝	.57¼	.43⅛
December	.61⅛	.61½	.61	.61¼	.61¼	.47	.62⅝	.56⅝
Soy Beans.								
July	1.49	1.50¼	1.47¼	1.50	1.48⅝	.81⅜	1.56½	.85¼
Oct., old	1.39½	1.40⅝	1.37⅝	1.40½-1.40⅝	1.39⅛-1.39¼	.....	1.49	.98
Do, new	1.39⅝	1.40½	1.37⅛	1.40⅛-1.40½	1.39⅛-1.39¼	.73¼	1.49	1.22⅛
December	1.40⅝	1.41⅝	1.38⅝	1.41⅝-1.41⅝	1.40⅛ 1.40⅝	.73¼	1.50½	1.21¼

AM. TELEPHONE'S PROFIT UP; NAT. TEA EARNS LESS

Wire Company's May Net Tops 2 Millions.

The American Telephone and Telegraph company reported yesterday its net income in May increased to $2,037,191 from $661,710 a year ago. National Tea company, grocery chain with headquarters in Chicago, reported smaller earnings than in 1940.

For the first five months of this year net income of A. T. & T. rose to $52,525,117 from $47,808,555 in the corresponding period last year. The May earnings of this company reflect only operating profits and do not include accrued dividends from subsidiary company's which contribute the major part of the company's income. Such income is usually included in the March, June, September, and December statements.

National Tea Profit Dips.

National Tea company reported for the 24 weeks ended June 14 a net income of $96,520, equal to 10 cents a share on the common stock, compared with $182,845, or 23 cents a share in the corresponding period last year. Earnings were after federal income taxes and the company said no provision was required for excess profits taxes.

The Pullman company, sleeping car operating subsidiary of Pullman, Inc., had a net loss in May of $150,889, but reported a net income of $1,269,890 for the first five months of this year. It had had a $201,073 loss in May of last year and a five months profit of $991,132.

Western Union Earns Less.

Western Union Telegraph company reported it earned $910,181 in May and had a five months net income of $3,044,721, equal to $2.91 a common share. For May, 1940, it had a net income of $935,701, or 89 cents a share. Gross revenues for 1941 thru May totaled $44,652,497, an increase of $4,618,333, or 11.5 per cent over the corresponding 1940 period.

Industrial Rayon corporation's six months statement showed second quarter net income of $849,703 against $683,350 in the preceding quarter, and $511,810 in the corresponding 1940 quarter. It reported six month's earnings of $1,533,053, equal to $2.02 a share. This would be slashed from $200,000 to $400,000—or 26 to 52 cents a share—in event of passage of a new tax law along the lines recently discussed in congress, company spokesmen said.

Day's Income Reports.

Corporation net incomes reported yesterday included the following:

	1941.	1940.
Quarter Ended June 30.		
Marine Midland	$969,897	$892,249
Per share	.17	.16
Undwd Elliott Fish	1,143,388	484,656
Per share	1.55	.66
United Corp	1,738,459	2,588,951
Per share	†.70	.05
Six Months Ended June 30.		
Marine Midland	1,785,779	1,628,550
Per share	.31	.29
Undwd Elliott Fish	1,883,042	1,073,384
Per share	2.56	1.46
United Corp	3,751,657	4,717,032
Per share	†1.50	.07
Industrial Rayon	1,533,053	1,048,358
Per share	2.02	1.38
24 Weeks Ended June 14.		
National Tea	96,520	182,845
May.		
American Tel & Tel	2,037,191	661,710
Pullman	*150,889	*201,073
RCA Communicat'ns	132,040	143,943
Radiomarine	75,293	15,205
Western Union	910,181	480,223
Year Ended May 31.		
Sterling, Inc.	60,284	113,635
Per share	.02	.15
San Diego Gas & El	2,100,341	1,552,139
Five Months Ended May 30.		
Amer Tel & Tel	52,525,117	47,808,555
Pullman	1,269,890	991,132
R C A Commcations	798,310	674,997
Radiomarine	170,695	90,324
Western Union	3,044,721	935,701
Per share	2.91	.89
Three Months Ended April 30.		
Natl Pow & Light	1,249,783	1,297,256
Twelve Months Ended April 30.		
Natl Pow & Light	5,203,101	4,680,304
Per share	1.30	1.18
Year Ended April 30.		
Pacific Mills, Ltd.	948,033	1,244,897
Per share	11.04	14.99
Year Ended April 27.		
Champ Paper & Fib	2,379,660	1,731,337
Per share	3.37	2.24
Three Months Ended Feb. 28.		
Electric Power & Lt	291,030	349,650
Twelve Months Ended Feb. 28.		
Electric Power & Lt	1,284,999	792,784

*Net loss. †On preference stock.

Studebaker Reports Rise in June Car, Truck Sales

June retail sales of Studebaker passenger cars and trucks totaled 14,431 compared with 11,173 in June, 1940, the Studebaker corporation reported yesterday. For the first six months of this year sales totaled 70,749 against 54,008 a year earlier.

UNLISTED STOCKS

[Nominal quotations furnished by National Association of Securities Dealers.]

	Bid.	Ask.
Amer Furn Mart pfd	46½	49½
Amer Viscose	26½	27⅛
Birtman Electric	17⅞	18⅞
Booth Fisheries pfd	67	.....
Buda company	13	14
Central Cold Storage	11½	12½
Central Republic Co	4½	5½
Chgo Daily News	10¾	11½
Do pfd	89	91
Chgo Mill & Lumber	15½	16¾
Chgo Rwy Equip	16½	17½
Chgo Title & Trust	119	122
Clearing Machine	11⅞	13¾
Creamery Package Mfg	18⅞	20⅝
Eversharp pfd	7⅛	8
Marshall Field 1st pfd	107¾	110½
Foote Bros Gear & Mach	9⅞	10⅞
Giddings & Lewis	14⅝	15⅝
Gisholt Machine	14½	15½
Globe Steel Tubes	12½	13½
Goodman Mfg	36	38
Hammond Instrument	3⅞	4⅝
Harris Hall	14	15½
Hart Carter pfd	27	29
Hart Schaffner & Marx	17	19
Haskelite Mfg Corp	8½	9½
Hearst Consol Publ	8	8⅞
International Cellucotton	32	33⅞
Johnson Service	20⅝	22
Kellogg company	19⅝	20⅝
Locomotive Firebox	5½	6½
Marathon Paper Mills	31½	33⅞
Mickelberrys Food Prod pfd	33	35
Merck & Co	28⅞	29⅞
National Battery vtc	36	38
National Tea pfd	7	8
*North Amer Car pfd	91½	94½
Northern Illinois Coal	19½	20½
Northwestern Yeast	16½	18½
Pettibone Mulliken	9½	10½
Pyle National Co	9⅝	10½
Roper Geo D	13⅞	14⅜
Staley A E Mfg Co	14½	15½
Do $5 pfd	102	[illegible]
Steel Products	11	12
Tokheim Oil Tank & Pump	15⅝	16⅝
Union Stockyards Omaha	57	59
United Drill & Tool B	5⅝	6½
United Printers & Pub	1⅞	2
Woodward Governor	15	16

*Ex dividend.

RATIONING CUTS OUTPUT OF MANY CHICAGO FIRMS

Aluminum Utensil Makers Hard Hit.

Rationing of raw materials, particularly aluminum, has cut off or seriously dislocated the normal operations of many companies in the Chicago area, inquiry disclosed yesterday.

For some factories the only hope of survival, it was said, is the possibility of revamping plants for production of armament items. Companies making or selling aluminum kitchen utensils are among those hardest hit. For several weeks no aluminum kitchenware has been made, no aluminum being available under priority regulations. This utensil industry is running on inventory alone. For most aluminumware makers, the switch to arms production is said to be difficult and costly, if not out of the question.

Fifth of Workers Laid Off.

How lack of aluminum has reduced employment was indicated by a statement made by utensil manufacturers to the Office of Production Management. Thruout the nation, 3,413 aluminum utensil company employés have been laid off or have quit since the metal shortage developed, the OPM was told. That is more than a fifth of the 16,000 workers which the industry employed on an average in 1940. In terms of annual gross sales, the manufacture of aluminum utensils is a 36 million dollar industry, the statement showed.

Other lines of industry also are feeling the effect of the government's various priority and price fixing regulations.

Many salesmen and factory employés of companies which are being slowly strangled are losing jobs, because distributors cannot get products to sell or because manufacturers cannot get materials with which to produce goods.

Chicago Firms Tell Effects.

Among several Chicago makers of cast or sheet aluminum utensils was one which said that, with its production stopped for lack of metal, salesmen are quitting. The company has received a government contract, but production will not be under way on that for a month or two.

"We haven't made a pot or a pan for three weeks," an official of another company said.

Another utensil maker reported that it had cut 300 persons from its nation-wide employment rolls, some of these being salesmen and others factory workers.

One big distributor of aluminumware reported it is still selling utensils, but only from inventory, with no new supplies coming in. Another distributor has closed its main sales office.

Some suppliers of other types of utensils, such as enamelware, heat resisting glass, and steel, are running into raw material difficulties also, several retailers reported.

Car Dealers Still Busy.

With the output of automobiles slated for a more drastic mandatory reduction than had been anticipated, some automobile dealers said it is possible that their sales forces will have to be reduced, although business up to now has been so brisk that they have been kept intact.

Truck companies said they have not replaced salesmen going into the army or quitting. One has reduced its nation-wide sales staff about 50.

Steel companies are keeping their sales forces unchanged, in spite of the fact that steel customers are so eager to buy that little selling activity is necessary. The companies are using the salesmen "as contact men to keep the customers satisfied," it was said.

In various parts of Illinois the effects of the lack of materials needed by numerous types of industries were being felt as early as May, the latest monthly report of the Illinois department of labor disclosed.

Lamp Maker Lets 135 Go.

Here are specific instances reported:

A lamp manufacturer in Chicago which normally employs 175 persons cut its force to 40 because it could not get materials.

In Sterling a maker of wire fencing put 50 workers on an irregular employment schedule because it could not get as much zinc as it needed for galvanizing purposes.

A pipe manufacturer in Cairo laid off 45 employés. The reason was a lack of material needed for processing iron pipe and fittings.

In Waukegan, a producer of outboard motors was reported to be having so much difficulty getting materials that a cut in its employment roll of 850 persons is in prospect.

Road Machinery Held Up.

In Canton, a more than seasonal reduction in number of employés was made by a farm implement maker because raw materials supplies were inadequate.

The labor department said that an Aurora maker of road building and maintenance machinery reported it could use additional workers if it could get all of the welding machinery and materials it needed. But instead of expanding its force, the company has had to lay off some welders, and transfer others to less skilled jobs. The company's plant expansion program also has been delayed because of a lack of materials.

Chicago Stock Exchange Volume Declines in June

The Chicago Stock exchange reported yesterday that dollar volume of transactions on the exchange for June was 9.3 per cent smaller than during May and 19.3 per cent less than June, 1940. Volume last month was $7,821,796.

Michigan to Appeal for Limit of 20% in Cut of Auto Output

Lansing, Mich., July 11 [Special].—Michigan will make a formal appeal, Gov. Murray D. Van Wagoner announced today, against too drastic a curb on the automotive industry which made the state one of the greatest mass production centers in the world.

Gov. Van Wagoner.

The governor conferred today with Lieut. Col. Harold A. Furlong, state defense council administrator. He said later that he would write President Roosevelt urging that the curtailment in automotive production of 1942 models be limited to the 20 per cent agreed to by the industry some time ago.

Furlong had presented statistics to show that a proposed immediate reduction of 38 per cent in production of automobiles probably would throw out of work for indeterminate periods 60,000 to 90,000 employés who could not be absorbed for many months by armament industries.

State Would Lose Taxes.

In addition, he said, Michigan's sales tax receipts would be reduced up to $15,000,000 a year if motor car output were slashed as much as 50 per cent, recommended by some highly placed officials helping direct the armament program. This would completely disrupt the financing of state governmental functions, it was emphasized.

"The amount of raw materials available to the industry," Furlong said, "is limited, whether it is for building cars or airplanes. There is bound to be a lag between declining automotive production and mounting airplane production which will result in widespread unemployment if auto production is chopped off too sharply. There is nothing to be gained by that method. Production should be reduced gradually as armament industries gain momentum and are able to absorb automotive employés."

Embodies Thoro Study.

The governor indicated he would forward the defense council's entire report to the President, embodying results of a thoro study of Michigan's industrial situation.

C. C. Carlton, vice president and secretary of the Motor Wheel corporation, supervised the preparation of the report. It estimates that the 20 per cent production curtailment agreed to will eliminate 96,100 jobs in the automotive industry in Michigan and 155,000 thruout the country. It is anticipated, however, that 36,200 of the Michigan workers made idle would be given armament production jobs.

It was predicted that even the 20 per cent reduction "will result in serious unemployment, even if no further reduction is made, because arms projects will not take up the slack fast enough."

PREDICTS 225,000 JOBS

Detroit, Mich., July 11 (AP).—Ward's Reports, Inc., in a survey of armament activities, said today that in the first six months of this year, direct government contracts to the motorcar industry companies aggregated 1 billion 50 million dollars. It said that 260 million dollars in construction had been authorized and nearly all was under way.

The survey said that 225,000 workers will be required by late winter or next spring for the arms production job.

"Today," it said, "it can be said that we are entered on the production phase of the arms program. The mass volume stage is ahead."

SEC EXPLAINS RULE ON WORKER PENSION PLANS

Registration by the Johns-Manville corporation of its new employé pension plan with the Securities and Exchange commission yesterday brought questions from corporation executives as to whether the SEC required all such programs to be registered.

The Chicago office of the SEC explained that under the federal securities law of 1933 any corporation which invites its employés to participate in a pension plan must file informative statements with the SEC, if the plan embraces employés in more than one state and involves aggregate contributions of more than $100,000 a year.

The SEC has construed voluntary pension plans as an offering of an investment security by the company to its employés and, like any other security offering, must be registered. Compulsory plans may be exempt on the ground that participating is a condition of employment and therefore does not constitute an offering of a security, it was explained.

PICK FURNITURE SHOW DATES FOR FALL AND WINTER

Dates for Chicago's fall and winter furniture shows were selected last night by the board of governors of the American Furniture Mart, who also elected officers for the coming year. The annual fall market will be held Nov. 3 to 8, inclusive, and the big two week winter market will be Jan. 5 to 17, inclusive.

Albert Stone, Gardner, Mass., who has been vice chairman, was elected chairman of the board of governors. Harold F. Coffey, Lenoir, N. C., will succeed Stone as vice chairman, and Frank S. Whiting, Chicago, was re-elected secretary.

Attendance at the Furniture Mart's current show now nearing the end of its first week is running about 50 per cent ahead of a year ago, Lawrence H. Whiting, president of the Mart, reported. Attendance at the Merchandise Mart show of home furnishings is averaging 49 per cent ahead of last year, Percy Wilson, managing director, said.

SEEK METHODS FOR PREVENTING INDUSTRY UPSET

New York, July 11 (AP).—The National Association of Manufacturers today began a study of methods of mitigating dislocations of normal peacetime industry, both during the armament effort and in the readjustment period when it is ended.

Thomas B. McCabe, president of the Scott Paper company, Chester, Pa., in announcing his acceptance of the chairmanship of the association's committee on economic policy, said:

"It is not at all improbable that hundreds or thousands of manufacturing plants will be shut down within the year unless they are able to convert their production to defense work."

McCabe succeeded Gen. Robert E. Wood of Chicago as chairman of the committee on economic policy. Gen. Wood's resignation, a committee spokesman said, took place a month ago. Gen. Wood, who remains a member of the committee, said his duties as chairman of Sears, Roebuck & Co., and as acting national chairman of the America First committee, prevented his giving adequate time to the position he relinquished.

U. S. to Supply Tin Cans for Portugal's Sardines

LISBON, Portugal, July 11 (AP).—A three way American, British, Portuguese agreement was disclosed here today, whereby the United States will furnish the Portuguese sardine industry with tin plate and Britain will buy three-fourths of the 1941 tinned sardine output. The deal involves approximately $11,600,000, and is said to be one of the largest in the history of the Portuguese sardine industry.

FROZEN SPANISH CASH 'THAWED' ON PLEDGE IT WON'T BE GIVEN AXIS

Washington, D. C., July 11 (AP).—The treasury today lifted freezing restrictions on the estimated $30,000,000 cash and other assets of Spain and its nationals in the United States. They were frozen by President Roosevelt June 14 in an order covering all of continental Europe.

At the time, the President said Spain and certain other countries would be exempted if they promised not to use the exemption to benefit axis powers.

"Spain," the treasury said today, "has given appropriate assurances to this government consistent with the general license and purpose of the executive order of June 14."

Block of Marshall Field Stock Offered at $16.75

New York, July 11 [Special].—Glore, Forgan & Co. today offered over the counter after the close of the New York Stock exchange a block of 14,800 common shares of Marshall Field & Co. at $16.75 a share.

Investors' Guide

Saturday, July 12, 1941.

[Copyright: 1941: By The Chicago Tribune.]

AMERICAN MARACAIBO.

I notice that American Maracaibo on the curb is low priced. Can you give me some details on the company?—G. E.

Answer: The American Maracaibo company owns oil wells in Texas, and, thru subsidiaries, concessions on extensive tracts in the Maracaibo basin and in other oil areas of Venezuela and in Colombia.

Capitalization of the company comprises approximately 2 million dollars in funded debt and 1,778,415 shares of $1 par capital stock. A large block of the stock is held by the Pan-American Eastern Petroleum corporation.

The company has had a net loss each year since 1931. The losses in the last five years follow:

1936, $175,914; 1937, $39,615; 1938, $94,716; 1040, $78,473.

The company has reported no dividend on its stock.

HYPOTHECATION.

What is meant by securities being "hypothecated under circumstances that will permit the commingling with securities carried for the account of other customers?"—G. D. Q.

Answer: When brokers obtain bank loans to finance margin transactions of their customers they usually obtain the customers' consent to pledge the securities in margin accounts as collateral for the loans. The written permission which the brokers obtain allows them to combine the securities of several customers as collateral for a bank loan. Hypothecation refers simply to the pledging of securities as collateral for a loan.

SPORTING GOODS.

I have been told the sporting goods stores of Von Lengerke & Detmold of New York and Von Lengerke & Antoine of Chicago are owned by a New York firm. What is the name of this concern?—R. W.

Answer: The sporting goods stores are subsidiaries of Abercrombie & Fitch company, New York. It also owns a third store, Griffin & Howe, in New York. The stores handle a wide line of quality sporting materials, as well as sports clothing, porch and garden furniture, playground apparatus, games, toys, cutlery, glassware, and related items.

NEW PROCESS.

What is the business of the New Process company whose stock is on the curb?—J. T.

Answer: From headquarters in Warren, Pa., the company sells clothing, luggage, blankets and related goods by mail on a nation-wide basis.

ADD 5 MILLIONS TO CONTINENTAL BANK'S SURPLUS

Directors Declare $2 Dividend.

BY THOMAS FURLONG.

Directors of the Continental Illinois National Bank and Trust company yesterday voted to add $5,000,000 to the bank's surplus and pay a dividend of $2 a share to stockholders. The dividend, which will be paid Aug. 1, will total $3,000,000.

The addition to surplus, the sixth increase made since the end of 1938, raises surplus to $45,000,000 and brings the combined common capital and surplus to $95,000,000. It was forecast that the bank would probably make a further increase of $5,000,000 in surplus before the end of 1941. This would make a combined capital and surplus of $100,000,000, an objective of the management for several years.

Approaches Desired Ratio.

With 100 million dollars of capital funds the bank would more nearly approach the capital deposit ratio which the national banking authorities have urged in recent years. A 1 to 10 ratio has been suggested as desirable. Actually, few banks approach this ratio because of the tremendous growth in deposits that has occurred in recent years. The Continental reported deposits of more than 1,600 million dollars on June 30.

The semiannual statement of the bank, issued earlier, had shown indicated earnings for the first six months of 1941 were $7,682,000, equal to $5.12 a share, compared with indicated earnings of $8,126,687 in the first half of the preceding year.

The dividend voted by the directors, which will be paid to stockholders of record on July 19, is at the same rate that has been in effect since the beginning of 1940. The bank distributed $4 a share in 1940, $3 in 1939, and $2 in each of the three preceding years.

Hint of Larger Dividends.

With the bank approaching its $100,000,000 capital and surplus objective, stockholders may be in line for larger dividends next year, it is believed in financial quarters.

When the Continental reorganized in 1934 and became a national bank its surplus totaled $10,000,000. This has been increased thru successive additions from earnings. Out of earnings the bank also retired the $50,000,000 of preferred stock issued in 1934. The last of the old preferred was redeemed Dec. 1, 1939. At the same time that the preferred stock was retired the common capitalization was increased from $25,000,000 to $50,000,000.

Walter J. Cummings, chairman, announced the steps taken yesterday after the regular meeting of the board.

RAILROAD WAGE MEETINGS START HERE ON JULY 24

Negotiations between the railroads and the brotherhoods over wage increases and changes in rules and working arrangments will start in Chicago on July 24. More than 1,000,000 railroad workers are involved and the railroads estimate that the wage demands would add $900,000,000 annually to their operating costs.

The first meeting will take place between representatives of the railroads and the five operating brotherhoods. On July 25 the roads will meet with representatives of 14 non-operating unions. Thereafter the railroad representatives will meet with the two groups of unions on alternate days. It is expected the meetings will be held in the Union Station.

The operating unions are asking 30 per cent wage increases and the non-operating unions are asking boosts of 30 cents an hour. The railroads are seeking to revise rules and working conditions which would abolish the "featherbed make-work" rules under which workers are paid for work they do not do or are paid a day's pay or more for trivial jobs.

Whitney to Become Farm Boss After Sing Sing Exit

Boston, Mass., July 11 [Special].—Richard Whitney, former president of the New York Stock exchange, who is to leave Sing Sing prison on parole on Aug. 11, will become manager of the farm estate at Barnstable, on the north side of Cape Cod, owned by former Lieut. Gov. Gaspar G. Bacon, it was disclosed tonight. Whitney will have served the minimum term of three years and four months of his five to ten year sentence for stealing funds entrusted in his care.

STEEL PRICES SINCE 1920

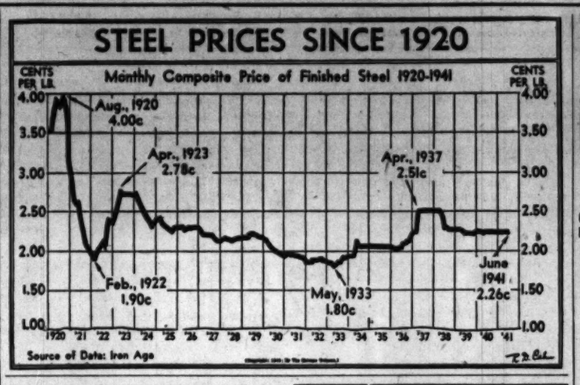

Aurora, Elgin Line Will Get Ten New Cars

The Chicago Aurora and Elgin railroad received authority from Federal Judge Michael L. Igoe yesterday to buy 10 new interurban passenger cars, each equipped with motors, to cost a total of $400,000. Delivery is to be made by Aug. 1, 1942, unless the arms program interferes.

Col. A. A. Sprague and Bernard J. Fallon, receivers for the road, entered into a novel purchase arrangement. They signed a contract renting the new equipment from Lester S. Cain, representing the La Salle National Bank of Chicago, who in turn will have the cars built by the St. Louis Car company.

Rates of Payments.

Rental payments will be at the rate of $6,500 a month for the year in which the cars are being built and $8,000 a month after delivery. When the full amount due is paid title to the cars will pass to the railroad. Equipment trust certificates, which will be issued by the trustee, will bear 4 per cent interest. A down payment of $90,000 is required, payable out of the equipment depreciation reserve of the road.

Faced with the need of new equipment, the receivers sought for several months to buy cars, but lacking a credit rating, were unable to obtain loans or sell securities in the open market. The renting plan was finally devised, but the road is getting only a half the equipment it wants.

Will Use High Tensile Steel.

The new cars will be built of high tensile strength steel. They will have a free running speed of 70 miles an hour and will be able to receive their power either from overhead wires or third rail. The maximum weight will be 75,000 pounds.

With the exception of eight used steel cars purchased since it went into receivership and some cars leased from the North Shore, the Aurora and Elgin has added no passenger equipment since 1927 when it bought 15 new steel cars.

NEW READING COAL PLAN IS GIVEN TO COURT

Philadelphia, Pa., July 11 (AP).—A new plan for reorganization of the Reading Coal and Iron company under section 77B of the bankruptcy act was submitted today to United States district court by three of four committees named to revamp the firm's financial structure. The plan provides a reduction of nearly $50,000,000 in the present capital.

The groups joining in today's petition to the court also asked that a plan presented to the court in April, 1939, be scrapped. All four committees had agreed to that plan.

The New York bondholders' committe, represented by Arthur Garfield Hayes, did not participate in the new plan. It was reported this group was dissatisfied with a proposed method of distributing securities. The New York group is expected to file its own plan later.

The new plan gives holders of $1,000 refunding bonds $100 in cash, $300 of new income bonds, and 30 shares of the new common stock. Holders of $1,000 debenture bonds get $110 in income bonds and 11 shares of common stock.

MORE ILLINOIS CONCERNS GET ARMY AWARDS

Award of contracts totaling several million dollars to companies in Illinois was announced yesterday by the war department.

The largest of the orders, for $2,526,700 of cartridges, was placed with Western Cartridge company, of East Alton. International Register company, Chicago, received a contract to make $1,593,700 of shells. Fuses costing $901,529 were ordered from Chicago Flexible Shaft company.

Other companies receiving orders were the Superior Sleeprite corporation, Chicago, bedsteads, $313,000, and Harris-Hub Bed and Spring company, Cicero, folding cots, $256,750.

JONES BEGINS DEFENSE SAVINGS AT 10c, ENDS WITH A $10,000 BOND

Washington, D. C., July 11 [Special].—Jesse H. Jones, secretary of commerce and federal loan administrator, started his support of the national defense savings campaign by buying a 10 cent stamp, it was disclosed today. He also bought stamps and bonds of each denomination, ending with a $10,000 bond. Jones is a millionaire in his own right as well as the biggest disburser of United States funds.

Meanwhile, the treasury announced that plans have been made for voluntary participation of more than 1,251,000 federal employés in the national defense savings campaign. Employés on each pay day will purchase a designated amount of defense savings bonds or stamps thru the means of pledge cards which have been distributed to them.

Miners Taxed $1 to Build Up Big Union Fund

Washington, D. C., July 11 [Special].—The United Mine Workers' Journal disclosed today that a special $1 assessment has been levied on members of the CIO union, payable 50 cents each in July and August, to increase a union war chest already containing more than $3,000,000. The stated purpose was to bring the war chest to such a point that "no enemy will dare attack us to take away the gains we have already achieved for our membership."

It was estimated that the assessment would provide approximately $400,000, as not all of the UMW's claimed 600,000 members will be working enough days a month to be required to pay it.

Long Shutdown Cuts Fund.

The last detailed financial report of the union, as of Dec. 1, 1940, showed a treasury balance of $3,418,000, but the expensive month long shutdown of the Appalachian bituminous mines in April redueed this total.

The assessment, ordered by the UMW executive board on June 25 but not revealed publicly until today, was described by officials as a defensive measure regarded essential by the union's leaders, John L. Lewis, Philip Murray, and Thomas Kennedy, to avoid a repetition of the union's decline after the World war.

Statement to Members.

"While the trend of the times indicates wage increases and the rise of commodity prices, every economist is of the opinion that the pendulum in due time, following the national emergency, will move in the opposite direction," said an official circular to the membership.

"If you take a page from our own history following the World war you will find that the United Mine Workers of America was compelled to fight in every coal district in this country to protect its wage standards in the face of falling prices and wages. Very costly strikes were engaged in after the last war and the finances of our organization were dissipated as a result of those troublesome times."

MEAT PACKER, RAILROAD FINED FOR RATE DEAL

Wausau, Wis., July 11 (AP).—The Milwaukee railroad and Armour & Co., Chicago meat packer, were fined $3,000 each by Federal Judge Patrick T. Stone today after pleading guilty of violating regulations of the Interstate Commerce commission.

The court was informed that the violations occurred in this manner:

Armour & Co., which recently took over the Carroll Packing company at Prairie du Chien, would ask the railroad for double deck live stock cars. The railroad, reporting that double deckers were not available, would supply two single deck cars.

Under this arrangement, the court was told, the packing company saved $3,400 in freight charges. It was forced to reimburse the railroad.

AGREE ON LAKE SHIPYARDS PACT; BIG AUTO WORKER TIEUP ENDED

Settle Strike That Forced 40,000 Men Into Idleness.

Detroit, Mich., July 11 (AP). — A United Automobile Workers [CIO] strike at the National Automotive Fibres, Inc., plant, which had closed departments in Chrysler corporation and Briggs Manufacturing company and left an estimated 40,000 men idle, was settled tonight. Federal Conciliator James F. Dewey, who announced the agreement, said it was subject to ratification by a union membership meeting scheduled for Sunday. Terms of the settlement were not announced.

The strike, called July 1, gradually forced the closing of Chrysler units, with the Briggs and Plymouth plants affected today. The Fibres company manufactures upholstery for automobiles. Dewey said if the agreement was ratified the plants probably would reopen Monday.

The union had demanded increased wages when the present contract expires Aug. 1.

OTHER STRIKE NEWS

[BY THE ASSOCIATED PRESS.]

Sealed Power corporation at Muskegon, Mich., whose three plants have been closed since Tuesday by a strike of AFL-United Automobile Workers, charged yesterday the union had blocked shipment of finished piston rings needed at the Brooklyn navy yard.

Paul C. Johnson, company vice president, said the navy had asked—thru the company—release of the piston rings but that the union rejected it. Earl Falconer, president of the UAW local, acknowledged receipt of the request via the company but said the navy had made no direct appeal to the union.

The union is demanding that Sealed Power grant wage increases and a union shop contract. Wage scales were not disclosed.

Auto Line Is Closed Down.

At Toledo, Joseph Fraser, president of the Willys-Overland company, said his firm's automobile line had been closed for two days due to lack of pistons supplied by Sealed Power, but that the army reconnaisance car assembly line was still in production, and that arrangements for additional pistons for them had been arranged.

At the Keasbey and Mattison company's asbestos manufacturing plant at Ambler, Pa., where United States marines twice crossed picket lines to remove navy materiel, 1,000 workers voted unanimously to end a 16-day-old strike. The workers, members of the AFL Textile Workers and Teamsters unions, will receive wage increases from 5 to 17½ cents an hour.

Fail to Reach Accord.

Defense mediation board officials at Washington said that efforts to reach an agreement between the Federal Shipbuilding corporation of Kearny, N. J., and a CIO union had failed in direct negotiations and the company and union delegations had returned to their homes. The board panel considering the case will reconvene early next week, officials said, to prepare recommendations for settlement of the dispute. About 16,000 workers are involved.

The labor board approved a plan under which the issue of representation for the 21,000 employés in six Youngstown Sheet and Tube company plants will be determined by comparing the company's pay rolls and the dues paying memberships in the Steel Workers' Organizing Committee [CIO].

Plan Seeks to Keep Labor Peace; Pay Boosts Provided.

Walter T. Fisher, chairman of wage conference.

An agreement for stabilizing labor and raising wages in the shipbuilding industry on the Great Lakes was approved yesterday by delegates to the Great Lakes shipbuilding and repair stabilization conference in the Morrison hotel. The plan is subject to ratification by the participating government agencies, shipbuilders, and labor unions.

The agreement provides for an hourly wage of $1.12 for first class standard skilled mechanics. This compares with the current average of $1 an hour. Other hourly paid employés are to receive corresponding percentage increases in pay. Overtime rates are set at time and a half, with double pay for Sundays and holidays.

Bar Strikes or Lockouts.

Aiming at industrial peace, the conference adopted the provision that there shall be no employers' lockouts or employés' strikes.

Adjustment machinery and arbitration for complaints and disputes are established. The agreement calls for a training program to insure an adequate labor supply. Adjustment of wages after a year to coincide with advances in living costs is provided.

An estimated 5,000 shipyard workers in the Great Lakes zone will be affected should the plan go into effect. If ratified, the standards will become effective retroactively to June 2 and will be in force for a year.

Approval Seen Certain.

Walter T. Fisher, Chicago attorney, who was requested by the Office of Production Management to act as chairman of the conference, said he was "optimistic and certain" the agreement would be ratified without delay.

Under arrangements made in Washington by various labor unions, the conference negotiations were conducted by American Federation of Labor representatives.

The conference was called by the shipbuilding stabilization committee of OPM and had been in session in Chicago since June 30. Similar agreements already have been drafted for the Pacific coast, Atlantic coast, and Gulf coast regions.

VOTING TRUSTEES OF KANSAS CITY PUBLIC SERVICE CO.

IMPORTANT NOTICE

Voting Trust Agreement Extended Revised Certificates Ready Sept. 1, 1941

To the Holders of Voting Trust Certificates representing Stock of Kansas City Public Service Company:

Under date of October 1, 1940, the Voting Trustees unanimously adopted resolutions proposing that the Voting Trust Agreement of Kansas City Public Service Company—scheduled to expire at midday on July 1, 1941—be modified by extending the term thereof for an additional period of five years ending at midday on July 1, 1946, and directing that said proposal be submitted to the registered holders of voting trust certificates for their consent thereto as in the Agreement provided (the consent of registered holders representing 80% or more in number of the deposited shares being required to make such modification effective). A copy of the resolutions of the Voting Trustees in the premises was sent to all registered holders and additional copies are available upon request.

Said proposal was thereupon duly submitted to the registered holders of voting trust certificates and the Voting Trustees are pleased to advise that consents representing more than the requisite percentage have been duly filed. Accordingly, the Voting Trust Agreement has been modified, effective at midday July 1, 1941, so as to extend same to midday on July 1, 1946. A supplemental indenture, formally evidencing such modification, will be executed and filed in due course as in the Agreement provided.

Revised voting trust certificates, indicating such modification, are now in course of preparation, will be ready for delivery on September 1, 1941, and will be available in exchange for existing certificates on and after that date.

Therefore, it is suggested that all holders of voting trust certificates transmit same, properly endorsed, to one of the Agents of the Voting Trustees (i. e., The First National Bank of Chicago, Chicago, Ill., or Central Hanover Bank and Trust Co., New York City), on or after September 1, 1941, to be exchanged for revised certificates. No charge will be imposed by the Voting Trustees or by the Company in effecting such exchange; and no transfer stamps will be required if the revised certificates are to be issued in the same names as appearing on the certificates transmitted for exchange. (Of course, if the revised certificates are to be issued in names other than those appearing on the old certificates, the requisite transfer stamps and standard signature guarantees will be necessary.)

For any further information, please address the Secretary of the Voting Trustees (J. A. Harder, 728 Delaware Street, Kansas City, Mo.).

WALTER S. McLUCAS, Chairman.
CARL W. ALLENDOERFER.
WILLIAM CARNEGIE EWEN.
PAUL H. SAUNDERS.
POWELL C. GRONER.
Voting Trustees.

Dated July 12, 1941.

OPM CONCILIATOR WILL TRY TO END CAR FIRM STRIKE

Maj. James P. Holmes of the Office of Production Management conciliation service has been assigned to try to settle the strike which interrupted production Thursday at the American Car and Foundry, 2417 South Paulina street, CIO officials said yesterday.

The strike, involving about 1,000 employés, was called by local 805 of the United Automobile Workers of America to enforce demands that the piecework rate be changed, union spokesmen said. Ed Hall, UAW international representative for Chicago, said that he had received a wire from Dr. John R. Steelman, commissioner of conciliation, saying that Maj. Holmes would arrive today.

The union, which signed a contract with the company in March, demanded changes enabling workers in various classifications to earn $7.92 to $9.18 a day. They said the company refused to put on enough men to turn out cars fast enough so workers could make this scale.

SMITTY—WHAT NOW, LITTLE MAN?

SEE! "OLD FIGHTER" DOWN THERE IN DEEP POOL
HOW ARE WE GOING TO GET DOWN THERE?
ME BRING ROPE .. ME LET YOU DOWN
SWELL
O.K., "LITTLE MOOSE," KEEP LETTING OUT THE ROPE
HEY! WHY DID HE STOP?
JULY 12
BRANDT

FARM MACHINERY STOCKS RISE IN UNEVEN MARKET

Steels, Motors and Plane Shares End Lower.

New York, July 11 (AP).—Specialties, led by farm implement shares, moved upward in today's stock market while most leaders suffered from neglect.

Prices were irregular thruout the session. Advances outnumbered declines at the close, but most steels, motors, coppers, rubbers, and aircrafts were off minor amounts.

A handful of favorites finished with advances of 1 to more than 3 points but for the list as a whole fractional variations were the rule.

Tax Doubts Revived.

Part of the selling was attributed to reports of an intensified Nazi drive in Russia. Tax doubts also revived as a clouding influence when Presidential requests to congress for additional appropriations in the last two days aggregated some 8 billion dollars.

The Associated Press average of 60 stocks managed to hold a net advance of .1 of a point at 43. Transfers amounted to 806,525 shares, compared with 838,095 yesterday.

New 1941 tops were posted for J. I. Case, International Harvester, Deere, Oliver Farm, Western Union, Chicago Great Western preferred, International Paper, Savage Arms, Pepsi-Cola, Warner Brothers, Pathe, and United Rubber preferred.

CHICAGO LIST HIGHER.

Two new highs for 1941 were reached on the Chicago Stock exchange yesterday. Prices continued upward on transfers of 28,000 shares. Of 90 issues traded, 43 advanced, 24 declined, and 23 closed unchanged.

The new peaks were set by Raytheon Manufacturing common and preferred at 2½ and 1½, respectively.

The following dually listed stocks showed changes from the New York exchange close-in trading from 2 to 2:30 o'clock, when only 860 shares were transferred:

	New York.	Chicago.	Net change.
Butler Bros., pfd.	21¼	21⅛	+⅛
Jarvis, W. B.	11⅛	10⅝	−⅝
Penn. R. R.	24¼	24⅝	+⅛
Swift Inter.	20	19⅞	−⅛

NEW YORK STOCK TRANSACTIONS

Friday, July 11, 1941.

Shares sold today..........806,525
Year ago..........255,990
Total sales 1941 to date..........70,078,139
Total sales 1940 to date..........129,751,565

Stock, div. $—	Sales, 100s.	High.	Low.	Close.	Net chge.
A					
Abbott L 1.60a	6	52	51⅛	52	+ 1⅛
Abr&Straus 3g	.20	44	43⅞	44	+ ⅛
Acme Stl 4	1	51⅜	51⅜	51⅜	+ 1¼
Adams Exp .15g	16	6⅝	6⅝	6⅝	+ ⅛
Addressog 1	1	12¾	12¾	12¾	....
Air Reduct 1a	6	42⅛	41⅞	41⅞	+ ⅜
Alaska June .50	108	4½	4	4⅜	+ ⅜
Alleghany Corp	1	⅜	⅜	⅜	....
Do pf xw	9	7¼	6⅝	6⅝	— ⅝
Do pf $30 ww	3	8⅝	7⅞	7⅞	— ⅛
Do pr pf	1	17¾	17¾	17¾	....
Alleghe L St 1g	9	23¾	23½	23½	— ¼
Allen Industr .25g	1	8¼	8¼	8¼	....
Al Chem&Dye 6	7	159	157½	158¾	+ ¼
Allied Mills .75g	4	13½	13⅜	13⅜	....
Allied Strs	12	7¼	7¼	7¼	....
Do pf 5	1	82⅝	82⅝	82⅝	+ ⅝
Allis-Ch M .50g	19	31½	30¾	31⅛	+ ¼
Amerada Corp 2	4	59	58¾	59	+ ¼
Am A C Del .60g	2	18⅛	18	18⅛	+ ⅛
Am Airlines 1e	14	44½	42½	42½	— 1¼
Am Bank N .10g	9	8¼	8¼	8¼	+ ⅛
Do pf 3	.60	45	44	44¼	— ½
Am Bosch	1	6¾	6¾	6¾	....
Am Br Shoe .90g	2	36	36	36	....
Am Cable&Rad	1	2	2	2	....
Am Can 4	6	87⅝	87½	87½	+ ½
Am Car&Fdy 1g	17	33½	32⅝	32⅝	— ½
Do pf 7	9	79¼	78½	79	+ ½
Am Ch&Cab .80g	3	21	20⅞	21	....
Am Cryst S .75g	8	18⅛	17¾	17⅞	— ¼
Am Enca Tiling	2	1½	1½	1½	....
Am&For Pow	13	⅜	⅜	⅜	....
Am-Hawaii SS 2g	7	37	36½	36½	— ¼
Am Hide & Leath	3	3¼	3¼	3¼	....
Am International	3	3½	3⅜	3⅜	— ¼
Am Locomotive	3	14½	14⅜	14⅜	....
Do pf 3.50k	3	94¼	94	94¼	+ ¼
Am M&Fdy .54g	2	12⅝	12½	12⅝	....
Am M&Met	46	5⅜	5	5¼	....
Am Metal .50g	7	18½	18¼	18¼	....
Am News C 1.80	.20	25	25	25	....
Am Pow&Lt	15	1⅜	1¼	1⅜	— ¼
Do $6 pf 4.125k	17	35	33½	34	— 3
Do $5 pf 3.44k	25	30½	29	30½	— 2
Am Rad&S S .30g	85	7	6⅞	6⅞	....
Am Roll M .70g	18	15¼	15	15	— ⅛
Do pf 4.50	.70	67	66¼	66½	— ⅛
Am Safe R .25g	7	5⅜	5¼	5⅜	+ ⅛
Am Seating .50g	3	9½	9½	9½	— ⅛
Am Ship B 1g	1.10	39	39	39	— ⅛
Am Sm&R 1.50g	14	44¾	44	44	....
Am Stl Fdrs .50g	9	24⅛	24⅜	24⅝	— ⅛
Am Sugar R .50g	1	17½	17½	17½	— ⅛
Do pf 7	1	87⅝	87⅝	87⅝	— ¼
Am Tel&Tel 9	29	156⅞	155	156⅞	+ 1⅞
Am Tobacco 5	2	71½	71¼	71½	+ ½
Do B 5	4	73¼	72⅝	73¼	+ ⅝
Am Tob pf 6	1	151	151	151	+ 1½
Am Type Fdrs	1	5⅝	5⅝	5⅝	+ ⅛
Am Wat Wks	16	5⅛	5	5	....
Do 1st pf 6	3	85	84	85	+ 1
Am Woolen	1	7¼	7¼	7¼	— ¼
Do pf 4k	3	69¼	68½	68⅞	— ⅛
Am Zinc L&S	13	6⅜	6⅛	6⅜	+ ⅛
Anaconda 1g	108	29⅜	29	29⅛	— ⅛
Anch H Gl 15g	2	15½	15⅜	15½	+ ⅛
Andes Cop .50g	2	11¼	11¼	11¼	— ⅛
Arm Ill	20	4⅞	4¾	4¾	....
Do pr pf	2	65	64¾	64¾	— ⅛
Armstr Cork 1g	8	29¾	29	29	— ½
Arn Const .50g	2	8¼	8¼	8¼	....
Assd Dry Goods	15	8⅝	8½	8½	....
Assoc Inv pf 5	.40	87⅛	87	87	— 1
Atch T&S F 1g	14	29⅜	29⅛	29¼	— ⅛
Do pf 5	3	66⅝	66½	66½	— ⅛
Atl Coast Line	10	21⅝	21¼	21¼	— ½
Atl G&W Indies	12	29	27⅝	27⅝	— 1½
Do pf 2.50g	2	40	38⅜	38⅜	— 1⅜
Atl Refining 1	58	23	21⅞	23	+ 1⅛
Atlas Corp .25g	2	7¼	7¼	7¼	....
Do pf 3	1	49½	49½	49½	....
Atlas Pow 1.50g	1	67	67	67	+ 1
Aust Nichols	4	2⅜	2	2⅜	+ ⅛
Do pr A	1	18¼	17⅞	18¼	+ 1¼
Aviation Corp	21	3⅝	3⅝	3⅝	....
B					
Bald Loco ct	23	16⅞	16¼	16¼	— ⅝
Balt & Ohio	17	4	3⅞	4	....
Do pf	3	7	6⅞	6⅞	+ ¼
Bangor&Ar pf	.80	26	26	26	+ ½
Barber Asph .50e	36	9⅝	9⅜	9⅝	+ ½
Barker Bros .25g	2	8⅛	8⅛	8⅛	....
Do pf 2.75	.10	32	32	32	— ½
Barnsdall O .30g	18	10⅜	10	10	— ⅜
Bath Ir Wks .50g	12	24⅛	24	24⅛	+ ⅛
Bayuk Cig 1.50	1	27½	27½	27½	— ½
Belding-Hem .80	2	8	7¾	8	....
Bendix Aviat 3g	11	39¼	39	39¼	....
Benef Ind L .85g	3	16⅛	15¾	15¾	....
Beth Steel 3g	5	76⅝	76⅛	76⅝	— ⅛
Bigelow-Sanf 2g	3	26⅛	26⅛	26⅛	+ ½
Blaw-Knox .30g	8	8⅜	8	8	....
Bliss&Laugh .50g	1	15¼	15¼	15¼	+ ⅛
Boeing Airplane	13	17⅛	16⅞	16⅞	— ⅛
Bon Ami B 2.50a	10	45	45	45	....
Bond Strs 1.60	15	23⅝	23¼	23⅝	+ ⅜
Borden Co .60g	14	20	19¾	19¾	....
Borg-Warner .80g	14	20⅛	20	20	— ⅛
Bower R Bear 3	2	30⅝	30⅜	30⅝	+ ⅛
Brew C Am .20g	4	4⅝	4⅝	4⅝	+ ⅛
Bridgep Br .50g	3	10⅛	10⅛	10⅛	....
Briggs Mfg 1g	9	20⅛	19⅞	20	— ¼
Briggs&Str 1.50g	1	31¼	31¼	31¼	— 1
Bristol-Myer 2.40	1	42	42	42	+ 1
Bklyn&Qu Trans	1	2⅝	2⅝	2⅝	....
Bklyn-Man Tr	6	6⅝	6⅝	6⅝	....
Bklyn Un Gas	16	12⅛	12	12⅛	+ ⅛
Brunswick-B 1g	8	22⅝	22⅝	22⅝	+ ⅛
Bucyrus-Erie .40g	15	10⅝	10⅝	10⅝	+ ⅛
Do 7% pf 7	.30	115	115	115	+ 3
Budd Mfg	3	4⅜	4⅜	4⅜	....
Do pf	.10	69⅝	68⅝	68⅝	— 1⅝
Budd Wheel .20g	3	7½	7⅛	7⅛	....
Burling Mills .60g	7	18⅝	18⅝	18⅝	+ ⅛
Do pf 2.75	2	53⅝	53	53	....
Burr Add M .30g	17	8⅝	8⅝	8⅝	— ⅛
Bush Terminal	14	3⅛	3	3	+ ⅛
BushT Bld pf ct	6.50	22⅛	21	21	— ¾
Butler Bros .15g	5	6⅛	6⅛	6⅛	....
Do pf 1.50	1	21⅛	21⅛	21⅛	....
Butte Cop&Zinc	5	4⅛	4⅛	4⅛	....
Byers A M	5	10⅝	10⅝	10⅝	....
Do pf 12.56k	1	93	92⅝	93	....
C					
Calif Packing 1	5	20	19⅝	20	+ ¼
Callahan Z-Lead	3	15/16	15/16	15/16	—1/16
Calumet&Hec .50g	2	6⅝	6⅝	6⅝	+ ⅛
CampbellWy .85g	2	12⅝	12½	12½	+ ⅛
Can Dry G Ale .60	49	15⅝	14⅝	15⅝	+ ⅝
Canadian Pacific	27	4⅛	4	4⅛	....
CarpenterStl 1.50g	1	28⅝	28⅝	28⅝	....
Carriers&Gen .10	1	3	3	3	....
Case J I 3e	28	77½	75	75⅛	+ 3⅛
Caterpil Tractor 2	3	49⅛	49	49⅛	+ ⅛
Celanese Corp 1g	27	26	25⅝	25⅞	+ ⅛
Do pr pf 7	.50	118⅝	118⅝	118⅝	+ ⅛
Celotex Corp 1a	5	9⅝	9⅝	9⅝	....
Cent Aguirre 1.50	2	17⅝	17⅝	17⅝	— ⅛
Cent Violeta Sug	1	7⅛	7⅛	7⅛	+ ⅛
Century Rib M	1	2⅝	2⅝	2⅝	+ ⅛
Cerro de Pas 3g	10	34⅝	34⅛	34⅛	+ ⅛
Cert-teed 6% pf	4.90	34⅝	33	33	— ⅛
ChampPap&F .75g	8	21⅛	20⅝	20⅝	+ ⅛
Do pf 6	.10	101⅝	101⅝	101⅝	+ 1⅛
Ches&Ohio 3	12	38⅝	38	38⅛	....
Chessapeake Corp	11	3⅛	3	3⅛	+ ⅛
Chi&E Ill	18	1⅝	1⅝	1⅝	+ ⅛
Do A	.152	5⅛	4⅝	5	+ ⅝
Chi Grt Western	31	2⅝	2⅝	2⅝	+ ⅛
Do pf	.135	10⅛	9⅝	9⅝	+ ⅛
Chi Pneu Tool 1g	29	16	15⅝	15⅞	+ ⅝
Do cv pf 3	1	42¼	42¼	42¼	....
Childs Co	1	1⅞	1⅞	1⅞	— ⅛
Chile Cop 1g	.20	25	25	25	— ¼
Chrysler 3g	33	57¼	56⅜	56⅝	— ⅜
CityIce&Fuel .60g	3	10⅛	10⅛	10⅛	....
Do pf 6.50	.35	104	104	104	....
ClevGraphBr .80g	2	30¼	30	30	— ¼
Do pf 5	.20	100¼	100¼	100¼	— ¼
ClimaxMolyb 1.20	9	39⅝	39	39	— ¼
Cluett-Peab 1.25g	9	34⅝	34⅛	34⅛	+ ¼
Coca-Cola 1.50g	1	94⅝	94⅝	94⅝	....
Colg-Palm-P .50a	4	14⅝	14⅝	14⅝	....
Do pf 4.25	2	101⅜	101⅜	101⅜	....
Collins&Aik 2.50g	2	20⅝	20⅝	20⅝	....
Col Fuel&Ir .75g	9	17⅝	17	17	— 1¼
ColumBrcstA .90g	6	17	16⅝	17	+ ⅛
Do B .90g	1	16⅞	16⅞	16⅞	....
Colum G&E .10g	25	3⅛	3	3⅛	....
Do pf A 6	3	78½	78½	78½	+ ¼
Colum Pict	3	5½	5⅜	5⅜	....
Colum Carbon 4	4	83	82	83	+ 2⅛
Coml Credit 3	4	25⅝	25¼	25¼	— ⅛
Coml Inv Tr 4	9	32⅝	31⅞	32⅜	+ ¼
Coml Solvts .25g	5	10⅝	10⅝	10⅝	— ⅛
Comlth & South	25	9/16	½	½	—1/16
Do pf 3	7	63¼	63	63	— ⅝
Comw Edis 1.80	31	26⅝	26¼	26½	— ⅛
Congol-Nairn 1	19	17	16⅞	16⅞	+ ⅛
Consol Aircr 2g	46	34⅝	33⅝	34	— ⅛
Consol Cig 1.75e	3	13⅛	12⅝	13⅛	+ ⅛
Do pf 7	.10	88	88	88	+ 1
Do pr pf 6.50	.30	99⅝	99	99	+ ⅛
Cons Coprmn .50g	19	8⅝	7⅝	8	....
Cons Edison 2	20	19⅝	19⅝	19⅝	....
Do pf 5	12	99⅝	99⅝	99⅝	+ ½
Consol Film Ind	3	1⅛	1⅛	1⅛	....
Do pf .50k	2	10⅝	10⅝	10⅝	— ½
Cons Laundries	9	2⅝	2⅝	2⅝	....
Consol Oil .50	16	6⅝	6⅝	6⅝	+ ⅛
Consoln Coal	5	5⅝	5⅝	5⅝	— ⅛
Do pf	2	25⅝	25⅝	25⅝	— ⅛
Cons Pow pf 4.50	1	100	100	100	....
Contnr Corp .50g	22	16⅛	15⅝	15⅞	— ⅛
Cont Bak A	3	13⅛	13⅛	13⅛	— ⅛
Do B	2	9/16	9/16	9/16	....
Do pf 8	2	100⅛	100⅛	100⅛	— ⅛
Cont Can 1g	5	35	34⅝	34⅝	+ ⅛
Cont Ins 1.60a	3	41⅝	41⅛	41⅛	....
Cont Motors	51	3⅝	3⅝	3⅝	— ⅛
Cont Oil Del .50g	29	24⅝	24	24⅛	+ ⅛
Copprwld Stl .40g	1	15⅝	15⅝	15⅝	— ⅛
Do pf 2.50	2	54	54	54	+ ⅛
Corn Exch 3	.30	44⅝	44⅝	44⅝	....
Corn Prod 3	4	50⅝	49⅝	50⅛	+ ⅛
Do pf 7	.10	180	180	180	+ 1
Coty Inc .25g	1	4	4	4	....
Crane Co .80e	3	17⅝	17	17⅛	+ ⅛
Do cv pf 5	.10	99⅝	99⅝	99⅝	+ ⅛
Crosley Corp	4	8	7⅝	7⅝	— ⅛
Crown Ck pf 2.25	1	41⅝	41⅝	41⅝	+ 1
Crwn Zlrbch .75g	44	14⅝	13⅝	14	+ ⅛
Do pf 5	.20	86⅝	86⅝	86⅝	— ⅛
Crucible Steel	43	42⅝	42	42⅛	+ ⅛
Do pf 5	8	90	89⅝	89⅝	....
Cuba R R pf	.20	4⅛	4⅛	4⅛	— ⅛
Cuban-Am Sugar	15	5⅝	5⅝	5⅝	....
Cudahy Pack	1	13⅝	13⅝	13⅝	....
Curtis Publishg	8	1⅛	1	1⅛	+ ⅛
Do pr pf 3	2	30⅝	30⅝	30⅝	+ ⅛
Curtiss-Wrgt .50c	131	9⅝	8⅝	9	— ⅛
Do A 2	14	28⅝	28⅝	28⅝	....
Cutler-Ham .75g	13	19⅝	19	19⅝	+ ⅛
D					
DavisonChem .60g	1	8⅝	8⅝	8⅝	+ ⅛
Dayt P&Lpf 4.50	1.80	111⅝	111	111⅝	+ ⅛
Deere&Co 1.50e	50	25⅝	25⅛	25⅝	+ ⅛
Do pf 1.40	6	28⅝	28⅝	28⅝	+ ⅛
Del & Hudson	3	11⅝	11⅝	11⅝	....
Del Lack&West	6	3⅝	3⅝	3⅝	+ ⅛
Detroit Edis .45g	18	20⅝	20⅝	20⅝	— ⅛
Devoe&Ray A .75g	.50	17⅝	16⅝	16⅝	— ⅛
Diam Mtchpf 1.50	3	38⅝	38	38	— ⅛
Diam T Mot .50g	1	8½	8½	8½	....
Dis Cp-Seag h2.22	4	15⅝	15½	15⅝	....
Dixie-Vtex A2.50	1	35	35	35	+ ¼
DoehlerDie C .50g	3	18	17⅞	18	+ ¼
Dome Mines h2	15	17	16	16⅛	+ ¾
Doug Aircraft 5e	6	74⅝	73⅞	74	— ⅜
Dow Chem 3	3	131⅜	131	131⅜	+ ⅞
Dresser Mfg 1g	3	21⅝	21⅝	21⅝	— ⅛
du Pt de N 3.50g	15	160¼	159½	159⅝	+ ¾
E					
Eastern Air L	16	27¼	26¼	26⅝	+ ⅝
Eastern Roll Mill	3	4¼	4⅛	4⅛	+ ⅛
Eastman Kodk 6	1	139	139	139	— ⅝
Eaton Mfg 1.50g	1	32¼	32¼	32¼	+ ¼
El & Mus Ind	1	⅝	⅝	⅝	....
El Auto-L 1.50g	6	29¼	28	28	— 1¼
Elec Boat .40g	18	15⅞	15⅝	15⅝	....
El Power & Lt	11	1⅞	1⅞	1⅞	— ⅛
Do $6 pf .60k	2	33	33	33	— 1¼
Do $7 pf .70k	7	36¾	36	36	....
El Storage Bat 2	1	30⅛	30⅛	30⅛	....
Endicott-John 3	2	43	42⅞	43	+ ⅛
Eng Pub Service	9	4⅛	4⅛	4⅛	....
Do $5 pf 5	1	77	77	77	— 2
Do $6 pf 6	10	88¼	88¼	88¼	— ⅝
Erie R R	10	1¼	1⅛	1¼	+ ⅛
Do 1st pf	1	1⅝	1⅝	1⅝	....
Evans Products	8	7⅝	7⅝	7⅝	....
Ex-Cell-O 1.30g	1	28¼	28¼	28¼	....
F					
Fairbks Morse 1g	2	41⅝	41⅜	41⅜	....
Fajardo Sugar 1g	11	20½	20	20⅜	+ ⅜
Fed Lt&Tract 1a	4	11⅜	11¼	11⅜	+ ⅛
Feder DStrs 1.40a	1	21⅝	21⅝	21⅝	— ⅛
Fid P F Ins 1.60a	4	41⅜	41¼	41⅜	+ ⅛
Firest T&R .75g	15	17⅞	17⅝	17⅞	+ ¼
Do pf 6	1	102	102	102	....
FirstNatStrs 2.50	2	38⅝	38⅜	38⅜	+ 1
Flintkote .50g	9	15½	15⅜	15½	+ ⅛
Florence Stove 1g	1	28½	28½	28½	....
Florshm Shoe A 2	2	22⅝	22⅝	22⅝	— ⅛
Follansbee Stl	1	4⅜	4⅜	4⅜	— ⅛
Food Machy .70g	1	28	28	28	....
Do pf 4.50	.30	104½	104½	104½	+ ¼
Foster Wheeler	2	16⅝	16⅝	16⅝	— ¼
Do pf 10.50k	.50	127	127	127	....
Freeport Sulph 2	11	38⅛	37½	37½	— ¾
G					
Gabriel Co A	2	2⅝	2⅝	2⅝	— ⅛
Gair Robert	12	2⅛	2⅛	2⅛	— ⅛
GamewlCo 1.25g	1.70	18⅞	18¾	18⅞	+ ⅜
Gar Wood Ind	9	4⅜	4⅜	4⅜	....
Do pf .50	1	6⅝	6⅝	6⅝	— ⅛
Gaylord Cont .50a	1	11½	11½	11½	— ¼
Gen Am Tr 1.50g	1	53⅝	53⅝	53⅝	+ ¼
Gen Baking .30g	1	6	6	6	+ ¼
Do pf 8	.90	142½	142½	142½	....
Gen Bronze	3	4⅜	4	4	— ⅜
Gen Cable	2	4⅛	4⅛	4⅛	— ⅛
Do A	2	14¼	14	14	— ⅝
Do pf 5.25k	1	94⅝	94⅝	94⅝	— ⅝
Gen Elec .70g	60	33⅜	33⅛	33⅛	....
Gen Foods 2	3	37⅞	37⅝	37⅝	— ⅛
Gen G & El A	13	½	7/16	½	....
Gen Mills 5% pf 5	.60	129	128⅝	129	+ ⅝
Gen Motors 1.75g	49	39⅛	39	39	— ⅛
Gen Out Advert	1	3⅛	3⅛	3⅛	....
Do A 6k	1	43⅛	43⅛	43⅛	+ ⅞
Gen Print Ink .60	2	6⅝	6⅝	6⅝	— ⅛
Do pf 6	.30	108	108	108	+ 1
Gen Ry Sig pf 6	.80	102⅝	102⅝	102⅝	— ¼
Gen Refract .65g	5	24	23⅞	23⅞	— ⅛
Gen Shoe .65g	3	10⅛	10⅛	10⅛	+ ⅛
Gen Stl Cast pf	2.30	71⅛	69⅝	70	....
Gen Thea E .50g	5	13⅛	13⅛	13⅛	....
Gen T&Rub .50g	2	12⅛	12	12	....
Gillette S R .15g	34	3⅝	3½	3⅝	+ ⅛
Do pf 5	5	45⅛	43⅝	45	+ 4
Gimbel Bros	14	7¼	7⅛	7⅛	+ ⅛
Glidden Co .50g	9	17	16⅞	16⅞	— ⅛
Gobel Adolf	4	1⅛	1⅛	1⅛	....
Goebel Brew .20	3	2⅝	2⅝	2⅝	+ ⅛
Goodrich B F .25g	62	16⅝	16	16⅛	....
Do pf 5	4	66⅛	66¼	66⅜	+ ⅛
Gdyear T&R 1a	18	19	18¾	18⅞	— ⅛
Do pf 5	3	83	82⅝	83	+ ⅝
Graham-Paige Mo	3	11/16	⅝	⅝	+1/16
Granby C M .30g	5	5	4⅞	4⅞	....
Grand Union x ct	3	10⅛	10⅛	10⅛	+ ⅛
Gran City St .25e	4	10	9⅞	10	....
Grant WT pf 1	1	24⅛	24⅛	24⅛	....
Gt N IO ct 1.75e	1	17⅛	17⅛	17⅛	+ ⅛
Gt North R pf 1g	11	27	26⅝	26⅝	+ ⅛
Gt West Sug 2	2	25¼	25⅛	25¼	....
Do pf 7	.70	140⅝	140⅝	140⅝	+ ⅝
Green H L 2a	1	34	34	34	+ ⅛
Greyhound 1	90	12⅛	12	12⅛	+ ⅛
Do pf .55	1	11⅛	11⅛	11⅛	....
Grum A E 1.25e	3	16⅛	16⅛	16⅛	— ⅛
Guantan Sugar	3	1⅛	1⅛	1⅛	....
Gulf Mob&Ohio	4	3⅛	3⅛	3⅛	+ ⅛
Do pf	5	17⅝	17½	17½	....
H					
Hack Water 1.50	4	28⅛	28	28⅛	+ ¼
Do pf A 1.75	.20	35	35	35	....
Hanna MA$5 pf 5	.10	105¼	105¼	105¼	+ ¼
Harb-Walker .75g	7	20⅛	20	20	....
Hat Corp AA .80e	1	5	5	5	....
Hayes Mfg	12	2⅛	2⅛	2⅛	....
Hazel-Atlas Gl 5	1	88	88	88	....
Hecker Prod .60	3	7⅛	7	7	....
Helme GW pf 7	.20	168	165	168	+ 6
Hercu Pow 1.20g	2	75⅛	75⅛	75⅛	+ 1⅛
Do pf 6	.10	128⅛	128⅛	128⅛	+ 1⅛
Holland Furn 2	1	26	26	26	+ ⅛
Hollander A .50g	2	9⅛	9⅛	9⅛	+ ⅛
Holly Sugar .50g	9	15⅛	15⅛	15⅛	— ⅛
Homesta M 4.50	10	49	47⅝	48⅛	— 1⅝
Houd-Hers B .75g	5	12	11⅝	11⅝	— ⅛
Houston Oil	4	4⅛	4⅛	4⅛	+ ⅛
Howe Sound 3	9	36⅛	36	36	+ ⅛
Hudson BM&S 1g	4	19⅛	19	19	— ⅛
Hupp Motor	4	⅝	⅝	⅝	—1/16
I					
Illinois Central	9	8⅛	8	8	— ⅛
Indian Refin	13	7⅛	7	7⅛	+ ⅛
Ind P&Lt 1.60	1	19⅛	19⅛	19⅛	....
Indust Ray 1g	4	25⅛	25⅛	25⅛	— ⅛
Inger-Rand 3g	1	108	108	108	— ⅝
Inland Steel 4	8	77	75⅝	77	+ 1⅛
Inspir Copp .50g	19	12⅛	12⅛	12⅛	....
Insuransh ct .10g	2	6⅛	6⅛	6⅛	....
Intrchm Co 1.60	4	24	24	24	....
Interlak Ir .25g	19	9	8⅞	9	+ ⅛
Int Agricultural	20	1⅛	1	1⅛	+ ⅛
Do pr pf	2	45	45	45	+ ⅝
Int Bus Mach 6a	1	157	157	157	— 1
Int Harves 1.60	36	54	52⅛	53⅛	+ 1⅛
Int Hydro-Elec A	1	1⅛	1⅛	1⅛	....
Int Mer Marine	5	7⅛	7	7⅛	— ⅛
Int Mining .15g	1	3⅛	3⅛	3⅛	....
Int Nick Can 2	27	27⅛	27	27⅛	— ⅛
Int Pap & Pow	261	18⅛	17⅝	18	+ ⅛
Do pf 5	11	69⅛	68⅝	68⅞	+ ⅛
Int Salt 2	1	42⅛	42⅛	42⅛	+ ⅛
Int Shoe 1.50	1	28⅛	28⅛	28⅛	— ⅛
Int Tel&Tel	10	2⅛	2⅛	2⅛	....
Do for ct	6	2⅛	2⅛	2⅛	+ ⅛
InterDtpStrs .45g	7	11⅛	11	11⅛	+ ⅛
IntertypeCor .40g	1	8⅛	8⅛	8⅛	....
Isl Crk Coal 1g	1	31⅛	31⅛	31⅛	+ ⅛
J					
Jarvis WB .75g	1	11⅛	11⅛	11⅛	+ ⅛
Jewel Tea 2.40	2	39⅛	39⅛	39⅛	— 1
Johns-Manv 1.50g	5	68⅛	68	68⅛	+ 1
Jon&LStlpf 2.25k	4	105½	105¼	105½	+ ⅝
K					
KalamStv&F .45g	1	10½	10½	10½	....
Kan City South	1	4⅞	4⅞	4⅞	....
Do pf 1e	1	20¼	20¼	20¼	+ ⅛
Kaufm Dept .80	2	13¼	13¼	13¼	+3/16
Do pf 5	.20	103	103	103	....
Kei-A-Orpf 1.75k	.10	112	112	112	— 1
Kels-HayWhA 2k	4	15⅛	15⅛	15⅛	+ ⅛
Do B	2	6⅛	6⅛	6⅛	....
Kendall Co pf 6a	.50	102	102	102	+ 2
Kenne Cop 1.25g	48	39⅛	38⅝	38⅝	— ⅛
Keyst S&W .50g	2	13⅛	13⅛	13⅛	+ ⅛
Kimberly-Clark 1	1	29⅛	29⅛	29⅛	+ ⅛
KinneyGR$5pf 2k	4	37¼	36	37	+ ⅛
Kresge SS 1.20a	7	25⅛	25	25⅛	— ⅛
Kress SH 1.60	17	26⅛	26⅛	26⅛	+ ⅛
Kroger Grocery 2	1	27⅛	27⅛	27⅛	+ ⅛
L					
Laclede Gas	5	10⅝	9¼	10⅝	+ 1½
Do pf	.80	40¼	37	40	+ 3½
Lambert Co 1.50	2	13¼	13¼	13¼	....
Lee Rub&T 1.50g	5	27½	27	27½	— ⅛
Lehi Val Coal pf	8	7⅞	7⅞	7⅞	— ⅛
Leh Val RR	1	3⅛	3⅛	3⅛	+ ⅛
Lehman Corp 1a	5	23⅝	23½	23⅝	+ ⅜
Lehn&Fink .70g	2	13⅛	13	13	+ ⅛
Lerner Stores 2	1	22⅝	22⅝	22⅝	....
Lib-O-F Glass 1g	20	30¼	29⅝	29⅝	— 1¼
LibMcN&L .35g	17	6	5⅞	5⅞	....
Liggett&My B 4a	1	92	92	92	....
Lima Locomotive	1	29	29	29	....
Link-Belt 2	2	35¼	35	35¼	+ ¼
Lion Oil Ref 1	2	12⅝	12½	12⅝	+ ⅛
LockhAirc 1.50e	22	27⅛	26⅝	26⅞	+ ¼
Loew's Inc 2	16	32	31½	31½	— ¼
Lone Star Cem 3	5	43¼	43	43¼	....
Long-Bell Lbr A	14	3⅜	3¼	3⅜	....
Lorillard P .60g	18	18⅛	17⅞	18⅛	+ ⅛
Louisv&Nash 2g	1	68	68	68	....
Lou G&E A 1.50	2	21¼	21¼	21¼	+ ¼
M					
Mack Trucks 1g	33	32⅝	32¼	32¼	+ ⅛
Macy RH Co 1g	2	25⅞	25¼	25⅞	+ ⅛
Magma Copper 1g	3	27⅝	27	27⅝	— ⅛
Manati Sugar	17	2⅜	2¼	2¼	....
Maracai Oil Expl	2	1⅛	1⅛	1⅛	....
Marine Midl .30g	18	4⅛	4⅛	4⅛	....
Mar StRy pr pf	3.50	8⅝	8½	8½	+ ⅛
MarshallField .80	25	16⅝	16⅜	16⅝	+ ⅛
Mart GLCo 1.50g	5	30	29⅝	29⅝	— ⅛
Martin-Parry	4	9⅛	9⅛	9⅛	+ ⅛
MathiesnAlk 1.50	3	29⅝	29⅝	29⅝	+ ⅛
May DeptStores 3	1	53	53	53	....
Maytag Co .15e	1	2⅝	2⅝	2⅝	....
Do 1 pf 6	.10	106	106	106	+ ½
McCrory Stores 1	4	15	15	15	....
McGraw Elec 2	3	20¼	20¼	20¼	+ ⅛
McGraw-Hill .30g	2	9	8⅞	8⅞	+ ¼
McIntPorc h2.22a	3	36½	36	36	— ⅛
McKess & Rob	18	3⅝	3⅜	3⅜	— ⅛
Do pf	2	30⅝	30⅝	30⅝	+ ⅛
McLell Strs .40g	24	7⅝	7⅝	7⅝	+ ⅛
Mead Corp .25g	6	9⅝	9½	9⅝	+ ⅛
Melville Shoe 2	4	30	29⅝	29⅝	— ⅛
Mengel Co	1	4⅛	4⅛	4⅛	....
Do 5% pf 3k	.10	25¼	25¼	25¼	....
Mesta Mach 1.50g	1	30⅝	30⅝	30⅝	— ⅛
Miami Cop .45e	4	8⅛	8⅛	8⅛	— ⅛
Mid-Cont Pet .40g	12	17	16½	16⅞	— ⅛
Midland Stl P 1g	1	30⅛	30⅛	30⅛	— ⅛
Minn-HoneyR 2a	3	41	40⅝	41	+ ⅛
Minn-Moline	1	3⅝	3⅝	3⅝	....
Do pf 6.50e	1	69⅝	69⅝	69⅝	+ 1
Mission Corp .25e	4	12⅝	12⅜	12⅝	+ ⅛
Mo-Kan-Texas	2	⅝	9/16	⅝	....
Monsanto Ch 1g	4	87	86⅝	87	+ 2
Mont Ward 1.50g	14	36⅝	36⅛	36⅛	— ⅛
Morris&E 3.875	.50	26⅛	26⅛	26⅛	+ ⅛
Motor Prod 1e	1	8⅝	8⅝	8⅝	+ ⅛
Motor Whl 1.60	3	14⅝	14⅛	14⅛	— ⅛
Mueller Br .75g	9	22⅛	22	22⅛	+ ⅛
Mullins Mfg B	5	4	3⅞	4	+ ⅛
Do pf 2.75k	.30	62	62	62	....
Murphy G C 4	2	69⅝	69⅝	69⅝	+ 1⅛
Do pf 5	.10	110	110	110	— 1
Murray Corp .25e	3	6⅛	6	6	— ⅛
N					
Nash-Kelv .125g	8	4⅛	4⅛	4⅛	+ ⅛
Nat Acme .50g	5	19⅝	19½	19½	— ⅛
Nat Auto Fib .60	3	5½	5½	5½	....
Do F pf .60	1	7½	7½	7½	....
Nat Aviation .25g	1	9	9	9	....
Nat Biscuit 1.60	16	16⅞	16⅝	16⅞	+ ⅛
Nat Bd&Inv 1	1	10⅜	10⅜	10⅜	....
Nat Can	1	7⅝	7⅝	7⅝	....
Nat Cash Reg 1	6	13⅝	13½	13⅝	— ⅛
Nat Cylin G .40g	3	10½	10⅜	10½	+ ⅛
Nat Dairy Pr .80	15	14¼	14	14⅛	....
Nat Dept Stores	3	6⅝	6⅝	6⅝	....
Nat Distillers 2	13	23	22½	22½	+ ½
Nat Gypsum .40e	14	7½	7¼	7½	+ ⅛
Do pf 4.50	.70	84⅝	84	84½	....
Nat Lead .50	8	17⅞	17⅝	17⅞	+ ⅛
Do pf B 6	.10	144½	144½	144½	— ½
Nat Ml&StC .50g	15	24	23⅝	23⅝	+ ⅛
Nat Oil Pro 1.10g	4	32	31¼	32	+ 1⅛
Nat Pow&Lt .60	10	7	6⅞	6⅞	....
Natl Steel 3	2	55⅝	55⅝	55⅝	— ⅝
Nat Supply	13	7⅝	7⅛	7⅛	— ¼
Do 6% pf 3k	.30	69	68	68	— 1
Do5½% pf2.75k	1	64¼	64¼	64¼	+ ¼
Do $2 pf	8	15	14⅝	14⅝	....
Nat Tea	2	4⅛	4⅛	4⅛	— ⅛
Natomas Co 1	7	9⅝	9½	9⅝	+ ¼
NeisnerBr pf4.75	.70	71	70⅝	70⅝	— ⅛
Newby 5% pf 5	1.20	107	107	107	....
NewmontMn .75g	7	30½	30¼	30¼	....
NewportInd .25g	116	10⅝	10	10⅝	+ ⅝
Newpt Ne S .90g	28	26⅛	25½	25½	— ⅝
Do pf 5	2	110	109⅝	110	+ ½
NY Air Br 1.50g	6	42	40⅝	42	+ 2¼
N Y Cent R R	76	13¼	12⅝	12⅝	....
NY Chi&St Louis	1	15⅝	15⅝	15⅝	+ ¼
Do pf	10	41	40	40	....
N Y Dock pf	2	12⅝	12⅝	12⅝	+ ¼
NY Shipbuild 1g	16	32	31⅝	31⅝	— ⅛
Noblitt-Sp 1.50g	5	25	25	25	+ ⅛
Norf&West 10a	1	200	200	200	....
Do pf 4	.10	114	114	114	+ 1
No AmAvia 1.25e	17	14⅞	14⅝	14⅞	....
North Amer .86f	23	13¼	12⅞	12⅞	— ⅛
Do 6% pf 3	2	54⅝	54½	54⅝	+ ⅛
Do5¾% pf2.875	1	54⅝	54⅝	54⅝	+ ⅝
Northern Cent 4	.30	96	96	96	— ¼
Northern Pac	17	7¼	7	7	....
Nor StaPow pf 5	1	112	112	112	....
Northwest Airl	2	8½	8½	8½	....
Norwalk Tire&R	2	2¼	2¼	2¼	....
NorwichPharm 1	1	12⅝	12⅝	12⅝	+ ⅝
O					
Ohio Oil .25g	33	9⅝	9⅝	9⅝	+ ⅛
OliverFarEq .50g	17	23⅝	22½	22½	+ ½
Omnibus Cor .30g	3	5⅝	5½	5½	— ⅛
Do pf 8	.10	76	76	76	....
Opp Collins .40g	4	5⅛	5⅛	5⅛	....
OtisElevator .40g	4	16½	16¼	16¼	— ½
Otis Steel	4	7⅝	7⅝	7⅝	— ⅛
Owens-Ill Gla 1g	3	48¼	48	48⅛	+ ½
P					
Pac Am Fish	6	10⅛	10	10	+ ⅛
Pac Coast	1.30	3	3	3	....
Do 1st pf	.60	18	17	17	— 1
Do 2d pf	1.20	8	7⅞	7⅞	+ ⅛
Pac Gas&Elec 2	10	24¼	24¼	24¼	....
Pac Lighting 3	4	37¼	37	37	— ⅝
Pac Mills	2	17¼	17	17¼	....
Pac Tel&Tel 7	.10	117½	117½	117½	....
Do pf 6	.40	152½	152½	152½	....
Pac TinCons .50g	5	3⅝	3⅝	3⅝	....
Pac West Oil	1	7⅝	7⅝	7⅝	— ⅛
Packard Motor	35	2⅞	2¾	2⅞	....
Pan Am Airways	19	13⅝	13½	13½	— ½
Pan Am Pet .25e	1	10½	10½	10½	+ ½
Panhandle P&R	12	1⅛	1⅛	1⅛	....
ParaffCosIns pf4	.10	98	98	98	— 1
Param Pict .40g	30	12¼	12⅛	12⅛	+ ⅛
Do 1st pf 6	2	98	98	98	+ 1
Do 2d pf .60	13	11⅝	11½	11⅝	+ ⅛
Park UtCM .10g	1	1⅛	1⅛	1⅛	....
ParkeDavis 1.20g	7	28⅝	28½	28⅝	— ¼
Parker Rust-P 1a	1	18⅝	18⅝	18⅝	— ¼
Pathe Film .30e	128	12⅝	11⅞	12¼	+ ⅛
Patino Min 1.10g	1	8⅛	8⅛	8⅛	— ⅛
Penick&Ford 3	2	48½	47⅞	48½	+ 2
Penney J C 3	8	82⅝	82⅝	82⅝	+ ⅝
Pen-DC pfA1.50k	6	50⅝	50	50⅝	— ⅛
Penn R R 1g	35	24⅝	24¼	24¼	— ¼
PeoplesDrug .80g	1	23⅞	23⅞	23⅞	+ ⅝
Pepsi-Cola 1g	248	30¼	29⅝	29⅞	....
Pere Marquette	1	9⅝	9⅝	9⅝	— ⅛
Do pf	.90	36	35⅝	35⅝	— ⅝
Do pr pf	.20	57⅞	57½	57⅞	— ½
Petrol Corp .20a	4	6⅝	6⅝	6⅝	....
Phelps-Dodge 1g	25	34¼	33⅝	33⅝	....
Phila Co $6 pf 6	.70	88	88	88	....
Philco Corp .50g	1	10⅛	10⅛	10⅛	....
Philip Morris 3a	3	86½	85½	86½	+ 1½
Do pf 4.25	2	109¼	109¼	109¼	+ ¼
Phillips-Jones pf	.30	62½	62½	62½	+ ½
Phillips Pet 2	29	45	44	44½	— ½
Pillsbury Flour 1	4	17	17	17	+ ½
Pitt&West Va	.12.80	13⅞	12⅞	13½	+ ½
Pittsburgh Coal	1	5⅞	5⅞	5⅞	+ ⅛
Do pf	3	40⅛	39⅞	39⅞	— 1¼
Pitt Sc&Bolt .30g	4	5⅛	5⅛	5⅛	....
Pitt Steel	2	7⅝	7⅝	7⅝	— ⅛
Do pf B	1.10	59	58½	58½	— ⅛
Do 5% pf	.40	35⅝	35	35	— ½
Plymouth Oil .60g	1	16⅛	16⅛	16⅛	....
Pond Ck Poc .75g	1	18⅝	18⅝	18⅝	+ ⅝
Poor&Co B	8	7⅛	7	7	....
Postal Tel pf	7	8⅜	8⅛	8⅛	+ ⅛
Pressed Stl Car	11	11⅜	11	11¼	....
Proctor&Gam 2a	7	58⅝	58⅝	58⅝	— ⅛
Pub Svc NJ 1.10g	9	22⅝	22⅜	22⅝	+ ¼
Do 8% pf 8	.30	141	139⅞	139⅞	— ⅛
Do 7% pf 7	1	125	125	125	— ¼
Pullman 1	15	27⅝	27¼	27¼	— ⅛
Pure Oil .25e	39	10⅛	10	10	— ⅛
Do 6% pf 6	1	102	102	102	....
Do 5% pf 5	3	92½	92¼	92¼	+ ⅛
Purity Bak .50g	2	11¼	11¼	11¼	— ⅛
Q					
Quaker St O .30g	4	10⅝	10½	10⅝	+ ⅛
R					
RadioC of A .20g	44	3⅝	3⅝	3⅝	....
Radio cv pf 3.50	2	55	55	55	....
Radi-Keith-Orph	1	3¼	3¼	3¼	....
Do pf 2k	1	51½	51½	51½	....
Raybest-Man .75g	3	19½	19⅝	19⅝	....
Rayonier Inc .25g	30	15¼	14⅝	15	+ ⅛
Do pf 2	5	27	26¼	27	+ 1⅝
Reading 2 pf 2	1	23½	23½	23½	— ½
Reis R&Co 1 pf	.10	10	10	10	— 1
Reliable Strs .50	3	8	8	8	+ ¼
Reming Rnd .80a	2	9¼	9¼	9¼	— ¼
Do pf ww 4.50	1	61	61	61	+ ⅛
Reo Motors ct	34	1	15/16	1	+1/16
Repub Steel 1g	38	20⅝	20¼	20⅜	— ⅛
Do pf A 6	1	86⅛	86⅛	86⅛	— 1⅛
Revere Copp&Br	4	8⅝	8⅝	8⅝	+ ⅛
RevC&B pf 5.25k	.10	113¼	113¼	113¼	....
Reynolds M .30e	4	13	13	13	....
Do pf 5.50	.20	94⅞	94	94	— ⅝
Reynolds Spring	2	7½	7⅜	7⅜	+ ⅛
Reynolds Tob 2	.20	52¼	52¼	52¼	+ ¼
Do B 2	3	32⅞	32⅝	32⅞	+ ⅛
Richfield Oil .50e	3	9½	9⅜	9½	....
Rustless I&S .30g	2	11¼	11	11¼	+ ⅛
S					
Safeway Stores 3	2	43	42⅝	43	....
Do 5% pf 5	.20	110	110	110	....
St Joseph Ld 1g	22	39⅝	38¼	39⅝	+ ⅝
St L Southwest	1.30	5½	5¼	5½	+ ½
Savage Arms	63	17½	16⅞	17	+ ⅛
Schenley Dis .50g	24	13¼	12⅝	12⅞	....
Seaboard A L	11	⅛	⅛	⅛	....
Seaboard Oil 1	2	16½	16⅜	16½	....
Seagrave Corp	2	3⅝	3½	3⅝	+ ⅛
Sears Roebuck 3a	15	74⅛	73½	73½	....
Servel Inc 1	21	8⅞	8½	8⅝	+ ¼
Sharon S C .50g	2	12	12	12	....
Sharp-Dohme .20g	3	4¼	4¼	4¼	....
Shattuck F G .40	2	5⅞	5⅞	5⅞	....
Shell Union O .40g	11	15½	15¼	15¼	+ ¼
Silver K C .20g	2	4¼	4¼	4¼	— ⅛
Simmons Co .50g	8	19¼	19	19	....
Skelly Oil .50g	8	30¼	29⅞	29⅞	....
Smith Corp .50e	2	20¼	20¼	20¼	— ¼
Smith&Cor T .75g	1	14	14	14	....
Socony-Vacu .25g	158	9½	9¼	9½	+ ⅛
Sou Am G&P .10g	32	2¼	2	2¼	+ ⅛
SoPRico Sug .65g	4	16⅝	16¼	16⅝	+ ⅝
Do pf 8	.10	130	130	130	....
So'castGreyhL1.50	2	16⅞	16⅝	16⅝	— ¼
Sou Cal Ed 1.50a	10	23⅝	23⅝	23⅝	+ ⅛
Sou Nat Gas 1	7	12⅝	12⅝	12½	+ ¼
Southern Pacific	65	12⅝	12	12½	+ ¼
Southern Ry	28	13⅞	13⅝	13⅝	+ ¼
Do pf	26	26⅝	25⅝	25⅝	— ⅛
Sparks Withington	8	1⅜	1⅜	1⅜	....
Spear&Co	1	3⅞	3⅞	3⅞	— ⅛
Sperry Corp 2e	4	38⅝	38	38	— ⅛
Spicer Mfg 2.25g	1	37	37	37	+ ¼
Do pf A 3	.40	57⅝	57⅝	57⅝	— ⅞
Spiegel Inc .45g	6	6½	6⅜	6⅜	....
Do pf 4.50	.20	52	52	52	— ⅝
Square D Co 1g	1	39¼	39¼	39¼	— ⅝
Stand Brands .40a	11	6	5⅞	5⅞	— ⅛
Do pf 4.50	1	112½	112½	112½	+ ⅛
Stand Gas&El	11	9/16	7/16	7/16	— ⅛
Do $4 pf	7	3¼	3	3	....
Do $7 pr pf	2	20¼	20¼	20¼	+ ¼
Stand Oil Cal 1	38	23⅛	23	23⅛	....
Stand Oil Ind 1	52	32	31⅝	31⅞	+ ¼
Stand Oil N J 1a	60	44¼	43⅝	44	+ ¼
Stand Oil O 1.50	1	44½	44½	44½	— ¼
Starrett LS 2.50g	1	39¼	39¼	39¼	+ ½
Sterling Prod 3.80	4	59¼	59	59	— ⅝
StewartWarn .25g	1	7¼	7¼	7¼	— ⅛
Stokely Bros	1	4⅝	4⅝	4⅝	+ ¼
Stone&Webs .50e	4	7	6⅞	6⅞	— ⅛
Studebaker Corp	10	5⅝	5⅝	5⅝	....
Sun Oil 1a	5	54⅞	54½	54½	....
Do pf A 4.50	.50	125½	125	125½	— ½
SunshineMng 1.60	10	8½	8⅛	8⅛	+ ¼
Superheater 1	2	18½	18	18½	+ ½
Superior Oil .10e	4	2⅜	2⅜	2⅜	+ ⅛
Superior Steel	4	14¼	13⅞	13⅞	— ⅛
Swift&Co 1.20a	6	22⅞	22½	22½	— ¼
Swift Intl 2	10	20	20	20	+ ¼
Syming-G ww .75g	5	7⅝	7⅝	7⅝	— ⅛
Do xw .75g	12	7	6⅞	6⅞	— ⅛
T					
Telautograph .10g	1	2⅝	2⅝	2⅝	....
Texas&Pacific Ry	6	12⅝	12¼	12⅝	+ ⅛
Texas Corp 2	26	42¼	42⅛	42¼	+ ⅛
Texas G P .10g	2	3⅝	3⅝	3⅝	— ⅛
Texas Gulf S 2	10	37⅜	37	37⅜	....
Tex Pac C&O .40	1	6⅝	6⅝	6⅝	+ ¼
TexPacLTrust .10e	12	5⅝	5⅝	5⅝	....
Thermoid C .20g	3	5¼	5	5¼	....
Do pf 3	1	35	35	35	— 1
Third Avenue Ry	1	3¼	3¼	3¼	....
Thompson J R	1	4¼	4¼	4¼	+ ⅛
Thomps Prod 1g	1	30⅛	30⅛	30⅛	+ ½
Thompson-Starrett	1	⅜	⅜	⅜	—1/16
Tide Wat AO .60	3	10⅛	10⅛	10⅛	+ ⅛
Do pf 4.50	1	97	97	97	— ⅜
Tim-Det Axle 2g	11	33⅜	33⅛	33⅛	— ⅛
Tim R B 1.25g	5	45⅛	45	45	+ ⅝
Transamerica .50	1	4⅝	4⅝	4⅝	....
Trans&West Air	2	12	12	12	+ ⅛
Transue-Will .30g	3	8	8	8⅛	+ ⅛
Tri-Cont Corp	9	1¼	1⅛	1⅛	....
Do pf 6	2	68	66½	68	+ 1
Truax-Tra C .25g	11	5⅝	5⅝	5⅝	— ⅛
Twent C-Fox F	5	6⅛	6⅛	6⅛	+ ⅛
Do pf 1.50	2	19½	19½	19½	+ ½
Twin City R T pf	.20	21	21	21	— ⅛
Twin Coach .70e	5	8	7⅞	7⅞	....
U					
Underw-Ell 1.25g	9	36¼	35½	35½	— 1
Union B&P .50g	54	12⅛	11⅝	11⅞	+ ⅛
Union Carb 2.25g	24	77⅞	75⅝	75⅝	— 2¼
Union El M pf 5	.20	113½	113½	113½	....
Union Oil Cal 1	4	14⅝	14⅝	14⅝	+ ⅛
Union Pacific 6	6	82⅛	81⅝	81⅝	....
Do pf 4	2	83	83	83	+ ⅝
Union Prem F8 1	1	11⅝	11⅝	11⅝	+ ⅛
Union Tank C 2	1	29⅝	29⅝	29⅝	....
United Air Lines	9	11½	11⅛	11¼	+ ⅛
United Airc 2g	20	41⅝	41	41½	+ ½
United Bisc .50g	1	13½	13½	13½	— ⅛
United Corp	24	⅝	9/16	⅝	....
Do pf	25	23⅝	23	23	— ⅛
United Drug	6	3⅝	3⅝	3⅝	....
United Dyewood	1	2	2	2	....
Do pf	2.70	27½	27½	27½	— ½
United Elec Coal	2	4⅞	4⅞	4⅞	....
United Fruit 4	8	67	66¼	66¼	— ⅝
United Gas I .80	6	7⅛	7	7	— ⅛
Unit M&M .25g	1	10⅝	10⅝	10⅝	+ ⅛
United Paperbd	23	3⅝	3⅝	3⅝	+ ⅛
U S & For Sec	1	3⅛	3⅛	3⅛	— ¼
U S Distrib pf	1.30	16⅝	16½	16½	— ¼
U S Freight .50g	13	10⅞	10⅝	10⅝	+ ⅛
U S Gypsum 2	2	59½	59⅜	59½	+ ⅛
Do pf 7	.20	177	177	177	....
U S Hoffman M	4	8½	8¼	8½	+ ¼
U S Indus Al 1a	1	27¼	27¼	27¼	....
U S Pipe&Fdry 2	4	28¼	28	28	— ¼
U S Play Cd 2a	1	31	31	31	....
U S Real&Imp	4	1⅜	1¼	1¼	....
U S Rubber .50g	85	26	25¼	25¼	— ½
Do 1 pf 8	8	98	97	97⅝	+ 1¼
US Smelt R&M 3g	9	64	63	64	+ 1
U S Steel 2g	58	59⅛	58⅛	58¼	— ¼
Do pf 7	5	119¾	119	119¼	— ⅝
U S Tobacco 1.28	1	27½	27½	27½	— 1
Do pf 1.75	1.20	45½	45½	45½	+ ½
United Stores A	6	⅞	¾	13/16	....
Univ-Cyc Stl .45g	1	14¼	14¼	14¼	— ¾
V					
Vanadium C .25g	8	26	25⅞	25⅞	+ ¼
Vick Chem 2a	2	43½	43½	43½	+ 1⅝
Vic Chem W .60g	5	25	24⅞	25	+ ⅛
Va-Caro Chem	1	2	2	2	....
Do 6% pf	7	28	27½	27⅝	— ½
Vir Ry pf 1.50	3	33⅛	33	33	+ ⅛
W					
Walker H G&W h4	2	29⅞	29⅞	29⅞	....
Walworth Co	5	5⅛	5⅛	5⅛	+ ⅛
Ward Baking pf	1	20½	20½	20½	....
Warner Bros Pic	.238	4⅛	4	4	....
Do pf 2.89k	.40	62	62	62	+ 1
Warren Bros	1	1	1	1	— ⅛
Wayne P 1.50g	3	16⅞	16⅝	16⅝	— ⅛
Webster Eisenlohr	1	2⅝	2⅝	2⅝	+ ¼
Wesson O&S .50g	7	23⅞	23½	23⅝	+ ⅛
WPennE 7% pf 7	.50	103⅝	102⅝	103⅝	+ ⅞
W Va P&P 1.30g	15	20½	20	20	+ ½
West Auto Sup 2	23	29	28¼	29	+ ¼
West Maryland	1	3⅛	3⅛	3⅛	....
West Pacific pf	2	⅝	½	½	— ⅝
West Union T 1g	59	26½	25⅝	25⅞	+ ⅛
Westing A B .50g	18	22⅝	22⅝	22⅝	+ ¼
West El&Mfg 2g	6	96⅝	96⅝	96⅝	+ ⅝
Do pf 2g	.10	132	132	132	....
Weston E I 1.50g	1	32	32	32	....
Westvaco Ch 1.40	1	34¼	34¼	34¼	+ ¼
Do pf 4.50	2.80	109	108	109	+ ⅝
Whl&L E pf 5.50	.30	97⅝	97½	97½	....
Wheeling Stl .25g	5	25	24¼	24¼	— ½
White Motor .50g	7	15⅝	15½	15½	— ⅛
White R M S .10g	61	8¼	8	8	....
White Sew Mach	2	4⅝	4⅝	4⅝	....
Willys-Overland	1	1⅝	1⅝	1⅝	+ ⅛
Do pf	4	3⅝	3⅝	3⅝	....
Wilson&Co	17	5⅝	5¼	5¼	— ⅛
Do $6 pf 7.50k	1	76½	76½	76½	— ¼
Woodward I .50g	4	28⅞	28⅝	28⅞	+ ⅛
Woolw FW 1.60g	67	28⅝	28¼	28⅝	+ ¼
Worthington P&M	10	23½	22½	22½	— ⅝
Do cvprpf 3.375k	3	66	65½	66	....
Do pr pf 3.375k	9	64	63⅝	64	+ ¼
Wright Aero 4e	.20	99½	98¼	99½	+ 1½
Y					
Yale&Towne .60	6	21	21	21	....
Yellow Tr&C .50g	38	15⅛	15	15	+ ¼
Youngst S-T 1.25g	21	37½	36⅝	36⅝	— 1
Yongst Stl D .75g	5	17⅝	17⅝	17⅝	— ⅛
Z					
Zenith Radio 1g	5	13	12⅝	13	+ ⅛
Zonite Products	5	1⅜	1⅜	1⅜	....

xd—Ex dividend. xr—Ex rights. a—Also extra or extras. d—Cash or stock. e—Paid last year. f—Payable in stock. g—Declared or paid so far this year. h—Payable in Canadian funds. k—Accumulated dividend paid or declared this year.

†Unit of trading 10 shares.

Rates of dividends in the foregoing table are annual disbursements based on the last quarterly or semiannual declaration. Unless otherwise noted, special or extra dividends are not included.

Sales to 11 a. m., 220,000; to 12, noon, 400,000; to 1 p. m., 540,000; to 2 p. m., 620,000; total sales, 806,525 shares.

WASHINGTON, D. C., July 11 [Special].—Odd lot purchases by customers on July 10 were 89,986 shares; sales, 96,390, including 1,720 shares sold short.

ATLAS PLYWOOD VOTES DIVIDEND OF FIFTY CENTS

A dividend of 50 cents was declared on the common stock yesterday by the Atlas Plywood corporation, which previously paid 37½ cents quarterly. The Domestic Finance corporation, which has offices in Chicago, voted a 10 cent extra distribution on the common shares in addition to quarterly payments on the issue and on the preference stock.

Fresnillo company, silver, lead, and zinc mining firm, declared a dividend of 40 cents, its first since last December. The Scotten, Dillon company, manufacturer of tobacco products, voted a payment of $1. The company paid 30 cents in May.

Dividends announced yesterday follow:

Stock, rate, period—	Payable.	Stock of record.
Allen Indus, 25c	July 29	July 21
Atlas Plywood, 50c	Aug 1	July 24
Boston Fund, 16c q	Aug 20	July 31
Colgate, 12½c	Aug 15	July 22
Diamond Shoe, 30c q	Aug 1	July 21
Domestic Fin, 35c q	Aug 1	July 21
Do 10c extra	Aug 1	July 28
Do pref, 50c q	Aug 1	July 28
Fresnillo, 40c	July 17	July 12
Natl P & L, 15c q	Sept 2	Aug 2
Pitt Coke & Ir pfd $1.25 q	Sept 1	Aug 20
Rail & Lt Sec, 10c	Aug 1	July 24
Reynolds Tob, 50c q	Aug 15	July 25
Scotten-Dillon, $1	Aug 15	Aug 6
Sharp & Doh, pf, 87½c q	Aug 1	July 22
Stein A, 25c q	Aug 15	Aug 1
West Pt Mfg, 90c	Aug 1	July 18

q—Quarterly.

C. & E. I. RAILROAD REPORTS $180,430 MAY NET INCOME

The Chicago & Eastern Illinois railroad yesterday reported a net income of $180,430 for May against a net loss of $230,223 for the same month last year. For the five months ended May 31 it had a net income of $684,942 against a net loss of $839,040 in the corresponding period in 1940.

Earnings reported yesterday by railroads follow:

May Net Income.

	1941.	1940.
Missouri Pacific	*$ 75,363	*$1,263,779
Chicago & East Ill.	180,430	230,223
Nash Chatt & St. L.	162,177	21,125
Five Months Net Income.		
Missouri Pacific	*1,044,139	*5,956,031
Chicago & East Ill.	684,942	*839,040
Nash Chatt & St. L.	690,043	115,717

*Net loss.

WHAT STOCKS DID

[Friday, July 11, 1941.]

NEW YORK STOCKS.

TRIBUNE AVERAGES.

	25 indust.	25 rails.	50 stks.
High	163.85	21.65	92.75
Low	162.71	21.45	92.08
Close	163.28	21.51	92.39
Net change	+0.76	+0.03	+0.39

ASSOCIATED PRESS AVERAGES.

	30 indust.	15 rails.	15 util.	60 stks.
Net change	+0.1	....	+0.1	+0.1
Friday	62.2	17.6	32.1	43.4
Prev. day	62.1	17.6	32.0	43.3
Month ago	58.9	17.1	31.7	41.5
Year ago	57.2	15.3	35.3	41.1
1941 high	63.9	17.9	35.5	45.0
1941 low	54.8	15.4	30.3	39.1
1940 high	74.2	20.5	40.6	52.2
1940 low	52.3	13.0	30.9	37.0

60 Stock Range Since 1927:

	1938-'39.	1932-'37.	1927-'29.
High	54.7	75.3	157.7
Low	33.7	16.9	61.8

DOW-JONES AVERAGES.

	30 indust.	20 rails.	15 util.	65 stks.
Opening	127.99	29.29	18.65	43.05
11 a. m.	128.03	29.30	18.67	43.06
12 noon	128.11	29.25	18.64	43.06
1 p. m.	128.17	29.25	18.61	43.06
2 p. m.	128.17	29.26	18.61	43.07
High	128.70	29.36	18.72	43.25
Low	127.35	29.15	18.51	42.83
Close	127.90	29.19	18.56	42.98
Net change	+0.12	+0.01	−0.05	+0.02

Transactions.

[In stocks used in Dow-Jones averages.]

Industrials	66,800
Railroads	34,900
Utilities	20,600
Total	122,300

LONDON AVERAGES.

[London Financial Times.]

	Close.	Net chg.
Industrials	92.2	+0.06
Railroads	48.2	....

CHICAGO STOCKS

Friday, July 11, 1941.

Shares sold today	28,000
Year ago	9,000
Total sales 1941 to date	2,810,000
Total sales 1940 to date	3,987,000

Stock, div. $—	Sales, 100s.	High.	Low.	Close.	Net chge.
Abbott Lab 1.60a	1	51½	51¼	51½	+ ⅜
‡Acme Steel 4	.20	51⅜	51⅜	51⅜	+ ⅝
Aetna BBear 1.40	.50	11⅛	11⅛	11⅛	— ⅛
Allis-Ch Mfg .50g	1	31⅛	31⅛	31⅛	+ 1
Am Tel & Tel 9	.50	156⅞	156⅞	156⅞	+ 1
Armour & Co	1.50	4¾	4¾	4¾	....
Aro Equip .40g	.50	9⅝	9⅝	9⅝	+ ⅛
Asbestos Mfg	3.50	1½	1½	1½	+ ⅛
Aviation Corp	3.50	3⅝	3⅝	3⅝	....
Bastian-Bl 1.60	1.50	18⅝	18	18	— ½
Bendix Av 3g	4	39⅝	39⅝	39⅝	— ½
Berghoff Brew 1	1	7⅝	7⅝	7⅝	+ ⅛
Borg-Warner .80g	9	20⅝	20	20⅛	— ⅛
BurdPistonR .20g	.50	2⅝	2⅝	2⅝	....
Butler Bros .15g	4	6⅛	6	6⅛	+ ⅛
Do pf 1.50	2	21⅝	21⅝	21⅝	+ ⅛
Campb Wy .85g	.50	12⅝	12⅝	12⅝	+ ⅛
CenIll PSvc pf 3k	.20	88⅝	88⅝	88⅝	+ 2⅛
Cen Ill Sec	12.50	¼	3/16	3/16	—1/16
Do pf	2.50	6⅛	6⅛	6⅛	+ ⅛
Cen & SW $7 pf	.80	37⅝	37	37⅝	+ ⅝
‡Chrysler 3g	1.70	57⅝	56⅝	56⅝	....
Comw Ed 1.80	20.50	26⅝	26⅝	26⅝	— ⅛
Con Biscuit .10g	.50	1⅝	1⅝	1⅝	— ⅛
*‡Cons Oil .50	.50	6⅝	6⅝	6	....
Container .50g	.50	16	16	16	....
‡Crane Co .80e	.74	17¼	17¼	17¼	....
Deere & Co 1.50e	1	25⅝	25⅝	25⅝	+ ⅛
‡Fairb Morse 1g	.20	41	41	41	....
Gardner-Denver 1	.50	16	16	16	....
‡GenAm Tr 1.50g	.30	53⅝	53⅝	53⅝	....
Gen Finance .20	1	1⅝	1⅝	1⅝	— ⅛
‡Gen Foods 2	.10	38	38	38	....
Gen Motors 1.75g	3	39⅛	39⅛	39⅛	— ⅛
GilletteSafR .15g	.50	3⅝	3⅝	3⅝	+ ⅛
Goodyr T&R 1a	1	19	19	19	+ ⅛
Gt Lakes Dr 1	.50	14⅛	14⅛	14⅛	....
Harnischfeger	1	8⅝	8⅝	8⅝	....
Hein-Wer MP .80	.50	8⅝	8½	8⅝	+ ¼
Houd-Her B .75g	1	12	12	12	....
Ill Brick	10	3	2⅞	2⅞	— ⅛
Ill Cent R R	1	8¼	8¼	8¼	....
IndplsP&L 1.60	3.50	19⅛	19⅛	19⅛	+ ⅛
‡Inland Stl 4	.53	76⅝	75⅝	76⅝	....
Jarvis WB .75g	1	10⅝	10⅝	10⅝	— ⅛
Katz Drug .50	1.50	4⅝	4⅝	4⅝	....
KyUtJr cu pf 3.50	.30	45	45	45	....
Lib-McN&L .35g	15.50	5⅝	5⅝	5⅝	+ ⅛
Marsh Field .80	.80	16⅝	16⅝	16⅝	+ ⅛
McCord Rad A	1	11⅝	11⅝	11⅝	+ ⅛
MickelberFd .20e	.50	4⅝	4⅝	4⅝	+ ⅛
MidWestCor .20g	5	4⅝	4⅝	4⅝	....
Midland Unit pf	2	5	5	5	+ ⅛
Midl Util 6% pl	.50	13⅛	13⅛	13⅛	— ⅛
Miller & Hart ct	5	1⅛	1⅛	1⅛	....
Do pr pf	5	6⅛	6⅛	6⅛	....
‡MonWard 1.50g	.65	36⅛	36⅛	36⅛	....
Nat Cyl G .40g	1	10⅝	10⅝	10⅝	....
Nat Pres Ckr .20e	2	4	4	4	....
Nat-Stand 2a	4	25	24⅝	24⅝	— ⅛
No West Ut pl	.10	56	56	56	+ ⅛
Do 7% pf	.70	10	10	10	....
Peabody Coal B	2	1⅛	1⅛	1⅛	....
Penn Gas & El	1.50	⅛	⅛	⅛	....
PeoplesGL&C 4g	1	41⅝	41⅝	41⅝	+ ⅛
‡Poor & Co B	.20	7	7	7	....
Pressed Stl Car	1	11⅝	11⅝	11⅝	— ⅛
Quaker Oats 4	1.90	73⅝	72⅝	73⅝	+ 1⅛
Raytheon Mfg	9	2⅛	2	2⅛	+ ⅛
Do pf	7.50	1⅛	1⅛	1⅛	+ ⅛
SchwitzCumm 1e	1	8⅛	8⅛	8⅛	+ ⅛
‡Sears Roeb 3a	2	74	73⅝	74	....
‡Spiegel Inc .45g	.50	6⅛	6⅛	6⅛	....
Std Dredge .10e	2.50	2⅛	2⅛	2⅛	+ ⅛
Std Oil Ind 1	4	31⅛	31⅛	31⅛	+ ⅛
Sterling Brew	1.50	⅝	⅝	⅝	....
SundstrMTl 1.50g	2	32½	32⅛	32⅛	— ⅛
Swift & Co 1.20a	5	22⅝	22⅝	22⅝	....
Swift Int 2	2.50	20	19⅝	19⅝	+ ⅛
Texas Corp 2	1	42¼	42¼	42¼	....
‡Un Carb 2.25g	1.76	77⅝	77⅝	77⅝	....
‡Unit Air Lines	.65	11¼	11¼	11¼	....
‡U S Gypsum 2	.90	59⅝	59	59⅝	....
U S Steel 2g	4.50	59	58⅝	58⅝	— ⅛
‡Do pf 7	.10	119¼	119¼	119¼	....
‡West Un Tel 1g	21	25⅝	25⅝	25⅝	....
WisBkshrs .25e	32.50	5	5	5	+ ⅛
Wrigley W Jr 3a	.50	68⅝	68⅝	68⅝	— ⅛
Zenith Rad 1g	3	12⅝	12⅝	12⅝	....

‡Odd lots. a—Also extra or extras. e—Paid last year. g—Declared or paid so far this year. k—Accumulated dividends paid or declared this year.

NAVAL STORES.

SAVANNAH, Ga., July 11 (AP).—TURPENTINE—41½c per gal; offerings, 179 casks; sales, 8,950 gals; receipts, 133; shipments, none; stock, 13,423. ROSIN—Offerings and sales, 81 lots of 280 lbs; receipts, 213; shipments, none; stock, 136,934. Quote: B, $1.79; D, E, $2.15; F, G, H, I, K, $2.25; M, $2.30; N, $2.28; WG, $2.42; WW, X, $2.66.

LONDON METALS.

LONDON, July 11 (AP).—TIN—Steadier; spot, £258 15s bid, £259 asked; future, £261 10s bid, £261 15s asked.

NEW YORK CURB

Friday, July 11, 1941.

Shares sold today..........166,000
Year ago..........74,200
Total sales 1941 to date......13,324,000
Total sales 1940 to date......27,451,847

	Sales.	High.	Low.	Close.	Net chge.
Air Assoc	100	9	9	9	....
Air Inv cv pf	100	24	24	24	....
Do war	100	⅛	⅛	⅛	....
Alliance Inv	100	1	1	1	....
Alum Co Am	200	121	120½	121	+ 1½
Do pf	100	111⅝	111⅛	111½	+ ⅛
Alum Ltd	50	72½	72½	72½	+ ⅛
Am Box Board	100	5¼	5¼	5¼	+ ⅛
Am Cyan B	2,800	40⅝	40	40¼	+ ⅛
Am Exp Lines	400	17⅝	17⅝	17⅝	+ ⅛
Am Gas & El	1,100	25½	25⅜	25⅜	— ⅛
Am Gen	100	2⅝	2⅝	2⅝	....
Do $2 pf	25	26⅝	26⅝	26⅝	— ⅛
Am Hard Rub	100	21	21	21	....
Am Laun Mch	100	20⅝	20⅝	20⅝	....
Am Light & T	100	13¼	13¼	13¼	+ ⅛
Am Republics	100	7½	7½	7½	— ⅛
Am Superpow	100	5/32	5/32	5/32	....
Do 1st pf	50	51¼	51⅛	51¼	+ ⅛
Do pf	200	4½	4½	4½	+ ⅛
Ark Nat Gas	500	2	1⅞	2	+ ⅛
Do A	200	2	1⅞	2	+ ⅛
Do pf	300	7½	7½	7½	....
Aro Equip	100	9⅝	9⅝	9⅝	+ ⅛
Ashland Oil&R	100	5	5	5	+ ⅛
Asso G&El A	100	1/16	1/16	1/16	....
Do pf	100	1⅛	1⅛	1⅛	+ ⅛
Atl Cst Fish	500	3	3	3	— ⅛
Atlas Crp war	200	⅛	⅛	⅛	....
Atlas D Forge	100	7¼	7¼	7¼	....
Atlas Ply	700	18⅝	18¼	18⅝	+ ⅛
Auburn CenMf	1,800	4	3⅝	4	+ ⅛
Automat Prod	200	1⅛	1⅛	1⅛	....
Avery & Sons	100	4⅛	4⅛	4⅛	+ ⅛
Aryshire PColl	100	5	5	5	+ ⅛
Babcock & Wil	400	30¼	30	30¼	— ⅛
Baldw Loc war	600	6⅛	5⅝	6⅛	....
Barbon Corp	300	2⅛	2⅛	2⅛	....
Barium Sta Stl	2,700	1⅛	1⅛	1⅛	....
Beech Airc	100	7⅛	7⅛	7⅛	....
Bell Airc	600	21½	21⅛	21⅛	— ⅝
Bellanca Airc	100	3⅛	3⅛	3⅛	....
Bickfords	100	12½	12½	12½	+ ⅛
Bliss E W	1,800	18⅝	17⅝	18	— ⅛
Blue Ridge	300	⅝	⅝	⅝	+3/16
Bohack HC1pf	60	31	31	31	....
Braz Tr L&P	700	5⅛	5⅛	5⅛	— ⅛
Breeze Corp	900	10⅛	10	10	— ⅛
Brewst Aero	900	11	10⅝	10⅝	+ ⅛
Brill A	300	3⅝	3⅝	3⅝	— ⅛
Do pf	250	50	49⅝	50	+ 1
Br-Am Oil	700	10⅛	10⅛	10⅛	— ⅛
Brown Co pf	150	18⅝	18⅝	18⅝	— ⅛
Brit C Pow A	50	16⅝	16⅝	16⅝	+ 2½
Brown-F Dist	300	2½	2½	2½	....
Buckeye P L	50	42⅝	42⅝	42⅝	+ ⅛
Buf N&EP pf	600	17⅛	17	17	....
Calamba Sug	100	12⅛	12⅛	12⅛	+ ⅛
Callite Tung	100	1⅝	1⅝	1⅝	— ⅛
Can Col Airw	200	2⅝	2⅝	2⅝	— ⅛
Cap City Prod	50	8⅛	8⅛	8⅛	— ⅛
Carrier Corp	100	8⅛	8⅛	8⅛	+ ⅛
Casco Prod	100	7	7	7	— ⅛
Catalin Am	200	3⅛	3⅛	3⅛	....
Celanese pt pf	50	120½	120½	120½	....
Celluloid pf	400	46	44⅛	45	+ 1½
CenNY Pow pf	60	82⅛	81⅝	81⅝	— 1¼
Cessna Airc	1,300	5⅛	5⅛	5⅛	+ ⅛
Chi Flex Shaft	100	60⅛	60	60	....
Childs pf	50	8⅝	8⅝	8⅝	+ ⅛
Cities Service	300	4⅛	4⅛	4⅛	— ⅛
Do pf	100	73⅛	73⅛	73⅛	— 1
Cit S P&L $7 pf	20	95⅝	95	95⅝	+ 2
Cleve Tract	400	4	3⅝	4	....
Colon Develop	100	1½	1½	1½	....
ColoF&I war	100	2⅝	2⅝	2⅝	....
Colts FP Arms	50	76½	76½	76½	+ 1
ColumG&E pf	10	55	55	55	+ 1
Colum O&G	400	1⅛	1⅛	1⅛	....
Conn Tel&El	500	1	1	1	....
ConsG&E Bal	200	58½	58	58½	+ 1
Do pf B	20	117	117	117	....
Cons Gas Ut	500	1⅝	1⅝	1⅝	....
Cons Ret Strs	200	4	4	4	....
Cont Roll&Stl	100	7⅛	7⅛	7⅛	+ ⅛
Cooper-Bess	100	8⅛	8⅛	8⅛	+ ⅛
Copper Range	150	6⅛	6⅛	6⅛	— ⅛
Corroon&Rey	100	1⅛	1⅛	1⅛	— ⅛
Cosden Petro	200	1⅛	1⅛	1⅛	— ⅛
Creole Pet	500	17½	17½	17½	+ ⅛
Crocker-W EM	200	5⅛	5⅛	5⅛	+ ⅛
Cuban-Atl Sug	4,600	8⅝	8⅛	8⅝	....
Darby Pet	400	8	8	8	+ ⅛
Decca Records	400	8	7⅛	7⅛	— ⅛
Dejay Strs	100	3½	3½	3½	+ ⅛
Dennison Mf A	300	2	2	2	....
Det Gask&Mf	100	9	9	9	....
Do pf	100	18½	18½	18½	....
Det Stl Prod	100	18½	18½	18½	....
Divco Tw Trk	200	7	7	7	....
Driver-Har	50	32	32	32	+ ⅛
Duke Power	25	74½	74½	74½	....
Duro-Test	800	⅛	⅛	⅛	—1/16
Duval Tex Sul	200	7	7	7	....
Eagle P Lead	100	8⅛	8⅛	8⅛	— ⅛
EastG&F 6 pf	150	36½	36	36	+ ⅛
East Sta pf B	50	16	16	16	....
El Bond&Sh	2,000	2½	2⅛	2½	— ⅛
Do pf	2,000	60	58	59½	— 2
Do $5 pf	400	55	54½	54½	— 2
Emerson Elec	2,900	5⅛	5	5⅛	+ ⅛
EmpG&F 6% pf	40	111	110	110	....
Equity Corp	500	⅛	⅛	⅛	+1/16
Do $3 pf	250	15⅛	15⅛	15⅛	+ ⅛
Fairchild Av	200	9⅛	9⅛	9⅛	+ ⅛
Fairchild E&A	200	2⅛	2⅛	2⅛	— ⅛
Fansteel Met	400	8⅛	8	8⅛	+ ⅛
Fla P&L $7 pf	1,000	100⅛	97⅛	98⅛	— 1⅛
Ford M Can A	200	11⅛	11⅛	11⅛	....
Froedt Gpf	100	18⅛	18⅛	18⅛	+ ⅛
Fruehauf Tra	100	20⅛	20⅛	20⅛	+ ⅛
Fuller [GA]	100	56	56	56	+ 1
Do $3 cv	25	42	42	42	+ 1
Do 4% pf	150	60	58½	60	+ 3
Gamewell pf	10	94½	94½	94½	+ ⅛
Gen Alloys	100	1	1	1	....
Gen Share pf	60	50⅛	50⅛	50⅛	+ ⅛
GENWG&E pf	50	41	41	41	....
GeorgPow $6 pf	50	105⅛	105⅛	105⅛	....
Gilbert A C	100	6⅛	6⅛	6⅛	— ⅛
Glen AldCoal	3,500	14⅛	13⅝	14	+ ⅛
GodchauxSgB	100	6⅛	6⅛	6⅛	....
Gorh Inc pf	50	27⅛	27⅛	27⅛	+ 1⅛
Gt Nor Pap	50	37⅛	37⅛	37⅛	....
Gt NY Brew	200	7/16	7/16	7/16	+1/16
Gulf Oil	1,500	38⅛	37⅛	37⅛	— ⅛
Hammer Pap	200	22⅛	22⅛	22⅛	+ ⅛
Hazeltine	100	17⅛	17⅛	17⅛	....
Hearn D Strs	400	2⅛	2	2⅛	+ ⅛
Hecla Min	500	6⅛	6	6⅛	....
Hoe & Co A	100	13	13	13	+ ⅛
Hollinger Gold	300	8⅛	8⅛	8⅛	+ ⅛
Horn&Hard	50	28	28	28	+ ⅛
Humble Oil	1,200	61⅛	60⅛	60⅛	+ ⅛
Hum-Ross F	200	6⅛	6⅛	6⅛	— ⅛
Hydro El Sec	900	1⅛	11/16	1⅛	+ ⅛
Hygrade Fd	100	2	2	2	....
Ill Iowa Pow	400	1⅛	1⅛	1⅛	....
Do div ct	900	4⅛	4⅛	4⅛	....
Do pf	600	27½	27	27½	+ ⅛
Ill Zinc	100	10⅛	10⅛	10⅛	— ⅛
Imp Oil Ltd	500	6⅛	6⅛	6⅛	....
Do reg	900	6⅛	6⅛	6⅛	....
Imp Tb Can	200	8⅛	8⅛	8⅛	— ⅛
Ind Ter Ill A	200	11/16	⅝	11/16	+1/16
Ins Co N Am	50	76	76	76	— ⅛
Int Indust	300	1⅛	1⅛	1⅛	....
Int Pap&P w	15,100	2⅛	2	2⅛	+ ⅛
Int Petrol	1,500	9⅛	9⅛	9⅛	— ⅛
Do reg	300	9⅛	9⅛	9⅛	— ⅛
Int Vitamin	1,100	4⅛	4⅛	4⅛	+ ⅛
Int Home Eq	100	9	9	9	— ⅛
Inters Hos M	100	11	11	11	....
Iron Firem vtc	50	17	17	17	— ⅛
Irving Air Ch	300	11⅛	11⅛	11⅛	....
Jacobs F L	200	2⅛	2	2⅛	+ ⅛
Jeannette Gla	100	⅛	⅛	⅛	....
JCP&L 7% pf	50	103	103	103	— ⅛
Jones&Lau Stl	300	27⅛	27	27⅛	— ⅛
Lake Shore M	700	11⅛	11	11	....
Lakey Fdy&M	100	4⅛	4⅛	4⅛	....
Lehigh C&N	700	4⅛	4⅛	4⅛	— ⅛
Line Material	50	8⅛	8⅛	8⅛	— ⅛
Lit Bros	100	1⅛	1⅛	1⅛	— ⅛
Lone Star Gas	100	9⅛	9⅛	9⅛	....
Long Is Ltg	100	⅛	⅛	⅛	—1/16
Do pf	25	24½	24½	24½	+ ½
Do pf B	50	22½	22½	22½	+ ½
Loudon Pack	300	3	3	3	....
Louis L&E	1,000	4⅝	4⅝	4⅝	+ ⅛
Marion StShov	100	4⅛	4⅛	4⅛	+ ⅛
McWill Dredg	400	9	8⅝	8⅝	....
Memphis NGas	500	4⅝	4⅝	4⅝	— ⅛
Merritt C&S	3,000	6	5½	5⅝	+ ⅛
Do war	100	⅛	⅛	⅛	+ ⅛
Mich Bumper	100	⅛	⅛	⅛	....
Michigan Sug	200	1	15/16	1	+ ⅛
Mid West Corp	300	4⅝	4⅝	4⅝	+ ⅛
Midvale	50	119½	119½	119½	....
Midwest Oil	700	7⅛	7⅛	7⅛	— ⅛
Molybdenum	600	6⅛	6⅛	6⅛	— ⅛
Monarch M T	100	30	30	30	+ ⅛
Montg Ward A	20	172½	171	171	....
Montr LH&P	150	15⅝	15⅝	15⅝	+ ⅛
Mt City Cop	300	2⅛	2⅛	2⅛	— ⅛
Mount Prod	100	5⅛	5⅛	5⅛	....
Nat Bel Hess	400	⅛	⅛	⅛	....
Nat City Lines	200	14½	14½	14½	....
Nat Cont	400	12	12	12	....
Nat Fuel G	100	11	11	11	....
Nat P&L pf	1,100	99½	98⅝	99½	+ ⅛
Nat Sug Ref	300	8⅛	8⅛	8⅛	— ⅛
Nat Tun & M	500	3⅛	3⅛	3⅛	+ ⅛
Nebr Pow pf	10	111	111	111	+ 1
Nelson H	500	3⅛	3⅛	3⅛	— ⅛
New Eng T&T	10	119	119	119	+ ⅛
N H Clock	100	4⅛	4⅛	4⅛	....
New Idea Inc	100	16⅛	16⅛	16⅛	+ ⅛
N J Zinc	400	69⅛	69⅛	69⅛	— ⅛
NMex & ArLd	100	1⅛	1⅛	1⅛	....
Niag Hud Pw	400	2⅛	2⅛	2⅛	+ ⅛
Do 1st pf	125	69⅛	68⅛	68⅛	+ 2
Niag Sh Md B	100	3⅛	3⅛	3⅛	+ ⅛
Niles-Bem-P	100	50	50	50	— 1
Nor A L-P pf	300	83⅛	83	83⅛	+ 1
N Ind PS 6 pf	10	102⅛	102⅛	102⅛	+ 1
Do 7 pf	40	112	112	112	....
Novadel-Ag	100	21⅛	21⅛	21⅛	— ⅛
Ogden Corp	200	2⅛	2⅛	2⅛	+ ⅛
Ohio Brass B	5,000	18⅛	18⅛	18⅛	— ⅛
Oilstocks	100	7⅛	7⅛	7⅛	+ 1⅛
Okla NG cv pf	25	116	116	116	+ ⅛
Oliver Un F B	100	6	6	6	+ 1
Pac G&E pf	200	33⅜	32⅞	33⅜	+ ¾
Do 5½s pf	200	30⅛	30⅛	30⅛	+ ⅛
Pantepec Oil V	8,000	4	3⅛	3⅛	....
Prkersbrg R-R	100	6⅛	6⅛	6⅛	— ⅛
Pennroad	1,400	3	2⅛	3	+ ⅛
Pa-Cent Airl	200	10⅛	10⅛	10⅛	+ ⅛
Pa P&L $7 pf	175	110⅛	110⅛	110⅛	+ ⅛
Pharis T&R	200	3⅛	3⅛	3⅛	....
Phoenix Sec	9,300	8⅛	8⅛	8⅛	+ ⅛
Do pf	1,350	42⅛	41⅛	42	+ ⅛
Pierce Govern	100	15⅛	15⅛	15⅛	+ ⅛
Pioneer Gold	100	1⅛	1⅛	1⅛	....
Pitts&Lake E	60	68⅛	68	68⅛	+ 1
Pitts Pl Gl	400	80	79⅛	80	+ ⅛
Potrero Sugar	200	1⅛	1⅛	1⅛	....
PSInd $7 pr pf	50	121⅛	121⅛	121⅛	+ ⅛
Do $6 pf	400	58	57⅛	58	+ 1
PugSP-L $5 pf	450	99⅛	99	99⅛	+ ⅛
Do $6 pf	100	50⅛	50⅛	50⅛	+ ⅛
Pug Sd P&T	100	17⅛	17⅛	17⅛	+ ⅛
Quaker Oats	30	73	73	73	+ 1
RKO opt war	200	7/32	7/32	7/32	+1/32
Raytheon Mfg	1,300	2½	2⅛	2⅛	+ ⅛
Red Bank Oil	100	⅝	⅝	⅝	+ ⅛
Reeves D	700	5⅛	5⅛	5⅛	+ ⅛
Reiter-Fost	100	3/16	3/16	3/16	....
Republic Avia	300	4	3⅞	3⅞	....
Richmond Rad	100	1⅛	1⅛	1⅛	— ⅛
R Gr V G vtc	2,000	⅜	5/16	⅜	+ ⅛
Rome Cable	200	8⅛	8⅛	8⅛	— ⅛
St. Regis Pap	1,300	2⅛	2⅛	2⅛	+ ⅛
Do pf	75	99½	98	98	— 1
Salt Dome Oil	800	2⅛	2⅛	2⅛	+ ⅛
Schiff Co	100	14⅛	14⅛	14⅛	+ ⅛
Schulte D A	700	⅛	⅛	⅛	....
Do pf	175	12⅛	12	12⅛	+ ⅛
Scovill Mfg	100	28⅛	28⅛	28⅛	+ ⅛
Scran-SBW pf	50	89⅛	87	89⅛	+ 2½
Scullin Stl	100	11⅛	11⅛	11⅛	....
Do war	400	⅛	⅛	⅛	....
Segal Lock-H	300	⅛	7/16	7/16	—1/16
Seiberling Rub	100	2⅛	2⅛	2⅛	....
Selected Ind cv	200	2	2	2	....
Sentry S Con	100	⅛	⅛	⅛	....
Shaw W&P	200	9⅛	9⅛	9⅛	+ ⅛
Sherwin-Wms	400	78	77⅛	78	+ ⅛
Do pf	50	110½	110½	110½	— ⅛
Simplicity Pat	100	1⅛	1⅛	1⅛	....
Singer Mfg	30	117½	116⅝	117½	+ 1⅛
Solar Airc	200	2⅛	2⅛	2⅛	+ ⅛
So Penn Oil	200	42	41⅛	42	+ 1⅛
So Cal Ed pf	50	41⅛	41⅛	41⅛	+ ⅛
Do C pf	300	29⅛	29⅛	29⅛	+ ⅛
Spalding	1,200	1	1	1	....
Do 1 pf	70	6⅛	6⅛	6⅛	....
Stand Cap&S	400	3⅛	3⅛	3⅛	....
St Oil Ky	100	18⅛	18⅛	18⅛	— ⅛
Stand Prod	100	8⅛	8⅛	8⅛	....
Stand Sil-Lead	1,000	⅛	⅛	⅛	—1/32
Stand Stl Sprg	100	19⅛	19⅛	19⅛	....
Stand Tube B	100	2⅛	2⅛	2⅛	....
Ster Br Strs	100	4⅛	4⅛	4⅛	+ ⅛
Sterl Al Prod	200	5⅛	5⅛	5⅛	+ ⅛
Stetson J B	200	5	4⅛	4⅛	— ⅛
Sunray Oil	100	1⅛	1⅛	1⅛	....
Taggart	1,200	2⅛	2⅛	2⅛	+ ⅛
Tampa El	200	21⅛	21⅛	21⅛	+ 1⅛
Technicolor	2,300	10	9⅛	9⅛	+ ⅛
Texon Oil&L	600	3	3	3	+ ⅛
Tilo Roof	100	6	6	6	— ⅛
Tob Prod Exp	100	4⅛	4⅛	4⅛	+ ⅛
Todd Shipyds	10	102½	102½	102½	— 2
Trans-Lux	200	⅛	⅛	⅛	....
Transwest Oil	1,000	3⅛	3⅛	3⅛	+ ⅛
Tubize Chat	300	7⅛	7	7	— ⅛
Do A	150	44	43½	43½	— 1½
Unexcelled Mfg	200	3⅛	3⅛	3⅛	....
Unit Airc Pr	200	9	9	9	....
Unit Cig-Wh S	700	7/16	7/16	7/16	....
Unit Gas	200	11/16	⅝	11/16	....
Do pf	100	117	117	117	— ⅛
Do war	1,300	⅛	⅛	⅛	+1/16
Unit L&P pf	400	24½	24	24½	+ ⅛
Unit Prof Sh	200	⅛	⅛	⅛	— ⅛
Unit Shoe M	100	59⅛	59⅛	59⅛	+ ⅛
Unit Specialis	500	10⅛	10	10⅛	+ ⅛
US&I Sec pf	100	55	55	55	....
U S Foil B	400	5⅛	5⅛	5⅛	— ⅛
U S Lines pf	200	4⅛	4⅛	4⅛	— ⅛
U S Rub Recl	100	3	3	3	— ⅛
Univ Corp vtc	100	6⅛	6⅛	6⅛	....
Utah P&L pf	25	68	68	68	+ 3½
Utility Equit	200	5/16	5/16	5/16	—1/16
Do pr	25	46⅛	46⅛	46⅛	....
Venezuel Pet	1,800	3⅛	3⅛	3⅛	....
Vultee Airc	200	7⅛	7⅛	7⅛	....
Waco Airc	2,400	5⅛	4⅛	5	+ ⅛
Wentwth Mfg	100	2⅛	2⅛	2⅛	+ ⅛
West Air Lines	300	4⅛	4⅛	4⅛	— ⅛
Williams	400	6⅛	6⅛	6⅛	— ⅛
Wolverine T	400	5	5	5	....
Wright Harg	6,300	2⅛	2⅛	2⅛	+ ⅛

DOMESTIC BONDS.

Sales	Bond	High.	Low.	Close.	Net chge.
1	Ala Pow 5s '46	106⅛	106⅛	106⅛	+ ⅛
15	do 5s '51	104⅛	104⅛	104⅛	+ ⅛
4	do 5s '68	103⅛	103⅛	103⅛	+ ⅛
18	do 4½s '67	101⅛	101⅛	101⅛	+ ⅛
48	AmP&L 6s 2016	108⅛	107⅛	107⅛	— ⅛
11	AppElP 3½s '70	107⅛	107⅛	107⅛	— 1
2	Ark P&L 5s '56	107⅛	107⅛	107⅛	+ ⅛
1	As Elec 4½s '53	46⅛	46⅛	46⅛	....
12	AsG&E 5s '50	14⅛	14⅛	14⅛	....
19	do 5s '68	14⅛	14	14	+ ⅛
6	do 4½s '49	14⅛	14	14⅛	+ ⅛
1	AsT&T 5½s '55A	65⅛	65⅛	65⅛	+ ⅛
8	Bald Lo 6s '50	119⅛	119	119	— 1
1	Bell T C 5s '57B	108⅛	108⅛	108⅛	+ ⅛
1	Beth St 6s '98	153	153	153	+ 1¼
8	Birm El 4½s '68	102⅛	102⅛	102⅛	+ ⅛
29	Bost Ed 3¾s '70A	104⅛	103⅛	104⅛	+ ⅛
8	Cen St E 5½s '54	17⅛	16⅛	17⅛	+ ⅛
18	do 5s '48	17⅛	16⅛	17⅛	+ ⅛
2	CenSP&L 5½s '53	100	100	100	— ⅛
3	Cin St R 6s '55B	96⅛	96⅛	96⅛	....
1	Cities Ser 5s '69	90	90	90	....
3	do 5s '66	93	93	93	....
8	do 5s '58	93	93	93	+ ⅛
44	do 5s '50	90	89⅛	90	....
6	CSP&L 5½s '49	99⅛	99	99	....
18	CitSPw 5½s '52	98⅛	98	98⅛	....
1	Comm P&L 5s '57	103	103	103	....
3	CGELBa 2¾s '76	104	104	104	+ ⅛
36	Cont G&E 5s '58A	98⅛	98⅛	98⅛	....
10	CudaPk 3¾s '55	102⅛	102⅛	102⅛	....
9	EastG&F 4s '56A	89	88⅛	89	+ ⅛
17	Elec P&L 5s 2030	94⅛	94⅛	94⅛	+ ⅛
9	EmiDisE 5s '52	105	104⅛	104⅛	— ⅛
3	FedWat 5½s '54	103⅛	103⅛	103⅛	+ ⅛
87	Fla P&L 5s '54	105⅛	104⅛	104⅛	— ⅛
1	Fla Pow 4s '66C	105⅛	105⅛	105⅛	....
1	GarE&G 5s '44 st	101⅛	101⅛	101⅛	+ ⅛
5	Gatin Pw 3¾s '69	79⅛	79⅛	79⅛	+ ⅛
6	Gen P U 6½s '56	102⅛	102⅛	102⅛	— ⅛
2	Gen W W 5s '43A	101	101	101	....
10	Geo P&L 5s '78	84⅛	84⅛	84⅛	+ ⅛
13	Gl Al Coal 4s '65	87⅛	87	87	....
1	Gro St Pr 6s '45	61	61	61	....
1	HygrFd 6s '49A	80⅛	80⅛	80⅛	— 1¼
5	Ill P&L 5s '56C	106⅛	106⅛	106⅛	+ ⅛
10	do 5½s '57	102⅛	101⅛	101⅛	+ ⅛
5	do 6s '53	107⅛	107⅛	107⅛	+ ⅛
9	do 5½s '54B	106⅛	106⅛	106⅛	+ ⅛
15	Ind Svc 5s '63A	79	78	78⅛	+ ⅛
10	Indpls Gas 5s '52	83⅛	83⅛	83⅛	+ ⅛
1	Ind P&L 3¾s '70	109	109	109	....
19	Inter Pw 6s '52	34	33⅛	33⅛	+ ⅛
46	do 5s '57	79⅛	78⅛	79	— ⅛
7	JackGas 5s '42st	50	49	50	+ 2
5	JerCeP&L 3½s '65	109	109	109	....
23	Lou P&L 5s '57	108⅛	108⅛	108⅛	+ ⅛
1	Mengel Co 4½s '47	99⅛	99⅛	99⅛	+ ⅛
3	Midl Val 5s '43	55	54⅛	54⅛	....
1	MilwGLt 4½s '67	105⅛	105⅛	105⅛	+ ⅛
3	MinnP&L 4½s '78	104	104	104	+ ⅛
5	do 5s '55	107⅛	107⅛	107⅛	— ⅛
6	MP&LCo 5s '57	104⅛	104⅛	104⅛	— ⅛
2	MoPubSv 5s '60	102	102	102	+ ⅛
17	Nev CalE 5s '56	98	97⅛	97⅛	— ⅛
6	NEngG&E 5s '50	61⅛	61	61⅛	+ ⅛
5	do 5s '48	61	61	61	+ ⅛
17	do 5s '47	61	60⅛	61	+ ⅛
8	do 5½s '54	61	60⅛	61	....
14	do 5s '48	94⅛	93⅛	93⅛	— ⅛
5	do 3¾s '61	92	91⅛	92	+ ⅛
1	NOrlPS 6s '49A	103	103	103	....
	Ohio PubSvc 4s '62	110⅛	110⅛	110⅛	— ⅛
2	PacG&E 6s '41B	101⅛	101⅛	101⅛	— ⅛
15	PacP&L 5s '55	100	100	100	+ ⅛
22	PCenP&L 4½s '77	105⅛	105⅛	105⅛	....
1	Pen El 5s '62H	109	109	109	+ ⅛
3	PGL&C 4s '81 B	104⅛	104⅛	104⅛	— ⅛
1	do 4s '61 D	104⅛	104⅛	104⅛	....
1	Phil El P 3½s '72	113⅛	113⅛	113⅛	— ⅛
4	PortG&C 5s '50st	96⅛	96⅛	96⅛	— ⅛
1	PotomEd 5s '56E	110⅛	110⅛	110⅛	....
1	PubSvInd 4s '69A	108⅛	108⅛	108⅛	....
1	Pub Sv NJ 6s ct	152	152	152	+ ⅛
8	PuSdP&L 5½s '49	103⅛	103⅛	103⅛	+ ⅛
1	do 5s '50 C	103⅛	103⅛	103⅛	— ⅛
4	ShW&P 4½s '67A	88⅛	87⅛	87⅛	....
43	SoCal Ed 3s '65	104⅛	104⅛	104⅛	....
5	SoIndRy 4s '51	57⅛	57⅛	57⅛	— ⅛
22	SW P&L 2022A	110⅛	110⅛	110⅛	+ ⅛
1	Spalding 5s '89	39	39	39	+ 1¼
16	StaG&E 6s '48st	90⅛	90⅛	90⅛	— ⅛
1	do 6s '48 cv st	90⅛	90⅛	90⅛	— ⅛
8	do 6s '51	91	90⅛	90⅛	— ⅛
19	do 6s '57	91	90⅛	90⅛	— ⅛
5	Stand G&E 6s '66	91⅛	90⅛	90⅛	— ⅛
5	Std P&L 6s '57	91	90⅛	90⅛	— ⅛
4	Tex El S 5s '60	107⅛	107⅛	107⅛	+ ⅛
1	Ulen 6s '50 4th st	9⅛	9⅛	9⅛	— ⅛
1	Unit L&P 6½s '74	99⅛	99⅛	99⅛	+ ⅛
8	do 6s '75	98⅛	98⅛	98⅛	....
17	UnL&Ry 5½s '52	100⅛	99⅛	99⅛	....
7	do 6s '52A	120	120	120	....
1	UthP&L 6s 2022A	104⅛	104⅛	104⅛	....
5	Wald-Ast 5s '54	4⅛	4⅛	4⅛	+ ⅛
1	W Pa Tr 5s '60	117	117	117	— ⅛
1	Wis P&L 4s '66A	105	105	105	— ½

*Ex dividend. ex—Ex rights. xin—Ex interest.

BANK STOCKS

CHICAGO.

[Nominal quotations.]

	Yesterday. Bid.	Yesterday. Ask.	July 10. Bid.	July 10. Ask.
American National	235	240	235	240
Chicago Title	119	123	119	122
City National	109	113	109	113
Continental Illinois	84	86½	83½	86
First National	265	270	263	268
Harris Trust	313	323	312	322
Industrial National	36½	39	36½	39
Do pf	98½	100½	99	102
La Salle National	67	71	67	71
Northern Trust	515	530	515	530

NEW YORK.

	Yesterday. Bid.	Yesterday. Ask.	July 10. Bid.	July 10. Ask.
Bankers Trust	55	57	54½	56½
Bank of Manhattan	16½	18	16	17½
Central Hanover	98	101	97½	100½
Chase	31¼	33	31¼	33¼
Chemical	46	48	45½	47½
First National	1,480	1,520	1,475	1,515
Guaranty	296	301	292	297
Irving	11½	12½	11¼	12½
Manufacturers Trust	37¼	39¼	37¼	39¼
National City	27¼	28¾	27¼	28¾
New York Trust	96½	99½	96	99

OTHER BANKS.

	Yesterday. Bid.	Yesterday. Ask.	July 10. Bid.	July 10. Ask.
Bank of America	36⅞	39	37	39
First Nat'l, Boston	43½	45½	43½	45½

BENTON HARBOR FRUIT PRICES.

BENTON HARBOR, Mich., July 11 [Special].—Today's fruit market prices were: Red raspberries, 24 pint crates, $2.25 to $2.75. Black raspberries, 24 pints, $2 to $2.50, mostly $2.25. Dewberries, 16 quarts, $2 to $2.25. Sour cherries, 16 quarts, $1.50 to $1.75. Sweet cherries, 16 quarts, Windsor, $2 to $2.25. Blueberries, 16 quarts, $3.75 to $4.25.

WISCONSIN CHEESE.

PLYMOUTH, Wis., July 11 [Special].—Wisconsin Cheese exchange: Wisconsin, no squares; no twins; no daisies; brick, 19⅝c per lb.; no double daisies; no Americas; no horns; cheddars, 20¼c.

Commodities

Commodity futures prices closed mostly unchanged to higher yesterday. Cottonseed oil, on continued talk of an early price ceiling, declined 0.05 to 0.19 cent a pound.

Wool futures led advancing commodities with gains of 0.10 to 0.80 cent a pound. Tin was 0.05 to 0.20 cent a pound higher, and lead closed unchanged to 0.10 cent a pound higher. Coffee, hides, and rubber futures also made moderate gains.

Cocoa was unchanged to 0.01 cent a pound lower. Silk slipped 2 to 2½ cents a pound. Sugar closed irregular and copper futures were unchanged.

FUTURES SUMMARY.

New York.

	—Close— July 11.	July 10.	*Season's range. High.	Low.
Cocoa, lb.	$ .0752	$ .0753	$ .0811	$ .0445
Ctsd oil, lb.	.1126	.1145	.1297	.0630
Coff, San, lb	.1140	.1134	.1153	.0611
Sugar, lb.	.0254	.0256	.0261	.0192
Rubber, lb.	.2135	.2135	.2415	.1880
Hides, lb.	.1430	.1427	.1562	.1010
Silk, lb.	2.93½	2.96	3.03½	2.51
Copper, lb.	.1180	.1180	.1195	.1082
Lead, lb.	.0580	.0570	.0589	.0540
Tin, lb	.5260	.5240	.5395	.5025
Wool tops, lb	1.198	1.194	1.27	.9780

*Since trading in the contract started. All prices quoted are for September delivery except wool for October.

NEW YORK FUTURES.

[Yesterday's closing prices in cents per pound unless otherwise stated.]

Black Pepper.

Closed .03 cent higher. July, 5.59; September, 5.66; December, 5.75; March, 5.84. Sales, 1 lot.

Cocoa.

Closed unchanged to .01 cent higher. July, 7.44; September, 7.52; December, 7.64; January, 7.68; March, 7.75; May, 7.83. Sales, 56 lots.

Cottonseed Oil.

Closed .10 to .19 cent lower. September, 11.26; October, 11.15; December, 11.12; January, 11.15. Sales, 247 lots.

Hides.

Closed .03 to .05 cent higher. September thru June, 14.30. Sales, 15 lots.

Rubber.

Closed unchanged to .05 cent higher. July, 21.15; September, 21.35; December, 21.30; March, 21.00. Sales, 3 lots.

Silk.

Closed 2 to 2½ cents lower. July, $2.91½; August, $2.92½; September, $2.93½; October, $2.94; November thru February, $2.95½. Sales, 24 lots.

Sugar.

Contract No. 3 [domestic]—Closed .01 to .02 cent lower. September, 2.54; March, 2.61; May, 2.64; July, 2.53. Sales, 6,700 tons.

Contract No. 4 [world]—Closed .00½ cent lower to .00½ cent higher. September, 1.16; December, 1.19; March, 1.21½; May, 1.23½; July, 1.25. Sales, 18,950 tons.

Wool Tops.

Closed .1 to .8 cent higher. July, $1.245; October, $1.198; December, $1.184; May, $1.174. Sales, 150,000 pounds. Grease wool—Closed unchanged to .1 cent higher. October, 93.5; December, 93. Sales, 12,000 pounds.

CHICAGO FUTURES.

CHICAGO BOARD OF TRADE.

Lard.

[Per 100 pounds.]

	Open.	High.	Low.	Close.	Prev. close.
July	......	......	......	......	......
Sept.	$10.55	$10.57	$10.35	$10.27	$10.17
October	10.62	10.67	10.45	10.50	10.35
December	10.82	10.85	10.65	10.77	10.47
Clear Bellies.					
July	......	......	......	......	10.76
September	......	......	......	12.75	12.75
October	......	......	......	13.20	13.00
				13.70	13.47

CHICAGO MERCANTILE EXCHANGE.

Butter.

[Cents per pound.]

Storage stands.—	Open.	High.	Low.	Close.	Prev. close.
November	36.50	36.50	36.10	36.30	36.70
December	36.50	36.50	36.35	36.40	36.80

Cheese.

[Cents per pound.]

Single Daisies—	Open.	High.	Low.	Close.	Prev. close.
November	......	......	......	25.00	25.00

Eggs.

[Cents per dozen.]

Refrigerator stands.—	Open.	High.	Low.	Close.	Prev. close.
October	29.10	29.10	28.35	28.95	29.10
November	28.60	29.10	28.50	29.00	29.10

Potatoes.

[Per 100 pounds.]

Idaho russets, U. S. No. 1 extras—	Open.	High.	Low.	Close.	Prev. close.
November	2.15	2.17	2.12	2.15	2.15

CASH PRICES.

[Wholesale.]

Chicago.

	July 11.	July 10.
Butter, extra, 92 score	$ .35	$ .35¼
Cattle, tops, cwt.	11.35	11.65
Hides, heavy packer, lb.	.15	.15
Lard, cash, lb.	.1027	.1017
Do leaf, lb.	.09⅝	.1000
Do loose, lb.	.0950	.09⅝
*Steel scrap, ton	19.50	19.50

*Average price Chicago and Pittsburgh.

New York.

[Price per pound.]

Antimony, Amer.	$ .1650	$ .1650
Coffee, No. 7 Rio	.09	.08⅞
Do No 4 Santos	.12⅛	.11⅞
Copper, electrolytic	.1200	.1200
Do export	.1200	.1200
Cotton, mid upland	.1600	.1594
Rubber, sheet smoked rib	.2187	.2175
Silk, Jap, cr db extra	3.00½	3.03
Sugar, raw, 96 duty pd.	.0347	.0345
Do refined	.0505	.0505
Tin	.5350	.5325
Wool, standard tops	*1.2550	*1.2500

*Bid.

Other Markets.

Flour, std pats, brl, Mpls.	$ 5.75	$ 5.75
Lead, lb, E St L.	.0570	.0570
Zinc, lb, E St L.	.0725	.0725

COMMODITY INDEX.

The Associated Press weighted wholesale price index of 35 commodities:

Yester.	Prev. day.	Wk. ago.	Mo. ago.	Yr. ago.
89.16	89.41	88.69	87.13	71.09

Range in recent years:

	1941.	1940.	1939.	'33-'38.
High	89.46	78.25	75.22	98.14
Low	77.03	68.89	63.78	41.44

[1926 average equals 100.]

The Dow-Jones commodity futures index closed at 73.58, up 0.06.

PRODUCE MARKETS

BUTTER—Easy; receipts, 1,205,765 lbs. EGGS—Unsettled; receipts, 19,175 cases. POULTRY—Chickens easy, others steady; receipts, 45 trucks. POTATOES—Western steady to firm; southern easier; receipts, 202 cars; on team track, 392 cars. MILK—Class 1, for fluid consumption, price paid by bottlers at country collection stations, $2.41 per 100 lbs. Only wholesale prices quoted:

*Wholesale Creamery Butter Prices.

	—Chicago— Whole milk.	Centralized.	New York.	Boston.	Philadelphia.
93 score	.35½	....	.36¼	....	.36½
92 score	.35	....	.35¾	36	.35½
91 score	.34½	....	.35¼	35½	.35¼
90 score	.34¼	35	.34¾	35½	.34¾
89 score	.33⅞	33⅝	34	....	....
88 score	.33¼	33¼	....	....	....

*Quoted by Agricultural Marketing service.

Live Poultry.

Hens	19½@22c	Geese	11@14c
Leghorn hens	17½c	Turkeys—	
Springs—		Toms	14c
Colored	19@20c	Hens	17c
Rocks	19½@21½c	Broilers—	
Roosters	13½@14c	Colored	19c
Ducks	10@20c	Rocks	19@21c

Eggs.

First, cars	26¼c	Storage packed—	
Less than cars	26c	Extras	27½c
Ex. firsts, cars	26½c	Firsts	26¾c
Less than cars	26¼c	Government graded—	
Dirities	23½c	Extras, cartons	38c
Checks	23c	Do, loose	37c
Current receipts	24¼c		

Potatoes.

New, California	$2.00@2.25
Do, Idaho	$1.80@2.10
Do, Missouri	$1.25@1.40
Do, Kansas	$1.00@1.70

[Carlots, per 100 lbs.]

Country Dressed Veal.

50@60 lbs. 12c | 70@80 lbs. 13@13½c
90@100 lbs. 14@15c | 110@120 lbs. 16c

INVESTING COMPANIES

[Nominal quotations.]

	Bid.	Asked.
American Business Shares, Inc.	2.75	3.01
Boston Fund, Inc.	13.90	14.95
Chemical Fund	9.37	10.14
Diversified Trustee D	5.00	5.60
Dividend Shares, Inc.	1.10	1.21
Fidelity Fund, Inc.	16.17	17.39
Fundamental Investors, Inc.	15.93	17.46
General Investors Trust	4.40	4.80
Incorporated Investors	14.37	15.45
Massachusetts Invest 2d Fund	8.55	9.19
Massachusetts Investors Trust	18.08	19.44
New England Fund	11.15	12.02
Selected American Shares	8.23	8.97
Trusteed Industry Shares	.71	.80

HOG PRICES FALL FOR FIRST TIME IN ELEVEN DAYS

Break Is Associated with Lard Market Dip.

The market for hogs declined yesterday for the first time in 11 days, losing 10 to 25 cents of its recent rapid advances. The break was attributed indirectly to the official threat of a price ceiling on cottonseed oil which has caused price declines in the lard markets and resulted in an unsatisfactory "cut-out" in hogs for the processor.

Prices for the session averaged 15 cents lower, at $10.75 a hundred pounds, but this price still showed a gain of 40 cents compared with last week's close.

Top loads fell 15 cents in value, to $11.35, and compared with $10.85 a week ago and with $6.85 a year ago.

Packers bought the lamb supply on a steady to 15 cents lower basis, giving $11.85 a hundredweight for top range stock from Washington.

There was a brisk demand for steers and yearlings at stronger prices, with some sales showing 10 to 15 cents advance. Strong markets also prevailed for most heifers, bulls and calves. Beef cows, canners and cutters were steady.

Comparative Prices.

[All prices are in dollars per 100 pounds.]

Hogs—Bulk of sales yesterday	$10.30@11.25
One month ago	9.40@ 9.90
One year ago	5.25@ 6.75
Top yesterday, $11.35; average, $10.75.	
Cattle—Bulk of sales yesterday	$ 9.75@10.90
One month ago	9.65@11.15
One year ago	9.00@10.25
Top yesterday, $11.35; average, $10.30.	
Lambs—Bulk of sales yesterday	$10.75@11.85
One month ago	10.75@11.60
One year ago	9.50@10.00
Top yesterday, $11.85; average, $11.30.	
*Hog receipts, 14,000; shipments, 1,500.	
*Cattle receipts, 1,000; shipments, 500.	
*Sheep receipts, 4,000; shipments, 500.	

*Receipts include 50 cattle, 6,000 hogs, and 2,000 sheep direct to packers.

TVA FUNDS BILL AWAITS ACTION BY PRESIDENT

Washington, D. C., July 11 (AP).—Only President Roosevelt's signature was lacking today to release a $40,000,000 appropriation for a Tennessee Valley authority construction program. Congressional action was completed yesterday when the house accepted two minor senate amendments.

The money will be used to start a $51,000,000 development which will include two new hydro-electric dams and two storage dams on the Hiwassee river and its tributaries in North Carolina and Tennessee. The dams will provide 117,000 kilowatts of continuous current, most of which will be used by the Aluminum Company of America at Alcoa, Tenn.

WANT AD INDEX

TO PLACE A WANT AD CALL SUPERIOR 0100
Ask for a Want Ad-Viser or call at Want Ad Offices, Tribune Tower
Open Weekdays: 8:00 A. M. to 10:00 P. M. Sundays: 9:00 A. M. to 5:00 P. M.
and 1 South Dearborn

	Page	Col.
Aviation	20	2
Air Conditioning	23	8
Apartments—See To Rent—		
Arts and Antiques	20	2
Auction Sales	20	8
Automobiles—		
Trailer, Passenger, and Utility	23	3
Autos, Trucks To Rent	23	3
Loans	23	3
Repairing and Accessories	23	2
Tires	23	3
Trucks	23	3
Used Automobiles—For Sale	22	1
Used Automobiles—For Sale	23	1
Wanted	23	2
Barter and Exchange	19	2
Bar and Store Fixtures	23	8
Bicycles and Motorcycles	23	2
Board and Lodging	20	4
Boats, Yachts, Etc.	21	7
Building Material [Paints, etc.]	23	4
Business Opportunities—		
Business Equipment	23	8
Businesses For Sale	23	6
Business Service	23	8
Concessions, Locations, and Leases	23	8
Distributors	23	8
Manufacturing	23	8
Partnerships and Investments	23	8
Wanted	23	8
Business Personals	19	2
Business Directory	19	2
Cameras and Optical Goods	21	7
Cemeteries	8	6
Clothing, Furs, Etc.	21	7
Collections	19	2
Dancing Schools	19	2
Dancing Schools	19	3
Death Notices	8	6
Dogs, Cats, and Pets	23	4
Dressmaking and Millinery Schools	20	2
Employment Agencies—Men	19	6
Employment Agencies—Women	20	1
Financial Service	23	2
Furniture	21	7
Help Wanted—Men	19	3
Help Wanted—Women	19	7
Help Wanted—Women	20	1
Horses, Harness, and Wagons	20	8
Hotels and Apartment Hotels	20	4
Home Furnishings and Furniture	21	7
Home Furnishings Wanted	23	5
Household Appliances	23	6
Jewelry, Old Gold, Etc.	23	8
Loans—Personal and Business	23	3
Lost and Found	19	2
Machinery and Equipment	23	4
Miscellaneous [For Sale]	23	4
Mortgages [See Real Estate Loans]	21	7
Motorcycles and Bicycles	23	2
Moving, Storage [See Business Direc.]	19	2
Musical Instruments	23	4
Office Furniture and Devices	19	2
Personal	19	2
Pianos [See Musical Instruments]	23	4
Radios, Supplies, and Service	23	5
Real Estate—		
Acre Property	21	5
Apartment Buildings	21	1
Business Property	21	1
Farm Lands	16	1
For Exchange	21	7
Houses	21	2
Houses Built to Order	21	3
Industrial Property	20	8
Loans, Mortgages	21	7
Other Cities	21	5
Resorts	21	5
Suburban	21	3
Town and Country	21	3
Vacant	21	7
Wanted	21	7
Sewing Machines	21	7
Situations Wanted	20	2
Sporting Goods	19	2
Stocks and Bonds	21	7
Store and Bar Fixtures	23	8
To Rent—		
Apartments	20	5
Apartments and Rooms to Share	20	5
Furnished Houses	20	7
Furnished Apartments	20	5
Houses [City and Suburban]	20	7
Industrial Property	20	8
Offices and Shops	20	8
Resorts	20	5
Rooms	20	3
Stores	20	8
Tents, Awnings, Canvas Goods, Etc.	19	2
Travel	19	2
Trade Schools—Men	19	7
Trade Schools—Women	20	1
Typewriters and Supplies	23	4
Wanted—To Rent—		
Houses	20	5
Resorts	20	5

LOST AND FOUND.

CORONET lost—Diamond and pearl. No ques. asked. Reward. Address O A 498, Tribune.

DOG lost—Dachshunde, wire haired, brown, on Hyde Pk.-blvd., betw. Blackstone and Dorchester. Name "Fritz." Hyde Pk. 0530.

DOG lost—Norwegian Elkhound; female; dark grey; Sunset Ridge dist.; liberal reward; no questions asked. Winnetka 2843.

DOG lost—Brown, female; Fox and Boston terrier; Broadway and Hood-av.; "Babe"; child's pet; reward. Sheldrake 0529.

DOG lost—Male, black collie, white collar, paws. Ans. to King. Rew. Republic 7908.

DOG lost—Boston terrier, black and white; ans. to Mitzi. Reward. Wilmette 791.

DOG lost—Eng. bull with brass studded collar; vic! Kelvyn Pk.; rew. Albany 4405.

DOG lost—Collie, male, brown and white; answers to "Blaze"; rew. Sou. Shr. 0174.

KEYS lost—In leather holder, in cab., Thurs. eve. Reward. Midway 6308.

MONEY found—In loop; owner must give full details. Address D 228, Tribune.

OVERNIGHT Bag lost—Woman's, white leather, Bdwy. & Lawrence. Return to desk New Lawrence Hotel. No questions. REWARD.

POSTAGE stamps found—Owner may have by identifying and paying for ad. Hollyct. 7791.

PURSE lost—Blue leather; near 55th-Harlem; containing keys, cards; rew. Col. 9335.

ROSARY beads—Sterling silver, pearl. Rew. Hyde Park 4400. Miss Mullen.

SUITCASE lost—Black; nr. airport, 6200 S. Cicero. Reward. Ph. Plaza 2976 evenings.

TIE CLIP lost—Nr. 46th and Lake Pk.-av.; gold, no intrinsic val. Lib. rew. Dor. 4379.

WALLET lost—Black; on N. W. Side; important identification cards inclosed. Please return. Reward. Stanley Carlsen, 2025 N. Kimball. Spaulding 5919.

WRISTWATCH lost—Wht. gold, 6 diamonds, S. Side or L. Reward. Haymarket 5844.

WRISTWATCH lost—Man's; Thursday; Wood and Hubbard-sts.; $5 reward. Seeley 3120.

WRISTWATCH lost—Lady's gold; vic. 66th and Ingleside, or street car; rew. Dor. 2753.

WRISTWATCH lost—Elgin; nr. State-Drive or bus. bet. 6-7 p. m. Rew. Ph. Ran. 1500.

LIBERAL REWARD

Wristwatch lost—Lady's yellow gold watch, platinum trim; Hamilton movement; contains 23 rubies, 30 round diamonds. Return to Mrs. J. Y. Levinson, 424 Melrose-st. Bittersweet 4992.

REWARD

for return of lady's diamond platinum ring and wristwatch taken from apt. on S. S. July 4th. No questions. Reed. Wab. 5466.

PERSONAL.

HAVE purchased ⅓ interest in Lawrence Recreation, 3505 Lawrence-av. Not responsible for any debts unless contracted by myself. Sam Krakover.

APPLESPIE—I love you; have pity, tell me how you are, where you are. Ravenswood 9638. Gertrude [5].

HAVE purchased Midwest store at 1546 N. LeClaire; not responsible for debts prior to July 10. FELIX AND HELEN DOYS.

NOT responsible for debts contracted by any one but myself.
ROSE W. RUSEN, 1129 N. Winchester.

NOT responsible for debts contracted by any one but myself. Al Greenberg, 3034 Cottage Grove-av.

RESPONSIBLE for my own debts only. S. J. Howard, 1052 N. La Vergne-av.

NOT resp. for debts contr. by any one but myself. Harry C. Haderly, 4865 Magnolia.

RESPONSIBLE for my own debts only. Chester Newman, 3104 W. 38th-place.

DAD—Come home at once. Mom has taken turn for worse. MILLY and ETHEL.

RESPONSIBLE for my own debts only. Frank X. Zulawski, 2033 N. Wood.

RESPONSIBLE for my own debts only. James F. Lukes Jr., 4114 S. Home, Berwyn.

A BUHLER or F. M., come home, please. WIFE MILDRED.

TRAVEL.

Buses.

All-American Bus Line
Free Meals . . . Free Pillows
COAST TO COAST. SLEEPER COACHES
Also Charter Busses Everywhere.
514 S. WABASH WAB. 8300

LOWEST ROUND TRIP FARES.
Decatur, $2.85; St. Louis, $4.25; Detroit, $5; Ft. Wayne, $2.70; Columbus, $6.60; Pitts. $9; Nashville, $12.10; Birmingham, $15.85.
DE LUXE MOTOR STAGES
24 E. ROOSEVELT-RD. WAB. 8169.
215 N. STATE FRA. 0303

Automobiles.

BOTH READERS AND ADVERTISERS ARE urged to exercise caution arranging automobile transportation with other individuals. References should be exchanged and carefully investigated.

FREE TRANSPORTATION.
To California for reliable drivers. Single cars; we pay all car expense. Franklin 9780. 82 W. Washington. Room 226.

RENT A NEW CAR—Drive anywhere; lowest rates, de luxe models, radio equipt. Pascal System, 228 N. State. FRA. 5179, or 4827 Broadway. LON. 9005.

CALIFORNIA-SEATTLE—Part expense. No caravan; take family; any route. PASCAL SYSTEM, 228 N. State. Fra. 5178.

CALIFORNIA — SEATTLE — KANSAS CITY. Drive independently; take fam. or friends. Saunders System, 28 W. Lake. Cen. 1077.

RENT 1941 cars, station wagons, radios; go anywhere; low as 3c per mile. Harrison System, 612 S. Wabash. Wabash 2684.

TOURING MEXICO; WEST COAST; '41 HUDSON. SHARE EXP. LONGB. 1741.

PRI. party leav. for Los Angeles July 15. Take pass.; share expenses. Midway 0170.

GENTLEMAN take 3 Los Angeles, leisurely. Shr. exp. July 16. Ref. Seeley 9688.

DRIVE to West Coast; take 3, share exp.; references exchanged. South Shore 1955.

DRIVING Los Angeles Tues.; new car; take 2, share expenses. Keystone 5502.

BUSINESS PERSONALS.

BEST permanents in city, $5 oil perm for $1.95. Beauty salon. Kildare 3525.

CROQUIGNOLE permanent—[Adv. stu. wk.] $1. DE LEE 30 W. Washington. Cen. 8225.

BUSINESS DIRECTORY.

Moving, Storage, Etc.

WANTED—Quotation for trucking 6 tons contractors equipment to Sebring, Florida. Leaving July 18.
Melvin-White, Inc., Mohawk 4331.

MOVE safely anywhere U. S. and Canada—Pad. compartments; no crating; save 25% General Movers, Inc. Van Buren 6878.

WARREN BROS. MOVING CO. Interstate lic and bonded. 2450 Montrose. Irving 3303.

NATION WIDE SERVICE — LOW RATES. Union Van Corp., 155 N. Clark. Cen. 1592.

TRANS-AMERICAN — COAST TO COAST 540 W. 59th. Wentworth 0700.

COAST to coast—Low rates; fully insured JACOB VAN LINES. STEWART 6464.

Piano Tuning and Refinishing.

PIANO refinishing and repairing; low summer rates. Aberdeen 8843 or Merr 4026.

Rug Cleaning.

$1.50 9X12 DOM. rugs; shampoo both sides; exp. repair; furniture clean, and repaired; guar. wk. M. & H. Cleaners, Kedzie 1614.

$1.50—9x12 DOM., clean both sides and glaze like new; exp. rep.; all work guar. Call anywhere. A1 Rug Cleaners, Kildare 8414.

OFFICE FURNITURE AND DEVICES.

SALE-SALE-SALE

Must sell—Desks, chairs, files, safes, davenports that we have taken in trade, in all finishes and sizes. Over 1,000 items to select from. NO REASONABLE OFFER REFUSED. SPITZER'S, 167 W. Lake.

NATIONAL-Burroughs bookkeeping and adding machines; dictaphone and calculator. 4904 W. Madison-street. Austin 8888.

LARGE STOCK—Files, safes, Kardex, desks, chairs. Bargains, 236 W. Lake. Dea. 3456.

USED files, desks, chairs, tables. Bargains. Geiser, 130 W. Lake-st. Dearborn 3788.

USED office furn., files, desks, chairs, etc. KENDRICK, 218 W. Jackson. Cent. 4324.

LYON shelving, lockers, files, desks, chairs. CENTRAL, 20 W. Hubbard-st. Del. 8495.

DANCING SCHOOLS.

WE TEACH young and old to smile, relax, and dance; price $1.25 hr. H. Anderson, 155 N. Clark, 30 N. Dearborn, 738 Sheridan-rd.

LEARN to dance correctly $1 lesson. Sunny Carroll 4751 N. Western. Lon. 7975.

3361 MADISON—Waltz, fox trot, rhumba $1 pri. less.; 7, $5; no appt. nec. Op. 12-11.

BEGINNERS—Private lessons; day or eve. Teresa Dolan, 1208 E. 63d. Hyd. 3080.

SPECIALIZE IN BEGINNERS.
Lea's Studio 1041 E. 63d Hyde Pk. 1113.

TENTS, AWNINGS, CANVAS GOODS.

FOR SALE OR TRADE.
Jumper and Polo Mare 7 yrs. old. Dode Hannah, care Police Dept., Danville, Ill.

TENTS—New, all sizes, $25 value, now $7.95 and up. 542 S. State-st. Open eves.

BARTER AND EXCHANGE.

TRADE—20 a. farm; has spring water; for auto or truck. W. Karp, 3120 W. 42d-st.

4 YR. old black pony—Saddle, bridle; well broke. 1392 Lincoln-av. Des Plaines.

COLLECTIONS.

COLLECTIONS—Everywhere; no collection no charge. United Mercantile Service. Rm 610, 140 N. Dearborn. State 4181.

SPORTING GOODS.

CASH for guns, golf clubs, and outboards KLEIN'S 508 S. Halsted. Free catalog.

HELP WANTED—MEN.

Stores and Offices.

ACCOUNTANT-bookkeeper—Take full charge of books; good future for right party. Reply in own handwriting; state age, experience, salary expected.
Address O K 186, Tribune.

BKKPR.—To handle complete set books; prepare stmts.; give comp. det., past empl., salary desired. Address N Y 552, Tribune.

BOOKKEEPING—General office work, with some drafting knowledge; yng. Hay. 0956.

BOOKKEEPER—For beverage house. State age, salary, exp. Address O H 84, Tribune.

CLAIM AGENT—Large trucking company operating in eight states, desires the services of full charge claim agent of good morals and ability. Address N Y 536, Tribune.

CLERK—Young man, with knowledge of golf. Salary $16 wk. Address N F 400, Tribune.

CLERK—Fruits, vegetables; exp. nec. State sal. expected. Address O D 368, Tribune.

CLERK—Age 17 to 20. H. S. $15 wk.; no exp. necessary. Address M N 57, Tribune.

COST CLERK—Young man with exp. in cost accounting. Must be full of energy—quick thinker and of inquisitive disposition. Give complete details. Address O K 352, Tribune.

ESTABLISHED reliable firm desires services of a man exp. as sales clerk in paint and wall paper store. Give full particulars. Address N T 525, Tribune.

FUR SALESMAN

Experienced. Thomas E. McElroy Co., Stevens Bldg., 17 N. State-st.

GROCERY CLERK—Exper. Apply Sun. a. m., between 9:30-2. 2937 S. Loomis.

Insurance Underwriters

Automobile or general liability, by progressive, growing concern operating countrywide. Prefer married men, age 25-33, at least 2 years' college education, with underwriting experience in home or branch office. Fine opportunity and salary commensurate with qualifications. State experience. Address O B 593, Tribune.

LINOLEUM INSIDE SALESMAN—Sal., stdy. Call afternoon, 1547 W. Roosevelt-road.

MAN—Young, married, for mechanical inspection. Refrigeration exp. State age, qualif., refs., sal. expected. Address National Tea Co. Maintenance Dept., 1000 Crosby-st.

MEN—Familiar with accounting, handling correspondence, and consigned stocks; give age, experience, and references.
ADDRESS M K 87, TRIBUNE.

SALESMAN for Saturdays—Exp. live poultry store. Must speak Polish. Bru. 0937.

STENOGRAPHER—Efficient; good salary; permanent. Address O C 586, Tribune.

STOCK clerk—Furn. store. Must be intelligent, capable, aggressive. State age, height, weight, exp., nat., and salary expected. Address O D 384, Tribune.

STOCK boy—Strong, smart, ambitious. Typist, good opp. H. E. Co., 2003 S. Prairie.

T. O. MAN FOR READY-TO-WEAR AND FURS

for prominent Chicago retail ladies' ready-to-wear store. Good appearance. Must be thoroly experienced. Permanent position. Excellent opportunity. Only letters stating present age, marital status, names, dates, and salaries received on all past employment will be considered. Enclose snap-shot if possible. Our employes know of this ad.
ADDRESS O B 142, TRIBUNE.

WHOLESALE GROCERY EXTENDERS—Only experienced need apply. B. A. Railton Co., 363 W. Erie.

Executives and Managers.

PLANT SUPERINTENDENT

A real opportunity with money and profit sharing arrangement for a man of executive type to handle a studio employing 60 artists making lamps, fine paintings and sculpture. Established 14 years with plenty of business. Must be able to route work, handle people on strictly business basis. This requires strong man with knowledge of production involving great detail. No other need apply. Our offer is high because we know it requires a high caliber executive that can plan production in a plant loaded with detail. Call Plaza 4741.

LUMBER-MILLWORK

Experienced retail lumber and millwork man. Take complete charge of department in sales and managing. Must have A1 references as to experience and reliability. Established supply house near Chicago. Good salary to start, with promotion. Give full details in first letter.
ADDRESS N P 567, TRIBUNE.

Boys.

BOYS

16-19 YEARS OF AGE, WITH OR WITHOUT BICYCLES, FOR PERMANENT WORK; GOOD PAY; EXPERIENCE UNNECESSARY. APPLY EMPLOYMENT MANAGER, 417 S. LA SALLE BEFORE 11 A. M.

BOYS—Experienced in stuffing hassocks or handling loose excelsior; very good pay. PROTECTION PRODUCTS CO., 615 N. ABERDEEN-ST.

ELECTRICAL contractor wants high school grad. for stockroom. State age, experience and salary. Address O B 392, Tribune.

BOY or girl—For sm. delic. and soda fount. Ambition more necessary than exp. Mrs. Young, 1100 N. La Salle Food Shop.

NEAT appearing high school grad. to learn retail jewelry business. Give age and nationality. Address N T 592, Tribune.

Butlers, Chauffeurs, Housemen, Etc.

HOUSEMAN—White, experienced for hotel. salary and room. Delaware 2310.

Professions and Trades.

ACME OPERATORS—GOOD WAGES.
1500 W. 15th-st. Perfection Screw Products.

Automatic Screw Mach. Ops.

BROWN & SHARPE AUTOMATICS.
If you are capable of setting your own work, and grinding your own tools, we feel that we are in a position to offer you an attractive proposition. We are working 53 hours per week, days, and 60 hours per week on night shift. Come in for an interview.
WILLIAM E. YAXLEY & CO.,
1519 N. CICERO.

AUTOMOBILE body and fender men—Experienced. Apply Ruby Chevrolet, 1147 Jackson-blvd. See Mr. Munch.

AUTOMOBILE mechanic—Experienced on used cars; steady work; good pay. Bring tools, ready for work. 3939 Washington.

AUTOMOBILE mechanics [3]—Must be experienced. Ruby Chevrolet, 1147 Jackson-blvd. See Mr. Munch.

AUTO mechanic—Steady. See Mr. Hartshorn. WARNER PONTIAC SALES, 958 Diversey, cor. Sheffield.

AUTO MECHANIC.
Must be 1st clas. Good salary. If you are employed, phone Independence 6599. White Service Station, 3100 N. Kedzie-av.

AUTO PARTS MAN.
GUARANTEED STEADY WORK.
Must be experienced. Well. 6800.

AUTO BODY AND FENDER MAN—A1 experience; steady job; good wages. 7648 W. Madison-st., Forest Park, Ill.

AUTO FRAME AND AXIL OPERATOR—Bee-Line equip. Salary or percentage. Master Alignment Service, 3032 N. Clark.

AUTO mechanic's helper—Steady. Exc. opportunity for advancement. Avenue 1904.

AUTO PAINTER.
United Body Co., 2820 Indiana-av.

AUTOMOBILE greaser and station attendant—Experienced; white. 2656 Diversey-av.

AUTO MECHANIC AND HELPER.
Good salary. 3251 Ogden-av.

AUTOMOBILE mechanic—Fender and body man. Apply at 3349 W. Cermak-road.

AUTOMOBILE mechanic—General, on used cars. Apply Service Dept., 4400 Archer-av.

AUTO mechanic—Must be A-1 on brakes. 5901 W. Division-st. Austin 0646.

AUTOMOTIVE armature winder—Experienced only; good pay. Phone Virginia 2789.

AUTO, combination metal-paint shop man. 1408 N. Orleans, nr. Schiller.

AUTO mechanic for gen. repair work, own tools. 1408 N. Orleans-st., near Schiller.

AUTO body and fender man—Steady job; best wages. 3809 Elston-av. Ind. 4660.

BARBER—First class loop exp.; start Mon.; $15-$25; short hrs. 30 N. La Salle, 6th fl. Sta. 0999.

BARBER—Exp.; $25 wk. guar. 772 State Line-st., Calumet City, Ill. Hammond 1365W.

BENCH mech.—A1 mach. hands on small precision special mach. parts and models. Day work. 666 W. Division-st.

Bindery Superintendent

to take charge of small bindery. Must have thorough knowledge of Dexters, Clevelands, Christensens, etc. Ability to keep bindery production records necessary. Previous foreman exp. necessary. Excellent opportunity for young man over 30. Address N X 332, Tribune.

BODY and FENDER men [2]—Top wages; must be 1st class men; steady work. 5833 S. Western-av. Hemlock 6655.

BORING mill operators—State experience and references. Address O B 389, Tribune.

BRICK Layers—20. Decatur, Ill., housing job. Sollitt Construction Co.

BROWN & SHARPE mechanic and operators. 1500 W. 15th-st. Perfection Screw Products.

BUTCHER—3 TO 5 YRS.' EXP.
350 N. CLARK-STREET.

CARPENTER FOR ODD JOBS.
ADDRESS G Y 526, TRIBUNE.

CHEMICAL or Mechanical Engineer—Experienced in the sale and service of boiler feedwater treatment. Reputable eastern concern has open territory nr. Chicago. Salary, bonus, limited expenses. Give complete record in first letter.
ADDRESS O D 367, TRIBUNE.

CHEVROLET mechanic—Good, steady job; salary Emily Chevrolet, Inc., Valparaiso, Indiana.

CHICAGO SCREW CO.

WILL PLACE IMMEDIATELY
ROLL THREAD SETTERS,
COLD HEADER OPERATORS.
Experienced Only Need Apply.
1026 S. HOMAN-AV.

COLOR MATCHER

Experienced. Medium sized paint factory. Permanent job. No layoffs.
John G. Carlsen & Co., 1446 W. Kinzie-st.

HELP WANTED—MEN.

Professions and Trades.

COOK—For preserves and jellies, exp. Welch Fruit Products, 126 W. Union.

COST ACCOUNTANT

Old established manufacturer; located in Chicago suburb; wants man with internal combustion engines or similar products manufacturing experience to supervise cost and estimating dept. State qualifications and salary des. Address N O 504, Tribune.

DAIRY worker and helper—In milk plant, 40 miles southwest of Chicago, pasteurizing milk and cream, cottage cheese and buttermilk. Give names of former employers. State exper., single or married, and salary expected. Address N Y 551, Tribune.

DENTAL technician wanted—Experienced all around, plate man and some gold work. Good salary to right man. Apply in writing, giving age, length of experience. Drs. Saidel & Tannenbaum, 232 Valley-street, Dayton, Ohio.

Die Makers, First Class

Plastic molds. Also young die makers. Midland Die & Engraving Co. Grace, 1131.

DIE cutting pressman—to take charge of cutting dept. Cooper, Yards 1166.

DRAFTSMEN—Progressive manufacturer of machine tool accessories in Indiana town of 20,000 needs permanently several draftsmen with design experience.
Address F J 14, Tribune.

ELECT. contractor wants stk. rm. clk. and assist. buyer fam. with elec. mat. State age, exp., and sal. Address O B 393, Tribune.

ESTIMATOR—For general contractor in building work. State age, educ., exp., salary expected. Address O B 590, Tribune.

FREIGHT handlers—Must be experienced. Steady. 432 Polk-st.; Mr. Harris.

FURNITURE CRATERS wanted—Experienced only for retail furniture store. 4101 W. Irving Park-road.

FURN. fin. and sprayer—A1; good pay; in hi grade furn. fac. Address D 161, Tribune.

GAS STATION ATTENDANT and greaser. Shell, 4503 W. Madison.

GAUGE INSPECTOR

Must be thoroughly experienced with all types of precision gauges, with modern measuring instruments, comparitors, parts to be ground to tenths; and man must fully understand various tolerances, allowances and fits. Permanent position. Foote Bros. Gear and Machine Corp., 4545 S. Western-avenue.

GENERATOR OPERATORS

for Gleason bevel gear generators—new machines; only thoroly experienced men.
ILLINOIS GEAR AND MACHINE CO.
2108 N. NATCHEZ-AV.

GREASER—Young man, white, expd., for new car agency. Good salary. State exp.
ADDRESS O D 167, TRIBUNE.

GREASER—Experienced on all makes of cars. 5300 South Western-avenue.

GRINDERS

for Heald internal machines. Must be capable of trueing up work in 4 jaw chucks.
ILLINOIS GEAR AND MACHINE CO.
2108 N. NATCHEZ-AV.

HAND finisher—Box springs and mattresses. Give details, experience, salary expected. Address O A 150, Tribune.

HORSEMAN—Experienced, care of saddle horses in suburb. Sober, references. Good sal. and room. Address N N 112, Tribune.

INSTRUCTORS wanted—To teach in Canada in the following subjects: Gasoline, Diesel and Airplane engines, machine shops, welding, body and fender work, carpentry, bricklaying. Transportation furnished. Fairly quick departure required. Write immediately giving age, nationality, ancestry, educational qualifications and record of your experience for past ten years. State salary desired. Replies confidential.
ADDRESS F J 11, TRIBUNE.

INTERNATIONAL folding box glue machine operator—Call Rheinbold, Yards 1166.

JIG borer operator—A-1; highest wages paid. 4431 W. Division-street.

LATHE turret and Potter and Johnson automatic chucking. State exp. and refs.
Address O B 159, Tribune.

LATHE operator—On Warner-Swasey Universal; capable of own setups; high wages.
ADDRESS N T 587, TRIBUNE.

LATHE HANDS, GRIDLEY AUTOMATIC operators and grinders—Internal and race. Steady work and overtime. 4550 Fulton-st.

MACHINE SHOP FOREMAN

Must be A1 and have practical knowledge of all around precision machine work, also ability to supervise; steady position; wonderful opportunity for right man. In reply state age, exp., salary expected. All transactions confidential.
Address N N 584, Tribune.

MACHINE SETTER

Experienced for Brown & Sharpe and Warner & Swasey secondary operation machines. Attractive hourly rates. Apply Mr. Pratt.
J. J. Tourek Mfg. Co.
4701 W. 16th-st., Chicago.

MACHINISTS

All types of machines; expd., A1 men for South side Mfg. Co. Not a "BOOM" shop. Steady, 6 day week. All shifts. Address O K 56, Tribune.

MACHINISTS

1st cl. lathe hands, all around machinists. Haberkamp Grass Mch. Wks., 157 Wendell.

MACHINIST—1st class; for job shop; must have tools. $1.15 per hour. Apply Saturday or Sunday. Summit Engineering Co., 3747 Division-street.

MACHINIST with scraping exp. on lathes and milling machines, etc.; good pay; steady work. 6300 Northwest-highway.

MAN wanted—To take full charge of Retreading Plant, 2 Lodi Molds Model C, one R3 Recapper. State age, experience, reference, and salary desired. Write SUPER RETREAD TIRE CO., 947 State-street, Bridgeport, Conn.

MAN—Capable of taking charge of small mattress plant. Must be tape edge operator. Write details.
ADDRESS F J 28, TRIBUNE.

Mechanical Layout Men and Designers

EXPERIENCED, MUST BE ACCURATE FOR MECHANICAL PRECISION WORK. WRITE COMPLETE INFORMATION.
ADDRESS N O 508, TRIBUNE.

MECHANICAL ENGINEER

Expd., with boat design training, 30 to 35 years of age preferred.
Call Mr. Williams, Enterprise 1765.

MECHANICAL and Electrical Engineering College graduates, with or without experience. Address N Y 538, Tribune.

MIDDLE-AGED MAN—To manage cleaning and dyeing store. Apply 1716 E. 79th-st., Chicago or 718 120th-st., Whiting, Ind.

MIRROR SILVERING EXPERT
foreman take full charge 5 tables silvering room; top wages; steady work. Must understand all silvering problems.
ART Publishing Co., 2541 W. Cermak-rd.

MOULDERS—Malleable squeezer plate; experienced. Apply at Illinois Malleable Iron Co., 2832 N. Paulina.

NAVAL ARCHITECT

Expd., to work on design of small boats. 30 to 35 years of age preferred.
Call Mr. Williams, Enterprise 1765.

OPERATORS

Hand screw machine. Attractive hourly rates plus overtime. Apply Mr. Pratt.
J. J. Tourek Mfg. Co.
4701 W. 16th-st., Chicago.

PACKER—EXPERIENCED

for packing and assisting in shipping room. Apply
WARSHAWSKY & CO. 1900 S. State.

PHOTO FINISHERS—Pako printers and Pako projection printers; must be experienced. Address N Y 532, Tribune.

PIPE, VALVE, AND FITTING estimator—Supply house; read blue prints and pricing; exp. Address N N 115, Tribune.

PLUMBER wanted—With state license. Non-union jobbing, steady work.
Address F J 1, Tribune.

PRESSMAN wanted—Experienced; Kelly B, Pony Miehle. Steady year 'round job; $28 to $30 wk. Amberg File & Index Co., Kankakee, Ill.

PRINTER—Experienced bank boy, accurate. State age, salary, and where last employed.
ADDRESS M K 86, TRIBUNE.

RADIO MAN—For automatic phonographs; South Side; mech. incl.
Address N N 528, Tribune.

RADIO, auto service man—Exp., phone, salary expected. Address O D 360, Tribune.

PROCESS Engineers wanted—Familiar with manufacture of special engineered electrical apparatus. Men with shop and tool design background. Good opportunity for right men. Reply P. O. Box 420, Fort Wayne, Indiana. Give full and detailed particulars, including small photograph.

RADIO PHASERS

Must have had experience aligning and tracking; critical high frequency equipment.
HALLICRAFTERS, 2611 S. Indiana-av.

REFRIGERATION SERVICE MAN UNION. Experienced commercial and air conditioning. Apply 1209 W. 14th-place.

REFRIGERATION stock room man—Must be over 28; married. C. E. Sundberg Co., Radcliffe 2700. See Mr. Bransky.

REPAIR MACHINISTS

Men to take charge of rebuilding old machines. Must be experienced in assembling, scraping, and fitting.
Employment office open all day Saturday.
Foote Bros., Gear & Machine Corp.,
4545 S. Western-blvd.

ROOFERS—Experienced. Good salary. Address O B 588, Tribune.

RUBBER STAMP man—All around; for small shop. Splendid opportunity, with future. Must be fast.
Blythe Rubber Stamp Company,
Indianapolis, Indiana.

SCRATCH brushers—For plating room. Exp. Apply 674 N. Kingsbury, 4th floor.

SCREENERS—Experienced on glass; 60c hr.
ADDRESS O B 396, TRIBUNE.

SHOEMAKER—Exp.; steady; gd. pay. Central Shoe Shop, 3 N. Genesee-st., Waukegan.

SILK SPOTTER—Steady work; good pay. Perfecto Cleaner, 821 Emerson, Evanston.

SLIPCOVER cutter—Exp.; steady position; City Slipcover Co., 6235 N. Western-avenue.

SPOTTERS for gents' work — Experienced.
739 S. CICERO-AV.

HELP WANTED—MEN.

Professions and Trades.

S. & S. TAPING machine operator wanted—For corrugated box factory; one capable of taking full charge of taping department. Give full particulars and PHONE NUMBER in first reply. Address F J 18, Tribune.

SHEET metal worker—Under 40; exp. in forced air heat.; $1.70 hr. 3641 Osceola.

STEEL WAREHOUSE
crane operators, shear operators, warehouse handlers with steel plate and sheet experience. 1229 E. 74th-st. Dorchester 6016.

STRUCTURAL, Mechanical, and Electrical Engineers and Draftsmen for defense plant work. S. E. Virginia. Ph. Laf. 8311.

TIRE service man—1st class; good pay. Serlin Tire Co., 1400 S. Michigan-avenue.

TRUCK mechanics—Experienced. Address N Y 177, Tribune.

TIRE VULCANIZER

AND REPAIR MAN. Experienced. Steady work. Address O J 512, Tribune.

TOOLROOM

TOOL AND MACHINE DESIGNER.
TOOL MAKERS.
TOOL HARDENER—
Ht. treater exp. on Carb., Hi-Speed Steel.
ENGINE LATHE.
MILLING MACHINE OPERATOR.
Experienced on setting up Universal.
Machine on spiral work.
Old established Chicago firm. State age, experience, name of former employer. Address O G 239, Tribune.

TRIMMING Cutters—Exp. on women's shoes. Metropolitan Shoe Makers, Inc.
2307 Archer-avenue.

TURRET LATHE OPERATORS.
Also lathe hands, hand screw machine and vertical boring mill. Good wages and steady employment. Must have at least 5 years' exper. Write where past employed. Pyle National Co., 1334 N. Kostner.

UPHOLSTERERS—Exp. on fine liv. rm. furn. Pullman Couch Co., 3759 S. Ashland.

WATCH MAKERS—Highest salary paid.
Address O D 309, Tribune.

WATCHMAKER—For retail store on South Side. Salary $45. Apply 3142 W. 63d-st.

The Tribune offers special rates to persons who advertise for positions. For information and assistance in writing an advertisment stop at the Want Ad office, Madison and Dearborn-sts., or in the lobby of Tribune Tower.

Pharmacist.

ASSISTANT or Registered Pharmacist—Expd. $40 week to start. References. South side. Address O D 557, Tribune.

REGISTERED OR ASSISTANT.
Barker's Pharmacy, 1100 Argyle.

Clubs, Hotels, and Restaurants.

BARTENDER—Exp., man and wife, full chg. of sm. Uptown bar and sandwiches. Sal. & com. Give full par. Address A 599, Tribune.

BARTENDER—Scandinavian, 35-40 yrs. Must live in neighborhood. 2519 W. North-av.

BOYS and young men, 18-25 yrs. old—Sandwich shops; opp. for promotion; 48 hr. wk. Apply 9 to 12, rm. 820, 307 N. Michigan.

BUS boy wanted—Clean cut; good salary, room and board. Park Ridge Country Club.

COMBINATION houseman and watchman—For small exclusive club; nights; $80 mo. Address N N 501, Tribune.

COOK, 2D—Days; good pay.
Apply 2007 W. North-av.

COUNTER or steam table man—Must be exp. 5307 Lake Park-av.

COUNTER man—6 days; salary and bonus. Messinger's Restaurant, 1232 Milwaukee.

DISH WASHERS—Experienced. No Sunday. 562 W. ADAMS.

DISHWASHER.
HARVEY'S, 1636 IRVING PARK-ROAD.

FOUNTAIN-Luncheonette Man—Experienced. Must be good cook. No nites or Sun. Refs. Good salary. 1801 Blue Island-avenue.

FOUNTAIN AND GRILL MAN—Experienced; good salary. Phone Highland Park 4100.

FOUNTAIN Man—Wanted at once. Expd. Mid-State Drug Co., 515 S. State-st.

GRILL man—For hamburger shop, experience preferred but not necessary. Apply 2410 Milwaukee-av., before 5 p. m.

GRILL men—Expd., good pay. Apply Shore Post Restaurant, 2360 E. 71st-st.

HAMBURGER Men [2]—18-35 years; high wages. Silver Palace, 3348 Diversey.

HOTEL MAINTENANCE MAN.
Single; expd., sober, reliable; ref.; rm. and good salary. Apply 6018 N. Winthrop.

KITCHEN MAN—40-50 yrs. old. For 2d shift. 5116 S. Kedzie-av. Call at 10 a. m.

SODA FOUNTAIN MANAGER—Fast fountain; $30 week; no Sundays.
ADDRESS N N 117, TRIBUNE.

SODA fountain man—Exp.; must be good cook; Sundays off; refs. Hyde Pk. 3727.

WAITER—Exp.; work 75 mi. from Chicago; leave immed.; good pay. Monroe 3150.

YOUNG men [3]—Pleasing personality, between 18-30, work in restaurant organization operating specialty type eating places; 2 yrs. high school education minimum; experience unnecessary. Interview a. m. [except Sat. and Sun.]. Miss Adams, B. G. Foods, Inc., 174 W. Randolph [2d floor].

YOUNG Men—To bus dishes in high type restaurant. 40c hr. Perm. employment. State qualifications. Address O J 513, Tribune.

Farm and Garden Help.

MAN and wife—To work on farm; no children. Man must be good with horses, cows, chickens, vegetable garden. Main crops hay, corn and oats. 50 acres under cultivation. Woman to process milk, make butter, etc., help in main house with cleaning, canning, etc. In addition to excellent salary, will provide house, milk, eggs, vegetable garden, etc.
Also want cook. Could use combination such as man and wife to farm and sister or daughter to cook.
ADDRESS F J 27, TRIBUNE.

DAIRYMAN—Single. Modern farm, near Chicago. R. C. Bubolz, 3303 W. 64th-place, Republic 2626.

STABLE help—White; $35 mo., rm., board 4701 Cumberland-road, Norwood Park.

Salesmen.

AWNING Salesmen [2]—Car furnished. Com. A. & B. Awning Co., 2351 Milwaukee-av.

CHEESE products salesman; grocery, markets, restaurants. Salary. Berkshire 1510.

COLORED MEN OVER 40

Established food routes; comm. and bonus. Apply 8-10 a. m., 4307 South Park-way.

FRESH Food Products Salesman—Repeats daily. Drawing account. State experience. Address N Y 176, Tribune.

CANVASSERS—Siding; best deal, hot terr.; a liberal draw. Edwards Construction Co., 508 St. Charles-rd., Maywood, Ill.

CHRISTIAN man—Prot.; relig. educ. work; guar. inc.; com. Address O J 326, Tribune.

EXPD. SOLICITOR—Salary and comm. Phone Virginia 0140 for appt. Mdse.

MAN with car—Work thru dept. strs.; home appl.; comm. Address N Y 332, Tribune.

Office Appliance Salesman

Pitney-Bowes Postage Meter Co. has opening for 1 or 2 men in Chicago; protected terr.; salary, comm., bonus; leading to substantial income. Reply only by letter. Prompt interview arranged. 63 E. Adams.

COMPETENT MAN—To develop sales, about 28-35, with bachelors degree in chemistry or equivalent, preferably experienced in food or carbonated beverage industry. Must have good personality, own car and be competent to sell and render technical service to customers. Needed promptly to work in territory principally Indiana, Ohio, Michigan. Send snapshot with full account education, experience, and at least three references and salary required. Address G A 472, Tribune.

ROBERT BARTLETT BUILDING CORP.
S. W. Suburban Home Division,
has openings for a few BETTER THAN AVERAGE men with cars; unusual opportunity for large earnings and rapid advancement for men willing to work and take advantage of FHA building and defense spending boom. Liberal commission; drawing account. Apply 10 to 1.
MR. MARTIN, ROOM 425,
111 W. WASHINGTON-ST.

YNG. men—18-23 from Ind., Ill., Wis., Mich., Minn., and Iowa, who are seeking empl. in Chgo., travel in nat'l circ. sales org. covering 36 states. Some college educ. pref. Perm. work. Trans. furn. Lib. draw. acct. Apply Mr. O'Hara, 10-12 noon, 1104 S. Wabash, Rm. 80, or 7-9 p. m., Buena Pk. Hotel.

SALESMEN—Now calling on large users of tin and glass containers, to sell high quality, low cost label paste. A permanent and profitable business can be developed on satisfactory commission arrangement. Address N N 109, Tribune.

SALESMEN AND CANVASSERS.
Sell our furnace cleaning service. Now is our busy season. Draw, acct. and large comm. Holland Furnace 3351 Milwaukee.

Agents.

RAWLEIGH ROUTE available at once. Good opportunity for man over 25 with car. Write at once. Rawleigh's Dept. ILG-128 105, Freeport, Ill.

Miscellaneous.

MAN—FOR ROUTE WORK.
North Side; year around income $41.50 wk. plus comm.; exp. unnecessary. State age, exp., etc. Address N X 334, Tribune.

DELIVERY Man or Boy—With auto or motorcycle and side car for light deliv. Steady job. Tell where worked and wages wanted. Address M N 56, Tribune.

HANDY man—White; for rooming hse. Sngl., expd.; $50 per mo. and rm. Give age, refs. and phone. Address O E 550, Tribune.

MEN TO DRIVE TAXICABS.
APPLY CHECKER TAXI CO.,
1401 W. JACKSON-BLVD.

JANITOR AND HANDY MAN AROUND FACTORY. Give experience and references. Address O E 137, Tribune.

LABORERS WANTED—White and Gentile for scrap yard. Steady work.
ADDRESS G Y 527, TRIBUNE.

EXPERIENCED young man with sedan delivery to service good paying established food route. 548 N. Parkside.

MAN—Drive truck; chauf-drivers lic.; exempt draft. Address N N 128, Tribune.

DELIVERY BOYS—With car preferred. Tyson Liquors, 2338 East 71st-street.

YNG. man—Over 21, live South, for stock work and deliv.; driver's lic. 3014 W. 63d.

COLLEGE or H. S. Student—To drive for pri party on week-ends. Amb. 1776.

JANITORS—Expanding educational institution; permanent. Address O D 364, Tribune.

HELP WANTED—MEN.

Miscellaneous.

CHERRY PICKERS wanted—Men, women, boys, girls, 18 years of age or over. Best picking now underway; will last another 3 or 4 weeks. Come now for healthful outdoor work. Plenty of room for willing workers. Tents and cottages with good meals at total charge $4.50 per week per person. Can also supply free campsite for those with own cooking and housing equipment. Every one must bring own bedding and working clothes. Piece work wages enabling best workers earn $2.00-$3.00 or more per day. Here is your chance for interesting working vacation with hundreds of others. Advance application not necessary; just come ready for work. Reynolds Cherry Orchards, Sturgeon Bay, Wis.

LUMBER YARD FOREMAN

Old established, centrally located Chicago wholesale yard wants working foreman, 30 to 40, familiar with woodworking machinery and with grades and species of western lumber. Must have A1 references as to experience and reliability. Salary $150 mo. Give phone and full details of experience for interview.
Address D 185, Tribune.

TOOL CRIB ATTENDANT

With experience in screw machine products plant. Prefer man between 50 and 60 years. Apply Mr. Pratt, J. J. Tourek Mfg. Co., 4701 W. 16th-st., Chicago.

GAS STATION ATTENDANTS

South side; 35-45. Refs. Dependable. Apply 3711 S. California. Mr. Alpert, 10-3 p. m.

If you have not found the kind of position you are looking for, read the Salesmen Wanted ads. Earnings of salesmen are unlimited and many concerns are looking for inexperienced people whom they can train.

Employment Service.

MULTIGRAPH-Multilith Operators—Reg. with Mr. Cowan for good position. No fee. Multigraph Sales Agency, 35 E. Wacker.

MAKE MORE MONEY—Our proven service will help you get a better job. Act now. B. H. Allen, 140 N. Dearborn, Rm. 1208.

SALARIED positions—See our ad this column Sunday and Wednesday. R. W. BIXBY, INC.

Employment Agencies.

DRAFTSMEN-DESIGNERS

Over 100 Jobs.
Salaries, $175-$350

MECHANICAL Exp., Piping Layout, Chem. Equip., Tanks, Convey-Systems, Power Plants, or Oil Refineries.
ELECTRICAL Exp., Genl.-Ind.-Work. Power Light, Undergrd. distribution sys. or swbd.
PROCESS CONTROLS, Exp. in Design & Appl. of Process Cont. Inst., Flow Meters, Gages, Record. Pyrometers, Piping.
MATERIAL SCHEDULERS, Yng.-Graduate Engrs. Prefer some exp. in Schedul. or Purch. or Engineering Materials.

Employer Interviewing
ON ABOVE JOBS AT OUR OFFICE
UNTIL 5:00 P. M. TODAY.

Structural, Mechanical, and
ARCHITECTURAL DRAFTS & ESTIMATE.
Jobs in and out of Chicago. Permanent.
2 INDUS. ENGRS., $5,000

Above Broad Manufact.-Exp. Age 28-38 College Graduate. Excellent future.
10 TIME STUDY ENGRS. $150-$300.
PURCH.-AGENT-MCHY. MFG. $300.
FOUNDRY COST ENGR. $350.
EXPORT TRAFFIC MGR. $350.
SUPT.-SMALL APPLIANCES $300.
SUPT.-HARDWARE MFG. $350.
MAINT.-MACH.-SHOP FOREMAN $200.
20 INDUS. ENGINEERS $200-$400.
DENTAL LAB.-TECHNICIAN ....Open.
OFFICE EQUIPMENT Salesman-Exp. on Accounting Mach. and Problems $200
10 GENERAL FOREMEN ......$200-$300
GENERAL SUPT.-Forgings $400
MEAT SALESAN-Wisconsin $200

STENOGRAPHER, $143

Construct.-Exp. Preferred but not nec.
SHIPPING DEPT.-HEAD $130

BOYS, NO EXP., $16-$20

For Office, Factory or Shop Work.
BOYS—Some Drill Press Exp. 45c
Punch Press 45c-60c | Steam Fitter 75c
Wood Mac.-Oper.65c | Laborers 55c
5 HOTEL CLERKS.
2 CARPENTERS, BLDG.
3 PAINTERS, BLDG.
Doorman .$100, tips | 6 Grillmen ...$25-$30
Dishwasher ......$22 | S. O. Cook $30
TRUCK WASH-GREASE-8 HRS. $25.
Truck Mech. ..$50 | Simonizers $30
Man with car ..$25 | 2nd Baker $35

NO FEE

ON THE FOLLOWING JOBS.
MACHINIST-All Around ....95c-$1.05
Milling Mach. .95c | Lathe Hands .90c-$1
Boring Mill ......$1 | Tool Grinders $1
Planer Hand $1 hr. | Radial Drill 75c
Shaper Hand $1 hr. | Tool and Die ..$1.15
WABASH AGENCY
9TH FLOOR 202 S. STATE-ST.

SALESMEN!

Motor parts exp., Chicago territory; car necessary, salary ....open
INVOICE CLERK, knowledge machine shop, south side concern $110
STENO.-CLERK, loop $100
TYPIST-CLERK, south side $120
TRAFFIC CLERK, exp. filing claims..$135

150 BOYS AND MEN

LEARN: Hotel, hospital, restaurant, and country club work ....$18-$25
Asst. bartender..$20 | Truckers ....$25-$30
Ship. rm. ....$20-$25 | Drivers, N.W.$20-$25
KITCHEN BOYS $24

150 MEN AND BOYS

LEARN: Mach. shop and trades.$16-$22
Arc welders ....$1 | Punch press 85c
Shear oprs. ....85c | Brake oprs. 80c
Motor maint. ...open | Elev. mech. ....open
Cabt. wkrs. ...60-75c | Machinist ....open
Sprayer ....open | Sheet metal ....open
Buffer, furn. ....$1 | Screw mach. ....open
RADIO SERVICE, car furnished $125
DIE SETTER, Punch-Auto, and hand.open
BOYS, any electrical exper. 50c

"Twentieth Successful Year"

O'SHEA
EMPLOYMENT SYSTEM
64 E. Jackson Chicago

Open All Day Saturday
100 ENGINEERS

Seniors or Juniors, elec., mech., arch., radio, etc. ....Salaries $150-$400
STRUCTURAL DESIGNER, $3,600.
DRAFTSMEN, ALL TYPES, 1 to 8 yrs. experience.................Salaries $150-$300
DRAFTSMEN, small parts................$175
DESIGNER, small parts....................$300
RADIO LAYOUT, ski-matic.............Open

15 SHOP HELPERS, $18

No exp., ages 18-50, will train.
12 BOYS, BEGINNERS, 40c.
Ages 18-22, mach. shop apprentices.
BOYS OR MEN, HUSKY, $22.
LIC. STA. ENGR., factory....................92c
REPAIRMAN, elevator exp...................85c
Diemak's. mfg.$120 Assemblers 60c
Punch press.....60c Factory laborer....55c

HOTEL PAINTERS, $1 HR.

HOTEL CARPENTER, STEADY, $120.
Elevator oper...$85 | Kitchen help........$18

TRIANGLE - MAJESTIC
13TH FLOOR, KIMBALL BLDG.
25 EAST JACKSON-BLVD.

65 BOYS

Age 17-21, no experience, light factory and learn trades; steady; 40c start.
12 JEWISH BOYS, light factory.........40c
5 BOYS, learn woodworking..............45c
3 BOYS, learn blacksmithing.............45c

27 LABORERS, 50c

WOODWORKING HANDS.
All types of machine work..........63c-85c
6 Drill press....60c | Apprnt. tool mkr.40c
SHEET METAL HELPERS..................60c
10 SPRAYERS, any experience..........61c

CADILLAC
5TH FLOOR, 220 S. STATE

50 DESIGNERS — Draftsmen — Mech.—Elect. HARRISON PERSONNEL, 20 W. Jackson.

OUR OFFICE OPEN UNTIL 5 P. M.
PERSONNEL MANAGER
MFG. EXP., UNDER 35 YRS.........$3,000
2 JR. PERSONNEL MANAGERS......$150
COST ACCT., STANDARDS................$225
5 JR. ACCOUNTANTS, no exp...........$125

TYPISTS, $85-$90

RATE CLERK, YG., 9-5.....................$130
TRUCK DRIVER, $30-$35

BOYS—BOYS

DRILL PRESS, ASSEMBLING.
15 FACTORY MEN, 50c
20 Punch Press Operators
MECHANICS, helpers, GAS ATTENDANTS.
All Trades, 343 S. Dearborn

3 TRAV. AUDITORS!!
Year 'Round Road—Single
TAX ACCOUNTANT LLB.; KNOW INHERITANCE & ESTATE TAXES. OPEN.
Glader Corp., 110 S. Dearborn

STOREKEEPER—Perp. inventory clk..$75 RB
SHIPPING CLERK, northwest, 5 days..$22
DOORMEN [2], loop, 2 hrs.......$100, Tips
Hotel Clerks....$90—Hotel carpenter..$120
GAS ATTENDANTS-Greasers..........$25 up
SKILLED and UNSKILLED FACTOR HELP.
NO. SIDE CONSOLIDATED, 1001 Leland.

OFFICE and personnel mgr.—Some univ., good exp. $175-$250;
SALES PROM., adv. and sales background, travel, $150 and exp.;
STENO., leave Chgo., $130-$150.
OCCUPATIONAL, 310 S. MICHIGAN.

Kitchen—Bakeshop—Pantry
—80 good paying jobs—
FEE ONLY THIRD OF A WEEK'S PAY.
See Mauer's Blackboard, 538 S. Dearborn

COUPLES—Gd. sal.; many restaurant jobs; gar., factory, etc. 5534 State. Eng. Ag.

HELP WANTED—MEN.

Employment Agencies.

GLASS packers...$20 | Painters 75c
Boys, drive cars.$21 | Welders.........70c-90c
Col. auto wash..$25 | Auto screw.........$1.15
Tavern cook.$35,r.b. | Hotel clerks.....$100,r.
BUSCH AGENCY, 184 W. Washington.

SEMI-SENIOR accts., 28-35.......$135-$200
Office and stock boys....................$15-$18
Stenographers, 18-27 [5]..............$85-$115
Collection corresp., credit, 29-35.$125-$175
UNIVERSAL PERSONNEL, 28 E. Jackson.

SECRETARY, R. R. exp. $165
Ins. cancel clk..$80; Cashiers, typ...$85-90
OFFICE BOYS, $60-$85.
BUSINESS MEN'S CL. HSE., 209 S. State.

BEGINNER AND EXPERIENCED OFFICE BOYS, TYPISTS, STOCKROOM, JR. ACCOUNTANTS, OFFICE CLERKS. RELIANCE, 32 N. STATE, ROOM 1517.

4 LITE COL. FACTORY BOYS..........40c
Wh. laborers ...55c | Wh. fact. boys ...40c
JACKSON AGENCY, 24 E. VAN BUREN.

CATHOLICS—For offices, factories, hotels, clubs, farms. GILSON, 109 N. Dearborn-st.

MANY GOOD JOBS IN ALL LINES.
LOOP, 28 E. JACKSON.

WELDERS, Laborers, Fact. Boys, Carpenters. GREAT NORTHERN, 337 W. MADISON.

10 WALL WASHERS..................$85-$90
S-H-A-Y, 30 W. WASHINGTON.

WELDERS, MACHINE GRINDERS, CERTIFIED, 30 N. WELLS.

MULTIGRAPH—A1 fut.; loop..........$125
FINANCIAL, 111 W. JACKSON.

MANY SHOP JOBS OPEN—See us Monday. ROYAL, 37 W. JACKSON, 3D FLR.

8 COLORED AUTO PORTERS..............$20
AVAILABLE, 343 S. Dearborn, Rm. 204.

MEN-BOYS, ALL TYPES OF WORK.
GENERAL, 37 W. JACKSON, RM. 49.

HOTEL-RESTAURANT-RESORT JOBS.
MODERN, 879 N. STATE.

TRADE SCHOOLS—MEN.

Aircraft Construction

Plenty of Jobs in Aviation Now.

WELDING

It's easy for Greer men to get a job. Greer prepares you in ONE MONTH for jobs in shipbuilding, aviation, bridge, tank, pipeline, auto and building construction, and light or heavy welding in general manufacturing. Our testing laboratory guarantees you welding success.
GREER SHOP TRAINING,
2030 S. Wabash. Cal. 4600.

MACHINE SHOP

TOOL AND DIE. SCREW MACHINE.
Why did 12 machine shops call us for help last week? Because employers know Greer graduates can do bench and layout work, read blue prints, and do precision work on lathes, mills, and shapers. No production, no crowding. Tool making the first week. Over 39 years of experience guarantees your success. Call or write
GREER SHOP TRAINING,
2030 S. Wabash. Cal. 4600.

DRAFTING

"Training for Promotion"

Drafting is a field of rich opportunity. Read the want ads. See the demand. National defense calls for technical men. Our courses streamlined. Quick results. Choose your line. AIRCRAFT, MACHINE, ELECTRICAL, STRUCTURAL or ARCHITECTURAL. Employment help when ready.

SEE FOR YOURSELF

Visit our school this week. See our new building. Over 40,000 sq. ft. drafting rooms, shops, etc. Call, write or phone CALUMET 8200 for Free "Blue Book."
OPEN EVENINGS.
CHICAGO TECH COLLEGE
21-D Tech Bldg. 2000 S. Michigan-av.

TOOL AND DIE

MACHINIST TRADE
LATHE OPERATION

Reliable, intensive training saves time. Day, evening, and Saturday classes now.

Aircraft Construction

Plenty of jobs now for our graduates. Come in and see for yourself.
MECHANICAL INDUSTRIES
TECHNICAL INSTITUTE.
523 S. Western-av. Visitors Welcome.

TRAIN FREE

Selective service director asks draft boards to defer students in technical schools. U. S. officials authorize and predict a boom in television. The American Television Laboratories trains men free for good jobs in television, air line radio, and all electrical and communication work. Throw away your worries and get in now. Investigate our day and evening classes. Write stating age and education or apply in person 9 a. m. to 9 p. m., 433 E. Erie-street.

FREIGHT TRAFFIC MANAGEMENT.
Over 1,500 firms use our men. Est. 1923. Summer class opening. Free employ. help. COLLEGE OF ADVANCED TRAFFIC, 14 E. Jackson-blvd., Dept. 8-4. Har. 8649.

LEARN FREIGHT TRANSPORTATION, RATES & LAWS. BIG DEMAND NOW. Write FREIGHT TRAFFIC INSTITUTE. ENROLL NOW. 176 W. Adams, Dept. T-41.

LEARN TOOL AND DIE MAKING.
Machine Trade. Low rates. National School of Mechanical Trades, 628 West Lake-street. Monroe 2346.

LEARN TOOL & DIE MKG.
MACHINIST'S TRADE—SCREW MACHINE Allied Screw Machine Co., 609 W. Lake.

HOTELS call for trained men. Good pay Learn at home. Write Lewis Hotel Training Schools, Desk 749, Washington, D. C.

ACTUAL SHOP WORK.
Body and fender, auto-Diesel-Aviation, refr., air cond. Greer, 2030 S. Wabash.

PLENTY OF JOBS—GOOD PAY for auto mech., body-fender men. Day or evenings. Federal, 2040 Washington. Hay. 6015.

LEARN WELDING—Free booklet tells all. International Inst., 741 W. 70th. Vin. 6751.

RADIO-TELEVISION—Day-evening classes. RCA INSTITUTE, 1149 Merchandise Mart.

ILL. School Mach. Shop Insp.—Day-evening classes. Cen. 4519 123 W. Madison.

WELDING-ACETYLENE ELECTRIC.
T. & T. WELDING, 3217 W. LAKE-ST.

ENROLL now in Natl. Schl. Mechanical Dentistry. Big demand. 10 W. Jackson.

LEARN BARBERING NOW — Graduate in January. MOLER, 177 N. State. Cen. 6383.

LEARN WELDING—New equipt. Days, eves., spare time. Write Utilities Inst., 1314 Belden.

HELP WANTED—WOMEN.

Stores and Offices.

ACCOUNTANT—With knowledge of comptometry; N. W. side; 5 day wk. State age, ed., exp., sal. des. Address N T 585, Tribune.

ACCTS. rec. posting, Burroughs; expd. capable; gen. office detail. Jackman Sportswear Co., 14 E. Jackson-blvd., Rm. 1120.

BOOKKEEPER—ASST. Must be exp. in handling complete set of books. Perm. Good opp. in S. W. side office. State age, exp., sal. wanted. Address O J 327, Tribune.

BKKPR.-STENO.—Exp'd; good at figures. $15 per week. Address O A 463, Tribune.

BOOKKEEPER—General Motors system experience neces. Address L L 241, Tribune.

Burroughs Bookkeepers

Experienced machine bookkeepers; loop bank will pay salary depending on experience and ability. Permanent positions. Please give full information, experience, education, age. Not over 35. Reply promptly, give phone number.
Address O J 587, Tribune.

CAKE ICERS.
Experienced preferred; night work; good pay to those who qualify; must be neat. APPLY 4822 LINCOLN-AVENUE.

CANDY SALESGIRL—EXP. Also Fountain. Over 20. Martha's, 2937 Broadway.

CASHIER

PERSONABLE YOUNG LADY FOR LOOP THEATER
STATE AGE, EXPER., AND REFS.
ADDRESS N T 591, TRIBUNE.

CASHIER-swbd.-file clerk—Neat; H. S. grad. $12 week. Address O J 586, Tribune.

CASHIER—Evenings; apply Sat., 2-4 p. m. 181 N. Dearborn. MR. PAUL.

CLEANING STORE CLERKS

EXPERIENCED

Full time, 8 hrs. daily, $18 per week, part time $14 per week. Apply by letter or personally. Kent Cleaners, 1021 S. Pulaski, corner Fillmore.

CLEANING Store Counter Girl in Loop—Exp. Gd. pay. North lobby, 175 W. Jackson-blvd.

COST AND DRESS SALESLADIES

Experienced selling better grade apparel. Splendid opportunity. Several permanent positions open now. Top salary for applicants having suitable qualifications. Applications held in strict confidence. Also need extras for evenings and Saturdays. B. Nathan, Inc., 3239 Roosevelt-rd. and 3247 Lawrence-av. Apply Roosevelt-rd. off.

DICTAPHONE—Gen. off. exp., gd. opp., age 25-30, sgle. Give comp. details. Write Stewart Mfg., 4311 Ravenswood-avenue.

DRESS saleslady—Experienced only. Jean Barker, 944 E. 63d-street.

GENL. Ofc.—Must type, take shorthand. Eve. work. Live in vic. Racine and Jackson. Address O D 386, Tribune.

GENERAL office work—Knowledge of bookkeeping preferred. 78 S. Water Market.

OFFICE girl—With laundry exp.; general knowledge of bookkeeping; good pay. Address N O 505, Tribune.

SALESGIRLS

HIGH SCHOOL AND COLLEGE GIRLS WITH ANY PREVIOUS SELLING EXP. GOOD SALARY AND OPPORTUNITY. BECOME EXPERT READY-TO-WEAR SALESWOMEN. APPLY MR. NELSON.
WILLIAM A. LEWIS
4716 S. Ashland

HELP WANTED—WOMEN.

Stores and Offices.

SEC.-steno.—Rapid, accurate, nice appearance; write fully; loop office; Saturday off; sal. $18. Address O B 397, Tribune.

STENOGRAPHER-SECRETARY—High grade, shorthand combination stenographer-secretary. Salary to start $35 per week. Excellent opportunity for advancement. Necessary take accurate dictation, 150 words per minute.
ADDRESS N P 565, TRIBUNE.

STENOGRAPHER-Secretary—Gentile; loop office; neat, accurate; to be trained to assume responsibility. Respond in own handwriting. Starting salary, $21. Address N O 506, Tribune.

STENOGRAPHER—With some knowledge of bookkeeping. Polish speaking. Catholic, 19-25 yrs. for savings and loan office. N. W. side. Reasonable salary to start. Address N Y 410, Tribune.

STENO.—With some bookkeeping knowledge. Living on west side. Bohemian or Polish extraction. Wholesale liquor exp. preferred. Address N N 580, Tribune.

STENOGRAPHER—Publishing experience preferred; state age, refs., exper., and salary expected. Address M K 95, Tribune.

STENOGRAPHER—Catholic; give full details, exp., age, sal. Address NY 537, Tribune.

STENOGRAPHER—STATE QUALIFICATION. Address O D 387, Tribune.

STENO.—Sm. loop office, 9:30-3:30. No Sat. Sal. $7.50. Address O B 592, Tribune.

STENO. and Dictaphone—Expd. only. Permanent. Apply Sat. 1 to 3, 325 N. Wells, 8th.

Switchboard Operator

Experienced PBX board; some office exper.; high class building. Give references, etc. Address N S 262, Tribune.

SWITCHBOARD operator—Exp. preferred; some shorthand and typing. Dor. 5016.

TYPIST—Prefer one experienced in billing; must be able to handle large volume of work. Address M K 92, Tribune.

Professions and Trades.

AIR BRUSH ARTISTS

Must be expd. State qualifications, salary expected. Address O E 148, Tribune.

ALTERATION GIRL

Experienced on men's clothing.
Apply 836 Roosevelt-rd., 5th floor.

BEAUTY operators—Oak Park's leading salon has openings for 2 capable operators; no following necessary.
Swain's, 130 N. Oak Park-av.

BEAUTY Operator—Must be expd. in hair and scalp treatments. Permanent position; full and part time. Write giving full details. Address O C 535, Tribune.

BEAUTY Operators—Expd.; good salary and commission; steady work in pleasant shop. 2721 Devon-av. Briargate 2240.

BEAUTY opers.—All around; and manicurist; loop exper. preferred. 64 W. Randolph, Suite 700-701. Dear. 7796.

BEAU. oper.—Exp.; all around; 5 day wk.; nr. North Side. Call Michigan 7441.

BEAUTY operators—Exp.; all around; stdy. 5 day wk. $18 and comm. 3327 Armitage.

BEAUTY Operator—All around, expd. Apply Sun. bet. 4-6 or Mon. a. m. 1002 E. 82d-st.

BEAUTY oper.—Experienced. Apply 1203½ N. Dearborn. Delaware 8123.

BEAUTY operator—Expd.; $18.50. Apply 6560 N. Sheridan-rd. Sheldrake 8416.

BEAUTY Operator—Exp. All around. Steady. 5 day week. Good salary. Pal. 6184.

BEAUTY operator—Exp.; all around; steady; good wages, hours. Call Del. 3496.

BEAUTY oper.—Exp.; all around; expert manicurist. Hyde Park. Dor. 0604.

BEAUTY OPERATOR—Beverly Hills; exper.; steady. 9909 S. Wood-st. Cedarcrest 3210.

BEAUTY operator—Exp., steady; gd. salary. Call after 10 a. m. Edgewater 6273.

BEAUTY opers. [2]—Exp.; all around; short hrs.; sal. $18-$20 wk. 3124 N. Laramie-av.

BEAUTICIAN—A-1 finger waver and manicure. Apply 2702 N. Laramie.

BEAUTY operator — Experienced; steady work. 2956 W. Madison. Van Buren 1870.

BEAUTY operators—TOP comm., salary. All around exp. necessary. 5204 Sheridan-rd.

BEAUTY operator—Exp., high class clientele; 3234 Bryn Mawr, Juniper 0522.

BEAUTY Operator—Expd.; 8 hours. Exc. salary. 5700 Harper-av. Fai. 2003.

BOX machine operator—Exper. on stayer and stripper. Address O C 591, Tribune.

CHOCOLATE dipper—Experienced; also sell in store. Apply 1572 S. Kedzie-av.

EGG breakers—Experienced. Superior Canned Egg Company, 1500 S. Sangamon-st.

FANCY CHOCOLATE PACKERS
and bulk chocolate packers. Must be exp. in pack. from a moving belt. 421 W. Erie.

FORELADY—Experienced on wash dresses; permanent position, good pay, excellent work. conditions. Apply 404 S. Racine-av.

GIRLS—For light factory work. Give exp. and phone no. Address N M 98, Tribune.

HAND Embroidery and Crocheters—Factory work. Give age, exp., ref. in reply. Address N O 507, Tribune.

LETTERING artist. Women employed. Experienced greeting cards. Out of town employment. Randolph 3974 for appointment. Friday-Saturday.

MASSEUSE—EXPERIENCED. Apply 2744 Milwaukee-avenue.

OPERATORS—Experienced on white duck coats and ladies smocks; permanent position with good wages; young. OTTENHEIMER & CO., 407 S. Green.

OPERATORS—BLIND STITCH AND SINGLE NEEDLE — White; experienced; cotton dresses. Silverstine Garment, 13 Institute.

OPERATORS—Experienced Merrow and Flat Lock. Good working conditions. Gd. pay. Philip S. Bloom Co., 529 S. Franklin.

OPERATORS—Exp. on men's shirts. Wimbledon Shirt Co., Rm. 878, Merchandise Mart.

OPERS. and Sample Makers—Exp. house-coats, blouses. R. Kaufman, 215 S. Market.

OPERATORS—For power sewing machines. Expd. M. Snower & Co., 301 W. Chestnut.

PHOTO FINISHERS—Pako printers and Pako projection printers. Must be experienced.
ADDRESS N Y 533, TRIBUNE.

RADIO GIRLS

Must have had experience wiring or soldering on radio chassis line.
HALLICRAFTERS, 2611 S. Indiana-av.

RADIO girls—Exp. in soldering chassis, good wages. Howard Radio Co., 1735 Belmont. Bit. 4433.

SHIRT IRONER FOR LAUNDRY—Experienced. 4827 W. 22d-st., Cicero.

SORTERS—For shirts, collars, and slacks. South Shore Ldry., 7391 South Chicago-av.

TAPERS—Exp. only; on paper lamp shades. American Lamp & Shade Co., 900 W. Lake.

Household Help.

COUPLES—FOR ADVERTISMENTS FOR couples see separate subheading "Couples" immediately following this subclassification.

COOK—Gen'l hswk.; white; expd.; refs.; no hvy. laundry; no hvy. cleaning; own rm. and bath. $12 start. Cedarcrest 8170.

COOK Gen'l hswk.; gentile fam. of 3; ldry.; stay; 5 days; $12 to start; perm.; pri. residence. 2916 Sherwin. Ros. 3065.

COOK—Hswk., exp.; good salary; pleasant surroundings in country approxi. 40 mi. from Chgo. Address N N 113, Tribune.

COOK—Exper.; downstairs work; colored; pref. from south; 3 in fam.; until Sept. 15; refs.; $15 a wk. Winnetka 4494.

COOK—Hswk.; wht.; exp.; 25-40; own rm. and bath; 1 inf.; $12. Lon. 8500. Apt. 1817.

DOMESTIC—Lt. hswk. Gd. plain cook. Wht.; exp.; no ldry. Under 35. Own rm. Stay. Thurs., Suns.-eves. off. $10-$12. Rog. 0336.

DOMESTIC—Wht.; go; ckg.; no heavy hswk. Other help. Gd. sal. Hollycourt 6132.

GEN. hswk.—No cooking; pers. ldry.; stay; assist child. Lakeview 8945.

GEN'L hswk.—White, own rm. and radio; no ldry., no windows; $10 a wk. Bit. 0176.

GENL. HSWK.—Wht.; no ckg., no hvy. ldry. Compl. chg. 1 child. Stay. $10-12. Cap. 4039.

GENL. hswk.—Must cook. White. 20-30. Exp. $14. Adults. Stay. Merrimac 1895.

GIRL—Exp.; 1 child; lt. hswk.; lt. ckg.; per. ldry.; no windows; own rm.; $50 mo. Feinberg, Village 3331.

GIRL or middle aged woman—White; gen. hswk.; gd. hm.; gd. pay. 4911 S. Ashland.

GIRL—White; general housework; no ckg. or heavy ldry.; stay. Rogers Park 0506.

GIRL—Expd.; white; genl. hswk.; gd. home. Own room. Call Rogers Park 1936.

GIRL—White; to help with light hswk.; 3 children; stay or go. Sheldrake 6606.

HSKPR.—Yg. empl. cple., 3 yr. boy, want woman take mother's place; own rm., bath; pers. ldry.; finest cultured home. Spa. 1848.

HSKPR.—Middle aged; able to run rmg. hse. State salary. Address N L 575, Tribune.

HSKPR.—For elderly cple. Leave city. Wh. Prot. Go. immed. Vincennes 5105.

LIGHT Hswk. and care infant—Intell., comp. wh. woman. Stay. Refs. Mer. 7278.

MAID—Wh.; Protestant; 25-40; gen. hswk.; gd. cook; go; 3 adults; $11. Lon. 7504.

MAID—Combination; in an institution; white; about 40 yrs. old; must live in. See. 1192.

MAID—For rectory; Catholic. State age, experience, refs. Address N N 104, Tribune.

MOTHER'S helper—White; American; 18-25; absolutely unencumbered; able to travel; complete maintenance; small salary; child 4 yrs. Telephone Mrs. Richards, Village 2774 if available.

MOTHER'S helper—Ref. middle aged lady. Prot., 7 yr. old child, mother empl.; good home. Gentile. $10 mo. start. Edg. 6234.

NURSEMAID—Full charge 2 year old. State salary, refs. Address O G 550, Tribune.

WOMAN—Care baby, plain cook; no heavy hswk. or ldry.; stay. Graceland 8566.

WOMAN—White; genl. hswk.; no ckg.; not no Sundays or holidays. $8. Vincennes 8545.

WOMAN—Married, maid wk. Rmg. hse. Apt. Wages. 4608 N. Dover, block E. of Clark.

WOMAN—Married, for maid work in rmg. hse., exch. for kitnt. apt. 5101 Kenmore.

WOMAN—Care boy 12; pl. cook.; no heavy hswk.; go; 5 days wk.; refer. Berk. 3296.

Couples.

COUPLE—Wh.; exp.; immed. open. Golf club, 50 mi. Chi. Compl. chg. kit., din. rm. Own liv. qtrs. Refs. req. Give full particulars in reply. Address N T 584, Tribune.

COUPLE—Window washer and wife; no children; husband to wash windows and do general maintenance; wife to assist; $35 week. 20 N. Ashland-blvd.

HELP WANTED—WOMEN.

Couples.

COUPLE—Wht., exp. for hotel: woman dc maid work; man gen. maintenance; no nite work. Salary and apt. Delaware 9504.

COUPLE to operate and cook for first class restaurant in Chicago. Give particulars. Address O J 377, Tribune.

COUPLE—For general hswk.; nice home; stay; $125 mo. Call Riverside 2981.

COUPLE—White: take care rmg. hse.; man part time. $40 mo., and 2 r. kit. Lon. 5203.

Clubs, Hotels, and Restaurants.

B/G FOODS, INC.
Several young women for waitress work by restaurant organization of national reputation serving better class of trade. Applicants must possess pleasing personality as well as background of good home training. Minimum two years' high school, age between 18 and 30, previous experience unnecessary. Interview mornings. [Applicants from out of town write, giving qualifications]. Miss Adams [2d floor], 174 West Randolph-street.

BAKER—27 TO 40; WHITE. 30 W. CHICAGO-AV.

CASHIERS
South side: some experience. Apply 5442 Lake Park-avenue, between 10 and 1.

COOK or chef—Short orders; experienced; also 2nd cook.
Waitress, exp.; high sal.; fine accommodations; must live on premises.
WRITE: PINE CREST TOURIST COURT, Route 1, E. Saugatuck, Mich.

COUNTER GIRLS—FOR RESTAURANT WORK. 356 N. CLARK-ST.

FOUNTAIN Luncheonette Girl—Exp.; will train if ambitious; top salary. Drexler Drug, 3959 Roosevelt-rd.

FOUNTAIN GIRLS and waitresses—Experienced. Apply Blackstone Hotel Pharmacy, 640 S. Michigan, a. m.

FOUNTAIN manager—With cooking experience. B. Gold, Drugs, 1329 Wilson.

FOUNTAIN girls—Exper.; 8 hrs.; no Suns. no eves. Loop Drugs, 100 N. La Salle.

GIRLS
to do waitress work: experience unnecessary. Apply 2600 N. Clark after 2 p. m.

MAIDS [2]—For hotel work. Experienced. References. 1426 W. Madison-st.

WAITRESSES wanted—Evening; part time; age 20 to 30; good wages and tips. Apply afternoon or evening. Trianon, 6201 Cottage Grove-av.

WAITRESSES
Exper.; steady; good working conditions. BLOCK'S REST., 116 E. Cermak-rd.

WAITRESSES—WHITE, 18-30. NEAT APPEARING; must have some exp. SUMMERSET LODGE, 1701 N. HARLEM.

WAITRESSES [2] and one chambermaid—Resort Michigan. Haymarket 2672.

WAITRESSES—Salary, good tips, uniforms. Edgewater 7447.

WAITRESS—Experienced wanted. Tino's, S. W. corner Archer and Ashland-avs.

WAITRESS—Exp.; work 75 mi. from Chicago; leave immed.; good pay. Monroe 3150.

WAITRESS—Exp. unnecessary; 19-20 yrs. Salt Box, Inc., 5960 W. Madison. Col. 0912.

WAITRESS—Apply Timekeeper's office, Edgewater Beach Hotel. 5349 Sheridan-road.

WAITRESS—Exp.; hrs. 10:30 a.m.-2:30 p.m. No Sat., Sun. Hum. 9297. Sat.-Sun. 9-12 a.m.

WAITRESS. HARRY'S. 6727 SHERIDAN-ROAD.

WAITRESS—Exper.; full time. Also supper girl. 6712 Stony Island.

WAITRESSES—Expd., neat; $13 week; no Sundays or holidays. 428 S. HALSTED.

WOMAN—For short orders and general kitchen help. Kenilworth Inn, Lincoln and Touhy avs., Lincolnwood, Ill.

Saleswomen.

2 NEAT, extremely nice looking refined yng. ladies, 20 yrs. of age, free to travel in East, leave for New York immed. to join group of girls in contact work for publ. Trans. furn. Comm. and bonuses. Exp. unnec. We teach you. Apply Mira Mar Htl., Mrs. Hodge, 10-12 a. m. or eves. 5-9 p. m.

CHRISTMAS cards—Famous line. Comm. Boulevard, 218 S. Wabash. Dept. 76.

SELL BIRTHDAY EVERY DAY CARDS Big commission. Grogan Co., 30 E. Adams.

EASY Vacation cash with women's wear. Percentage. Address O G 94, Tribune.

Miscellaneous.

BECOME A REGISTERED NURSE.
3 yr. course; full maintenance, medical care; must be high school graduate. Address Superintendent of Nurses, Franklin Boulevard Hosptial 3240 Franklin-blvd.

YOUNG LADY—Interested in study of dancing to work part time in exchange for lessons. Address N T 588, Tribune.

GIRL willing to learn prof. Sm sal. included. Mellquist, 59 E. Madison-st., Suite 316.

Employment Agencies.

OFFICE OPEN 'TILL 5 P. M.
N. C. R. BOOKKEEPER, $120
2 STENO-BOOKKEEPERS—Loop $100
2 TYPISTS—General office $85
5 HIGH SCHOOL GRADS.—
Must have 2 years—Bookkeeping—Lp. $75
MANY COMPTOMETER JOBS. $75-$110.
FACTORY GIRLS
North or South—No experience.....40c-50c
WABASH AGENCY
9TH FLOOR. 202 S. STATE-ST.

ZINSER PERSONNEL SERVICE.
Legal Stenographers.
Typist, good at figures.
Stenographers, Southwest.
Billers, 6 mo.-1 yr. exp.
Dictaphone opr., asst. bkkpr.
Stenographer, Investment Exp.
Stenographer-Dictaphone Opr.
Stenographer, University Tr.
Restaurant Manager, Experienced.
Demonstrator, Home Economics Tr.
Comptometer Opers., Knowl of Bkkpg.
Bkkpr.-Stenographer, Accounting Tr.
Burroughs Bookkeeping Machine Oprs.
140 S. Dearborn-st. Room 1549.

SEE US TODAY!
25 STENOS., $65-$120
EDIPHONE OPER., $95.
10 BEGINNER COMPT. OPERS., $75.
DICTAPHONE. LITE STENO., $100.
S-H-A-Y, 30 W. Washington

GIRLS-WOMEN
EXPERIENCED OR LEARN.
SEE US TODAY: $14-$25 WEEK.
BINDERY GIRLS, $20-$25.
LAMINATORS, to $40 per wk., piece wk.
POWER MACH. OPRS., $18-$30. piece wk.
Co-Op, 220 S. State, 6th Fl.

TUCKER PERSONNEL
120 S. LA SALLE. SUITE 963.
SECYS.-STENOS.-DICT. OPER.
COMP. OPER.-TYPISTS-CLERKS.
CENTRAL 3663.

3 COMPT. OPR., HARVEY, $95.
10 TYPISTS, PBX OPRS., $85.
GEN. OFC., GOOD PENMAN., $65.
BILLERS, $75-$100.
PAYROLL CLERK, S. W., $90.
S. SIDE CONSOLIDATED, 1105 E. 63d.

OFFICE CASHIER-TYPIST—5 days...$22.50
STENO.-SECRETARY 5 days..........$25
HSEKPR., com'l hotel, mend linen..$80, R.
Wkg. hskpr...$55, R. [Hotel maids..$50-$60
NO. SIDE CONSOLIDATED, 1001 Leland.

Corboy-Calvin, 20 W. Jackson
TYPIST—Voucher clerk, loop..........$20
BOOKKEEPER—Part time, mtg. bonds..$25
TYPIST-biller—Knowl. bkkpg., lp.......$25
STENO. ....$25 [HTL. CLERK $65, rm.

A-1 DOMESTIC, WHITE, $15-$18.
PARK, 6306 COTTAGE, BK. BLDG.

SECY, 25-40 YRS., $130-$150; STENOS. TYPISTS-SWITCHBOARD.
OCCUPATIONAL, 310 S. MICHIGAN.

KEY PUNCH OPR.—Loop; permanent position, $110. American Railway Bureau, 11 S. La Salle-st., Room 1105.

COL. Cook, $18; Nursemaid, $18; Htl. mds., $50; PBX, $70; Waitress, $18. E. White. 64 E. Walton.

CATHOLICS—For offices, stores, hotels, rectory, homes. GILSON, 109 N. Dearborn-st.

COMPTOMETER—BEG. OR JR. $18
RELIANCE [Miss Young], 32 N. STATE.

MANY openings in htl., hosp., fact., office. MORRELL AGENCY, 306 W. Madison-st.

10 MEXICAN FACTORY GIRLS, 35c.
JACKSON AGENCY, 24 E. VAN BUREN.

CONSOLIDATED serves YOU.
19 W. JACKSON. 2D FLOOR.

WHITE-COL. housemaids....$12-$15-$18-$20
Col. hotel maids....$55 ELITE, 57 E. Oak.

SMART GIRLS GO TO
MONARCH, 19 W. JACKSON, 2D FL.

COMPTOMETER OPER.—5 DAY WK. $100
REDFIELD PERSONNEL, 5 S. Wabash.

STENOGRAPHERS ....$85-$110
HAHN-MARTIN, 7 SO. DEARBORN-ST.

TRADE SCHOOLS—WOMEN.

BE A Medical secretary or Lab. technician—Complete X-ray course. Free catalog. Century College, 30 E. Adams. Fra. 8478

BE A POWER SEW. MACHINE OPERATOR—Day or eve. lessons. Big demand. Easy to learn. MASTER SCHOOL 400 S. STATE.

HALE-MARINELLO School of Beauty Culture. 162 N. State-st. Cent. 5007.

MELLQUIST School of Swedish MASSAGE $150 Course for $50 NOW. 25 salons. 59 E. Madison. Cen. 6830.

GIRLS—TAKE COMPTOMETER NOW; big demand. VISIT CHICAGO BUSINESS COLL. 190 N. State-st. Franklin 4122.

GIRLS—CASHIERS NEEDED: coin change & other machines; come in for details. Chgo Business Coll., 190 N. State. Fra. 4122.

E. BURNHAM SCHOOL OF BEAUTY CULTURE, 140 N. STATE-ST. RANdolph 3355.

SWITCHBOARD RECEPTION PLACING—Schl. Field's Annex, 24 N. Wabash. Cen. 6646.

CHICAGO ACADEMY of Beauty Culture, 37 S. WABASH STATE 4421.

THE COLLEGE OF SWEDISH MASSAGE 30 E. Adams, 9th floor. Tel. State 5313

FAMOUS Marinello Beauty Culture System now taught by The Gertrude Hale School

SCHOOL FOR MODELS Mallon-Friel, 32 W. Randolph. Dea. 3106

HEIM BEAUTY SCHOOLS, 6 E. LAKE-ST. 936 W. 63D-ST.

WE TRAIN Cashiers and Food Checkers. Dining Room Serv. School, 1009 N. State.

AMERICAN SCHL. OF BEAUTY CULTURE, 30 E. ADAMS, 9TH FL. CENT. 5446.

Horse Sense Answers

1. Nerve.
2. Milk.
3. Alfalfa.
4. Auto speedway.
5. Bookkeeping.
6. [a] Lapland—Reindeer [x].
[b] Egypt—Camel [z].
[c] India—Elephant [y].
[d] Alaska—Husky dog [v].
[e] U. S. A.—Burro [w].

TRADE SCHOOLS—WOMEN.

ATTRACTIVE GIRLS
Excellent opportunity for those who qualify for fashion modeling; sizes 12 to 18. Small tuition fee. Free placement service.
VERA JANE STUDIO
64 E. Jackson-blvd. Wabash 9332.

ENROLLMENT in Beauty Culture now just time for January examination. Days—eve's. MOLER COLLEGE 177 N State Cen. 6393.

Quality training, not quantity
WILFRED ACADEMY BEAUTY CULTURE 9 W. Washington. State 5861.

LEARN BEAUTY OR BODY CULTURE. SELAN'S SCHOOLS. 6404 S. Halsted-st. Nor. 2500. 2744 Milwaukee-av. Spa. 0700.

HOSTESS-WAITRESS TRAINING. Earn $25-$50 week. Free placement. NATIONAL HOSTESS-WAITRESS SCHL. 140 N. Dearborn at Ran., 4th fl. Dea. 5249.

BE AN Apt. Hotel Manager, Hostess, Desk Clerk, Inspectress, Housekeeper. Train now. 60 page book sent FREE. Call or write HOTEL EXTENSION Div., 203 N. Wabash.

DRESSMAKING—MILLINERY SCHOOLS.

LEARN DRESS DESIGNING. DRESSMAK'G. Pattern drafting, millinery or power mach. Free bklt. MASTER COLLEGE, 400 S. State.

RENE SCHOOL—Design, dressmak., pattern draft., pow. mach. Day-eves. 3416 Chicago.

DRESS design, pattern draft., dressmaking, millinery. Forest Academy, 36 S. State.

SITUATIONS WANTED—MEN.

Bookkeepers and Clerks.

BKKPR.—Age 30; 1 day or 2 eve. a week; home or off. Hol. 9544 or Bri. 0993.

Accountants and Auditors.

ACCOUNTANT—Part time bookpg.; complete audits by week or mo.; all stmts., taxes; 12 yrs.' exp.; at your rate. Juniper 1026.

ACCT.-AUD. ASST.—Perm.; Acctg. Dept. Exp. G. L.; P. & L. Stmts.; Gent.; 42; $35 Reg. 4870

ACCT.-bkpr.—Yg. man; gd. ed.; motor trkg., sales, gen. off exp. Address D 119, Tribune.

ACCT.-bookkeeper-off. mgr.—Gentile; mar.; exp.; best ref. Address D 172, Tribune.

Executives and Managers.

FOREMAN and supervisor—15 yrs. exp. in mnfg., mech. and electric. A-1 ref. Pref. N. or N. W. Side. Address D 191, Tribune.

BLDG. MANAGER—12 yrs.' exp. R. E. mgement.; operating or renting. Harrison 1640.

Professions and Trades.

ARTIST—Layout and lettering; beginner; wants studio experience. Normal 0348.

ATTORNEY—Practicing, age 28, desires wk. in industry. What have you to offer? Address A 592, Tribune.

BEAUTY operator—Spec. face massage, scalp treat., dyer. Address D 230 Tribune.

CARPENTER—Bldg. alterations, repairs; tms. City-wide service. Erickson, Moh. 5577.

CARPENTER-cab. wk.; modernizing store fixtures; alt.; reas. Ind. 1662.

CARPENTER—Repair and remodel. Alterations. Free estimates. Carlson, Jun. 6697.

COM. cutter and folder operator—All around binding man. Spaulding 6973.

EXP.—Col. cutter, trimmer, slipcovers, wash dresses. Address O H 231, Tribune.

ENGINEER—Lic. sta. exp. operator or maint. Stm. elec. refrigeration; any plant; go anywhere. Address L 223, Tribune.

MECHANICAL DRAFTSMAN—Wishes work with large mfg. co.; American citizen; refs. and samples on request. Address F H 41, Tribune.

PAINTING and papering—First class work guaranteed; lowest prices. Irving 1120.

PAINTER-Paperhanger—Good work. Reas. Buckingham 5362. Eves. or early morn.

PIE Baker—A-1, 6 yrs. exp. City pref. Address O H 85, Tribune.

PLASTERING, patching, brick and cement work; city-wide serv. Erickson, Moh. 5577.

Chauffeurs.

CHAUF.—Priv.; 19 yrs.' exp.; 15 yrs. last pl.; wht.; mar.; best ref.; Harold, Dor. 9500.

COL. man—33 yrs. old; '41 car; willing to drive salesman or private person. State offer. Address D 145, Tribune.

TRUCK Driver—Hi class, White, age 35, 14 years' exp., A-1 ref. Midway 9818.

Salesmen.

YOUNG MAN—Married, with '40 Dodge; Chi. and vicinity; sal. and comm. H. Weinberg, 1806 Central-st., Evanston. University 2566.

Stenographers, Typists, Etc.

EXP. steno.—Exc. ref.; college education. North Side pref. Ambassador 9284.

Miscellaneous.

YOUNG MAN—Now in indust. sales, mech. and chemical exp., seeks any foreign posit. Married. Address D 127, Tribune.

YOUNG Man—20, high school grad.; office or sales work, 3 yrs. experience, $20 wk. Refs. Address L 525, Tribune.

GOLF tutor—28; chauf.; clerk; married; well dressed; new car; best ref. Steady or temp. J. Barnett, Plaza 6700.

MAN—29, will do part time work in exchange for room. Address Y P 75, Tribune.

REAL est. maint. man—Or all around hotel painter. Address D 122, Tribune.

CARETAKER or other outside work; sober, ind., clean, A-1 refs. Bittersweet 2092.

BAR, liq. store, fact. exp.; H. S. grad.; 30; future or lrn. trd. Address D 174, Tribune.

SCHOOL teacher—35; many kinds exp.; now until Sept. Friedman, 4032 Roosevelt.

SITUATIONS WANTED—WOMEN.

Bookkeepers and Clerks.

BOOKKEEPER, stenog., pay roll—Full chge.; 8 yrs. exp. Address D 139, Tribune.

Executives and Managers.

COMPETENT secretary or office mgr.—Valuable commercial and legal experience; now employed. Address D 143, Tribune.

Professions and Trades.

MANICURIST—First class, for barber shop; loop; pref. Address A 584, Tribune.

Domestics and Cooks.

COOK—A-1, lt. hswk.; Hung., mid. aged; nr. Linc. Pk. Gentiles. Address D 125, Tribune.

EXP., young, neat col. girl—Gen. hswk. by wk.; no Sun.; home nites. Atl. 4389.

GEN. hswk.—Plain cooking; home nites; experienced; colored. Commodore 4786.

GENERAL hswk.—Neat colored girl. No cooking or ldry. Ref.; go. Oakland 0311.

GENERAL hswk., light laundry; Mon., Wed., Fri.; ref.; permanent; $7. Atlantic 1816.

HSWK.—Girl; city; exp.; prefers light housework; gentile home; suburb; give address. Address F J 40, Tribune.

MAID—Col.; hswk.; plain cook; light ldry.; $15; exp.; ref.; go nites. Drexel 6018.

Clubs, Hotels, and Restaurants.

CHEF—Woman, long experience; best refs. Good mngmt. Lin. 1840. Room 323.

KITCH. ast. Typg.; exp. in grill wk., sld., sdwch., psty. Refs. Address D 113, Tribune.

PANTRY girl—Experienced; A1 in all departments. Diversey 8236.

Laundresses and Day Work.

RELIABLE Colored Girl wants day work cleaning, lite laundry—Expd. Canal 5586.

Housekeepers and Caretakers.

HOUSEKEEPER—Competent, sewing, serve, cooking, homemaking. A1 refs. Bel. 5836.

HSKPR.—Christian, motherless home; give address; reas. Address D 289, Tribune.

GOOD housekeeper—Exp.; stay or go; bachelor; ref.; colored. Calumet 7519.

Stenographers, Typists, Etc.

SECY.-Steno.—Exp. Ediph., Dictaph., Shrthd., Stenotype, offc. detail. Rm. 354. Atl. 2501.

STENOTYPIST—Plug switchboard oper. unusually diplomatic. Buck. 2814. Apt. 209.

SWITCHBOARD-Typist—General office work. Exp. References. Lake View 1287.

Nurses and Governesses.

NURSE—1½ yr. training; exp. No contagions. Refs. Call betw. 9-12. Euclid 1732.

Miscellaneous.

WOMAN—Pleasant personality, desires pos. in refined home where deafness will not interfere with duties; ex. homemaker, gd. cook, fine educ., excellent care given children: A-1 refs. Address D 187, Tribune.

GIRLS—Gen. hswk., ldry., or factory; col.; day or wk. Mt. Olivet church. Kenwood 9559.

Employment Agencies.

CLEAN or laundry; fact. willing; $2-$2.50 carfare. Curry's Emply. Serv. Ken. 8085

AVIATION.

CONSOLIDATED Fleet Trainer [unrestricted]—2 place open biplane in A1 condition; Kinner engine; major overhaul 85 hours ago, 100 h. p.; front exhaust; international orange; priv. owner has kept this plane in perfect shape. $1,000. E. Martin. Sky Harbor Airport. Winnetka 1021.

AIRPLANE—'38 Porterfield Continental A 40-4 tandem trainer, relicensed April; $550 Address O F 234, Tribune.

ARTS AND ANTIQUES.

BRONZE plaque—"Sitting Bull," by Kemey. Russian icon, 17th cent. pr. Napoleon vases with covers; Melodian, empire and Chinese tables, dolls, doll furn. Collector's items in glass and china. 4820 W. 24th-street. Cicero 1876.

TO RENT—ROOMS—CENTRAL.

BREVOORT HOTEL
MADISON-ST., EAST OF LA SALLE
Choice rooms available.
$8.00 WEEKLY $8.00

Hotel Rooms.
$5-WEEKLY-$5
Live in the loop, save time, money. Newly furnished, decorated. 24 hour service. WESTON HOTEL. 355 W. MADISON.

ATLANTIC HOTEL—CLARK AT JACKSON. 400 rooms. $1.50 to $3 daily. Convenient for vacationists.

TO RENT—ROOMS—SOUTH.

CORNELL-AV., 5533—Room in home; nr. I.C., bus, surf., Jackson Pk., lake. Mid. 2366.

CORNELL, 5414, Apt. 3 N—Lge., bright, cheerful rm.; suit. 1-2; all tr.; pr. fam. Dor. 8120

CREGIER—Gentleman only; priv. resi.; So. of 75th, E. of Stony Island. Hyd. 1388.

DORCHESTER, 5311, 2d—Nice frt. rms. Suit. 1 or 2. $2.50 up. All trans. Mid. 4195.

GREENWOOD, 6639, 2d—Lge. rm., tw. beds; nr bath; suit. 2 employed. Priv. Gd. transp.

INGLESIDE, 6351-53—Modern, attr.; running water; maid service; A1 transp.; reas.

KENWOOD, 6414—Well furnished, large rm.; semi-private or con. bath, shower; garage.

KENWOOD, 5519—$1 da., $3 wk. up; running water; hotel service; nr. lake, trans.

NORMAL-BLVD., 6400—New double inador bed; all trans.; daily, $1.50; weekly, $7.

PRAIRIE, 6959—Light, airy rm.; adj. bath. Pri. home. Meals opt. Exc. tr. Vin. 10206.

PRINCETON, 7157—Lg. front rm.; running water; 4 windows; all trans. Abe. 3193.

SAGINAW, 7611—Lg., attr. rm., 1-2; ½ blk. I. C.; lake; priv.; $3.25-$4.50. Sou.Sh.1656.

ST. LAWRENCE-AV., 7130—Lg. dbl. rms. in priv. hm. Refs. Pref. gentleman. Vin.5570.

UNIVERSITY-AV., 6215—Hotel Royalton; $6.50 week up; newly furn.; private bath; complete hotel service; ½ block L station; 20 minutes to loop. Plaza 8500.

YATES, 7241—Single rm.; adj. bath in priv. res.; nr. I.C., bus, surf. Sou. Shore 8784.

LIVE AT THE "Y"
All club facilities; conv. to everything; I. C., bus, surf.; full 24 hour service. Single rooms $5 to $7 wkly.; double, $4.50-$6.
HYDE PARK Y. M. C. A.
1400 East 53d-street. FAirfax 5300.

73D, E., 2540—Bl. L. I. C., surf; rm., $5; w. mls. $10; fine home; gar. opt. Sou. 8918.

66TH-PL., 1403 E., 3d—Lge. cool frt. rm. I. C. Suit. 2, empld.; pri. fam. Mid. 6832.

65TH-PL., 1449 E.—Nr. park; sleeping rms., $2.50-$3; daylight rooms; good transpor.

73D-ST. W. 149, 1st—Comf., lge. rm.; sgl. or dbl.; gd. trans.; gar. opt. Abe. 9792.

66TH-PL., 1535, E.—Sgle., ft. bdrm.; priv. home; pref. gent.; gd. trans. Hyde Pk. 2165.

WELL arranged rm., pr. bath; bus, person. G'tile; pri. fam. 2; nr. I.C. Mid. 4034 eve.

Hotel Rooms.
PARKLAND HOTEL
$6.50 wk. rm. with priv. bath
Unexcelled service and transportation. 1550 E. 63d-st. at Jackson Park. Phone Plaza 2710

SOUTHLAND HOTEL
Newly furnished and redecorated rooms; private baths. $6 week and up. $1.50 day up. Complete hotel service. 1330 EAST HYDE PARK-BLVD.

KENWOOD-AV., 6325—The Colonial Hotel. Clean, cool rms., $4.50 wk. up permanent.

EAST VIEW HOTEL—$5.50 rm.-bth.; I. C., bus trans. 4943 Lake Park. Atl. 5480.

TO RENT—ROOMS—NORTH.

ASTOR-ST., 1436. Single studio. Share bath.

ASTOR-ST., 1318—Lrg. dbl. frt. studio rm. Pvt. bath and sgl. studio rms. Clean, quiet.

ASTOR, 1236—Double and single rooms in beautiful home for gentlemen. Del. 5849.

BANKS, 48 E.—Lovely lrg. dbl. rm.; priv. bath; firepl.; Lk. V. bus at door. Del. 4613.

BARRY-AV., 635—BARRY ARMS HOTEL. $6.50 WEEKLY UP; PRIVATE BATH. New, modern; complete hotel service; near lake; 15 minutes to loop. Bittersweet 3614.

CHASE, 1445—Real home; large, attr., sgl., dbl. rms.; gentiles; all trans. Rog. 0059.

CLARK, 2703, N.—Bachelor Hotel; modern; redecor.; new beds; $3.50 up. Lin. 9023.

CLARENDON, N., 4324—Cool, airy rm., for 1-2; run. wat.; adj. bath; ph. svc.; innrsprg. matt. Bus at door. Nr. beach. Bit. 7454.

DEARBORN, 1332—Bus. girls, lovely lg. front studio, twin b. Large dbl., sgl. rms.

DEARBORN, 1236 N.—Lg. stud. rm. for 2; priv. bth.; nr. lk.; also conn. rs.; pri. fam.

DEMING, 525, 2D—Unusual lrg., cool r., 1-2, adj. bath; nr. park. Stevenson, Div. 3245.

DIVERSEY-PKWY.—Attr. furn. r.; suit. 1-2. Nr. pk.; exc. tr.; priv. fam. Buc. 6819.

HOWE, 2006, 2D FL. [600 W. Armitage]—Modern, quiet bldg.; innersp.; $2.50 up.

HURON, 7 EAST. Cool sleeping rooms. Walk to loop.

KENMORE, 4880, 1ST—ATTRAC. SGL.-DBL. RMS.; WELL FURN.; GOOD TRAN.

OAKDALE, 668, Apt. F.—Unusual room, attractively furn.; priv. fam.; all trans. Reas.

PINE GROVE, 3722½ B—Sgl. rm.; pri. family; blk. from park; reas.; all tran. Buc. 5673

ROCKWELL, 4734—Frt. s. pch. and lg. bdr. for 2; mls. or kit. prv.; L, sur. Rav. 4587.

SHERIDAN, 4153, 3d—Furn. rm. in private family; good trans.; reas. rent.

STATE, N., 1204—Attr. rm., Venetian blinds, running wtr.; near lake. Walk to loop.

WALTON, E., 114, nr. Drive—Beaut. frt. rm.; nice. furn. rs.; w. or without pri. ba.-shwr.

WINTHROP, 6117—Lge. frt. rm., 3 windows; bus. girl; exc. tran.; nr. lake. Shel. 7410.

WILSON-AV. Y. M. C. A.
Double rooms at $4 to $5 week, including membership privileges. Exc. transp. 1725 WILSON-AV. LONGBEACH 8360.

NEAR LAKE, LOOP, LINCOLN PARK. ENTIRELY NEW; attractive rooms; some with private baths; latest in comfort; new grill, parking lot, gym., swim. and other privileges. 24 hour service. Best transp.
NORTH AV. Y. M. C. A.
1508 N. Larrabee [600 W.] Mohawk 2603.

AIRY, large studio rms.—Twin beds, priv. bath; walk to lp. L'Aiglon, 22 E. Ontario.

2800 N.—Attr. rm.; near park; good transp. Girl. Priv. family. Buckingham 5009.

LOVELY room in priv. home; 1 or 2 gentlemen; refs. req. Address O D 60, Tribune.

ATTR. rm.—Lge. screen pch. Reas. Lake. L, bus. Gentile. Bus. lady; refs. Rog. 9833.

FRONT ROOM—Adj. bath, shower. Adult family. ½ block drive. $5. Well. 2134.

1045 DICKENS—Nr. Sheridan L. Front bed-rm. and liv. rm. suite. $5. Lakeview 8828.

Hotel Rooms.
Burton Hotel
1429 NORTH CLARK-ST.
TEN MINUTES TO THE LOOP. ONE BLOCK TO LINCOLN PARK. ATTRACTIVE ROOMS—NEWLY DECOR. WEEKLY RENTALS FROM $4.00. Resident Manager. Delaware 5100.

$5 WEEKLY $5
Lowest North Side rate. Beaut. furn. decor.; baths, shwrs.; 24 hr. hotel service. STRATFORD HOTEL, 4131 SHERIDAN.

DEL MONTE HOTEL, 454 Melrose—$5 up wk. Mod., quiet; nr. lake, 24 hr. serv. Din. r.

TO RENT—ROOMS—NORTHWEST.

IRVING PARK Y. M. C. A.
Nicely furnished rooms, many with running water and bath; 12 minutes downtown via railroad; cafeteria and restaurant; free parking; 24 hour service. 4251 Irving Park-road. Pensacola 1400.

TO RENT—ROOMS—WEST.

AUSTIN-BLVD., S., 404—Lg., cor. rm.; fac. pk.; suit. 2; bus, L, surf. Village 3296.

FLOURNOY, 3457—Pleasant, front rm. Single, 1 blk. Garfield L and surface; $2.50.

WASHINGTON, 3246—Nice, large rm. for 1-2, adj. bath; lge. closet; 1st fl.; all tr.

LIVE AT SEARS Y. M. C. A.
Nicely furnished rooms; innerspring beds; $4.50 up weekly; cafeteria; athletic privileges; 24 hour service; L and surf. trans. 820 N. KEDZIE-AV. NEVADA 3800.

TO RENT—HOUSEKEEPING ROOMS.

South Side.

BLACKSTONE, 6542—1-2 rm. kit. $2.50 up. Near park, beach, best transp.

CORNELL, 5321—Well furn. 3 rm. apt., priv. bath, refr.; adults; slpg. rms. I. C., bus.

DREXEL, 4332—1-2-3 room kitchenettes; attractive rentals; also sleeping rooms.

DREXEL, 4743—3 rm. frt. apt., facing park, $35; also 3 rm. bsmt. apt., $30; bus. at dr.

ELLIS, 4545—1-2 lge. front rm. kitnts., 4 windows. Frig.; also slpg. rm. Adults.

ELLIS, 6611—2-3 rm. apts.; refrig.; completely furnished. $6.50-$9. Plaza 9559.

ELLIS, 6404—1 rm. kit., $5.50 up, 2 rms. $6 up. Newly decorated. Refrig.; gd. tran.

GREENWOOD, 4400—1-2 rm. apts., nicely furn.; reas. Also 1 rm. basemt. apt. $3.50.

GREENWOOD, 6142—3 rms., newly decorated. Frigidaire; excellent transportation.

INGLESIDE, 6026—$2.75, $3.50, $4.50; cool. attr. furn. 1 rm. kits.; 2 r. bsmt. Reas.

KENWOOD, 6620—2 rm. kit. apt.; nicely furn.; elec. refrig.; ½ blk. I. C.; adults.

KENWOOD, 6019—1-2 room kitch.; newly furn.; refrig.; rm. w.; exc. trans.; adults.

KIMBARK, 6500—Desirable 1-2-3 rm. apts.; refrig.; newly decor.; attractive rentals.

KIMBARK, 6434—Attr. 2 rm. kitnt.; also nicely furn.; new. dec.; front 1 rm. kits.

LAKE PARK, 4310—3 mod. furn. rms.; newly redec.; priv. pch. Frig. $9 wk. I. C.

LAKE PARK, 4731—Newly dec. 1 and 2 rm. apts.; Frig.; adults; reas.; I. C., all tr.

ST. LAWRENCE, 7127—2½ rms., pri. entr., real kit., refrig., adj. bath. Empl. cpl. desired

UNIVERSITY, 4430 [betw. Greenwood-Lake Pk.]—Freshly furn'd; new. dec. 2 rooms; real kit.; frg., inador. Ven. blds.; adlts.; I.C.

UNIVERSITY 6159—Sur. L.; clean front. r. w., frig., clos., other. $5 up Office bell

UNIVERSITY, 6543—Cool 3 rms., 1st fl.; porch; electric refrig. Extra bed. Reas.

WOODLAWN, 4450-52—2¼ rm., newly dec.; t. t. stove; cab.-sink; porch; $10. Adults.

WOODLAWN, 6240—Nicely furnished 1 rm. kitchenette. $4-$5.50. Best transportation.

62D-STREET, 405 W.—1 room kitchenette apts. Good transp. Attractive rentals.

65TH-PL., 1449 E.—Nr. park; 2 rms.; real kitch. $5.50; child welcome. Sleeping rms.

1411 HYDE PK.-BLVD.—Ideal loca. Hskpg. rms. and kits. $4. to $7.50 wk. I. C. trans.

North Side.

ARMITAGE, 1006—Attr., clean, light 1 rm. kitnts.; everything furn.; $3.50 up; gd. tr.

BELLE PLAINE, 923—1 and 2 rms.; $4 to $8. Also sleeping rms., $3. Sheridan L & bus

BROADWAY, 5146—2 rm. kitch., newly dec. Frigid.; all trans.; reas.; single rm., $3.

CUYLER, 933 [4032 N.]—1 rm. kit.; suit. 1; $3.50-$4. [Lg. 1 rm. kit.; frigid.; $5.50].

DEARBORN, 1317—LARGE, 3d floor, front, newly decorated; $7; walk to loop.

DEARBORN, 1320—1½; large; 1st fl. front. Also single sleeping room.

DEMING-PL., 454—Clean, lt. hskpg. rms., also slpg.; nr. pk. $3.50 up. Mrs. Michals.

DIVERSEY-PKWY., 719—Nice clean hskpg. rms.; also slpg. rms. Reas. Good trans.

DOVER, 4608—Clean, 1-2 rm. apts.; slpg. porch; refrig.; real kit. Exc. trans.

EASTWOOD, 841—Large kitnt., new equipment in high class bldg. Woman. References.

GRACE, 719—Beau. furn. 1 rm. kits., $4.50 up; all tr.; nr. Lincoln pk. Free parking.

HAZEL, 4321—1 rm. kit., front; refrigeration; nicely furn.; reas.; adults.; good trans.

KENMORE, 4071 N.—1 rm. kitnt. New dec. furn.; refrig.; adults; $5.25; slp. r.; $4.

KENMORE, 4011—1-2 rm. apts.; new dec., frig.; shwrs.; nr. all trans. Adults. $5 up.

KENMORE, 4923—1 rm. kitchs., frigid.; nr. lake, all trans.; reas.; also 2 slping. rms.

KENMORE, 4618—KENMORE APT. HOTEL. 1-2 room kitchenettes, $5 to $10 week.

KENMORE, 5101 and 4727—Clean, front 1-2 rm. kit. apts.; well furn. Frig. $3.50 up.

KENMORE, 4244—Living and bdrm. kitnt.; private bath, porch. Adults. All transp.

KENMORE, 4655—New, furn. and dec 1 r. kit., $4.50 up; slpg. rm., $3.50 up; exc. tr.

LA SALLE, N., 1525—Nr. Lin. Pk., beach; single hskpg. rm.; run. water. $2.50-$4.50.

MAGNOLIA, 4845—Cozy 1-2 rooms; nicely furn.; newly dec.; elec. refrig.; all trans.

MAGNOLIA, 4700—1-2 rm. kitch., newly dec., well furn., refrg.; all trans.; reas.

MAGNOLIA, 4532—1-2 rm. kitch., painted thruout, priv. pch.; frigid., all trans. $5 up.

MAGNOLIA, 4441—Cozy 1-2 rooms, newly dec., nicely furn., elec. refrig.; reasonable.

MALDEN, 4629—3 rm. bedrm. apt. Screened pch.; refrig.; adults only; also slng. rms.

MALDEN, 4436—2 and 3 rms.; newly dec.; nicely furnd.; priv. pch.; Frig.; exc. trans.

MELROSE, 437, 3240 N.—½ blk. lake; 1 rm. kitchenettes; h. w.; ph. serv.; $4 up.

SHERIDAN, 4840—2 ROOM KIT. NEWLY DECORATED. REFRIG.

SHERIDAN, 4715—Newly dec. 1 rm. kitnt. apt.; refrig.; exc. trans.; $5.50; adults.

SHERIDAN-RD., 845—Nicely frn. 1 rm. kit. apt.; refrig.; slp. rms.; gd. trans. Adults.

SHERIDAN, 4009—Pullman kit. apts.; mod. furniture; Frig.; all trans.; reas. rates.

SHERIDAN, 4723—Nicely furn., dec. 1 room kit., $6; 2 r. kit., priv. bth.; md. serv., refr.

WELLS, N., 1014—1-2 rm. kitnt. apts., new. dec. $3 up. Walk to beach and loop.

WELLINGTON, 534—Lvly., lg. 1-2 rm. studio apts.; r. w.; Frig.; priv. entr.; $8-$8.50.

WINTHROP, 4860—1-2 rm. kit. apt.; newly furn.; refg.; exc. tr.; 1 rm. $4.50. 2 rm. $6.

3901 SHERIDAN-RD.—1 rm. kit., $4; 2 rms., $6 and up. Newly dec.; nicely furnished.

76TH-ST., 2600—2 clean rms., elec. refrig. Nr. I. C., surf. South Shore 8782.

West Side.

KILDARE, S., 215, near Jackson—1½ rms.; newly dec.; refrig.; private bath; adults.

MONROE, 4308—2 rm., new G. E. semi pri. bath; innersp.; pch. Empl. adults. Reas.

WALNUT, 3323—Two rms.; single sleeping rm.; innerspring mattress. Work. adults only.

WASHINGTON, 1361—SHELDON APTS. 2-3 rms., clean apts., adj. bath; elec. refr.; $5.50 up; all conv.; hot water always.

WASHINGTON-BLVD., 2673—Light, airy 1-2 rms.; free gas, refrig.; slpg. rms. $3.50

WEST END-AV., 3843-45. Newly furnished and dec. 2 room apts.; G. E. serv. Wkly. serv. $9.50 up.

BOARD AND LODGING.

South Side.

BLACKSTONE, 5128—Large, light room; twin beds; home cooking; all transp. I. C. $8.

62D-ST., E., 1111, 2d fl.—Board and room; home ckg.; good trans.; $7. Fairfax 8543.

UNION, 7926—Room and board. Large, airy rm., home cooking; reasonable. Stew. 6332.

North Side.

BARRY, 435—Pri. res. for men; nr. swim., golf, pk.; sgl., dbl. r., pri. lav., bath, shr.; 2 exc. meals daily; all trans. Bit. 1425.

SHERIDAN, 5643—Hse. on pri. bch. Dbl., sgl. Exc. mls. Reas. Pri. fam. All tr. Sun. 9319.

WAVELAND, 830—Real home. 1 or 2 young people. Adj. bath. Priv. apt. All trans. $8.

ELEGANT rm. in de luxe apt.—Finest food; congenial atmosphere; all tran. Sun. 3611.

LG. frt. rm.—Suit. 1, 2; new. furn.; 2 baths; twin beds; all trans.; mls. opt. Gra. 7701.

Northwest Side.

MEDILL, W., 4947—Rm. for 1-2; bath; shwr. Home priv. Lundry. Gd. trans. Ber. 7781.

Children.

MOTHER'S loving care—Refined home for child; room for parent. Ravenswood 8967.

Convalescent Homes

NURSE—Will care elderly lady in her comf. home, scr. pchs., exc. food, care. Est. 3768.

Summer Resorts.

NEAR SMOKY MTN. PARK—Rooms, meals. $9-$10 week. Greendale Farm, Sylva, N. C.

HOTELS AND APARTMENT HOTELS.

PERSHING HOTEL
DAILY $1.50 UP. WEEKLY $6 UP. ATTRACTIVE MONTHLY RATES. EVERY ROOM WITH PRIVATE BATH. Coffee Shop, Barber and Beauty Shop. 6400 Cottage Grove-av. Fairfax 7006.

EXCELLENT ROOMS—MEALS OPTIONAL. 2 blocks Lincoln Park Golf Club and field-house, tennis courts. Rooms $6.50 to $12.50 per week; with meals, $11.50 to $18. Complete hotel service. PALAIS BROMPTON HOTEL, 528 Brompton-av. 3540 N. at Lake Shore.

COMMONWEALTH APTS.
BETWEEN FULLERTON AND BELDEN. 2 room apts., distinguished for their size, location, and furnishings. POPULAR rentals. 24 HR. HOTEL SERV. 2322 COMMONWEALTH-AV.

HOTEL DEVONSHIRE
19 E. OHIO-STREET. Attr. rooms with bath, $6; 24 hr. service. Practice studio available. No charge. 5 minutes to loop. Sup. 4900.

HOTEL CASS
Attractive rooms with modern furniture. Newly dec. Priv. tub, shower. Coffee shop. $7.00 UP WEEKLY. $1.50 UP DAILY. 640 N. WABASH-AV. SUPERIOR 4030.

SUMMER in the COOL
Stevens Apartments
1 room, $50-$80; 2 room apts., $115 up. 720 S. Michigan. WABASH 8450.

LAWRENCE HOTEL
4727 Malden. NEWLY FURNISHED and DECOR. RMS. Private tub and shower; 20 min. to loop. $1.50 DAILY. $7.00 WKLY.

WELLINGTON ARMS
2970 SHERIDAN-ROAD. 1 to 5 room apts.; furnished and unfurnished; $40 up. Bittersweet 4600.

LIVE SMARTLY—$7 per wk.
Downtown convenience; Sleep-Rite beds; high, airy, outside rooms; club atmosphere. HAMILTON HOTEL, 18 S. DEARBORN.

The Belmont Plaza Hotel
505 BELMONT-AV. Hotel rooms; private baths and showers; $6.50 up; full hotel service; excel. transp.

Chateau Hotel, $7.50 Wk.
3838 BROADWAY. LAKEVIEW 8310. Beau. rooms; pri. bath and shwr.; 2 clos.; firepr. bldg.; spec. mo. rates; $1.50 day.

1244 N. DEARBORN HOTEL
UNUSUAL values. Newly decor., furn. rms. WALKING DISTANCE FROM LOOP. $4.50 TO $10.50 PER WK., $1.50 DAILY.

444 FULLERTON—6 ROOMS. 3 bedrooms, excellent location. Nr. Lincoln Pk.; refrig., gas, light, linens. 6 day maid service. LINCOLN 9070.

LINCOLN PARK ARMS. 2738 Pine Grove-avenue. Beautiful kitchenette apartments.

BUENA PARK HOTEL. 4145 Broadway. 350 newly furn. outside rooms. $6 wkly. up; L, bus, st. car at door.

THE CORONADO—1061 ROSEMONT-AV. FOR INFORMATION. PHONE BRI. 6161.

PLAZA HOTEL—Clark and North-av. Hotel rms., suites, kitchenette apts. available.

OLYMPIC HOTEL—$5.50 WK.; $1.50 DAY. ALL RMS. BATH, RAD. 1015 N. CLARK.

CHELSEA HOTEL, 920 WILSON-AV.—Rooms as low as $6.00 a week. $1.50 daily.

DEWEY APARTMENTS in the Edgewater Beach Hotel. Telephone Longbeach 6000.

WACKER HOTEL—A.A.A.; Outside rms.; pr. bath. 111 W. Huron-st., cor. Clark.

OUTSIDE apts., suites, rms. — Moderate. Maryland Hotel, 900 Rush-street.

LAKELAND APT. HOTEL—1 and 2 room kitch. from $40. 4541 Sheridan-road.

HOTELS AND APARTMENT HOTELS.

MARQUETTE HOTEL
1211 N. LA SALLE. IDEAL PLACE FOR VACATIONISTS. 1½-2½ KITCHENETTE APTS. AND HOTEL ROOMS.
RENTALS $2.50 DAILY
$15 WEEK UP
Bedroom apts. will accommodate 4 people. Near park, lake, and business district. Free parking. Call Michigan 5400. N. A. CONSTANT, RESIDENT MANAGER. STURM-BICKEL CORPORATION.

DEARBORN PLAZA
KITCHENETTE APTS. $12.50 WEEK UP. SPECIAL MONTHLY RATES. Rooms $9 per week; daily, $2.50 up. Walking distance to the loop. 1032 N. DEARBORN-ST. WHI. 6464.

WINDALE HOTEL
6019 N. WINTHROP-AV. LON. 2840. $6.50 WK. AND UP. DAILY, $1.50 UP. ALL RMS. WITH PRIVATE BATH-SHWR.

Montrose Beach Hotel
1-2-3 RM. APTS., $35 UP
$2.50 up daily; $10 up weekly. Air cooling system. Soundproof; elegantly furn.; free radio; refrigeration. Coffee Shop. Garage. Sun cabanas and roof Solarium. 24 HOUR HOTEL SERVICE. 925 Montrose-avenue. Bittersweet 7700.

FIREPROOF Bldg. nr Loop. Furniture Mart.
MARK TWAIN HOTEL
NEW, MODERN FURNITURE. All rms. priv. tub, shower, free radio and elec. fans; attr. wkly., mo. rates; gar. serv DAILY $1.50 AND UP. 111 W. Division, cor. Clark. Mich. 7150.

APARTMENTS AND ROOMS TO SHARE.

YOUNG woman—Des. to sh. 4 rm. apt. with bus. girl. Call aft. 6. Ked. 3947.

HYDE PK.—2 Gentile business girls sh. lge. 2 bedrm. apt. 1 or 2 same. Plaza 1440.

ROOM RENTAL SERVICE. 30 E. Adams. All Phones Sta. 9446.

PROF. woman—Shr. 3½ rm. apt. with same. $25; or sublease furn., $55. Sunny. 0270.

YNG. empld. lady, Gentile, des. same shr. nice 3½ rm. apt.; twin beds. I.C. Plaza 4050.

TWO young ladies to share apt. with same; all privileges. Call Longbeach 4541.

3 RM. Apt.—2 beds. Gentile girl, share with same. Nr. all trans. $35. Pla. 2319.

MAN will share 4 rm. apt. with responsible gentleman. 3800 N. Buckingham 3021.

MAN to share de luxe apt. with same. Grand piano; ex. meals; best trans. Sun. 2185.

TO RENT—HOUSES.

South Side.

8 RMS., furnace heat—Will decorate. At 6339 Dorchester-av. Rent $30. OSCHATZ, RATNER, WITTERT, 352 E. 47th-st. Atlantic 3767.

DESIRABLE 5 rm. bung., Avalon Pk.; close to I. C., shop. and schools. Reg. 3592.

North Side.

BEAU. 7 rm. res.—Furnished or unfurn.; remodeled interior; 4 lg. bedrms.; liv. rm., 36x14; 2 car brk. gar.; excel. shopping; transp.; schools. 6228 Winthrop-avenue.

Suburban—West.

In Beautiful Riverside
Frank Lloyd Wright style of achitecture. Four bedrooms; large landscaped lot in finest location. Owner will rent furnished or unfurnished. August 1st possession. HENRY A. MILLER, REALTOR. Main Ofc. N. of Riverside depot. Riv. 5656

ANY BROKER—5821 Race-av., $65; choice sect. of AUSTIN; 7 rms., all light; h. w. heat, oil burner; garage; near Lake-st. L, Menard sta. Pilgrim & Co., 5736 W. Lake or owner, Euc. 1353.

BEAUT. 8 rm. residence—H. w. ht., gar., mod. kitchen, bath; compl. reconditioned. 31 N. Parkside. To inspect ph. Mans. 8427.

TO RENT—FURNISHED HOUSES.

SUMMER MONTHS—6 rms., Rog. Pk., nr. lk., bus, L. Reas. Restricted. Briargate 6796.

4 RM. bungalow—Automatic water heater; oil stove heat; Gentiles. 4426 N. Avers.

COMPL. furn. lge. 6 rm. res.—$40, pch.; gd. trans.; ref. 5049 N. Bernard. Key. 8139.

WANTED—TO RENT—HOUSES.

BUNGALOW or house—Best of references. Will take sublease. Adults. Berk. 1940.

SMALL house in near N. W. suburb. Address N Y 409, Tribune.

WTD. to Rent—6 rm. bungalow. West, N.W. or North. Address O E 598, Tribune.

TO RENT—RESORT PROPERTIES.

Illinois.

CRYSTAL LAKE, ILL.—Completely furnished 7 room home on lake; fireplace; 2 screened porches; 3 bedrooms; complete bath; boat; $325 through Labor Day. Thomas F. Graham. Tel. C. L. 625.

FURN. 5 rm. house—Modern conveniences; near lake; July and August; gentiles. Mrs. R. M. Croydon, Kimball-av., Wauconda, Ill.

5 RM. mod. 1½ blks. from beach; elec. refrig.; 48 mi. N. W. Merrimac 2008.

MY lovely Cape Cod hse.—38 miles fr. Chi.; woods, lake, priv.; modern. $25. Bit. 8682.

Indiana.

BEVERLY Shores, Ind.—Beautiful modern lake front home, 4 bedrooms; all conveniences; avail. Aug. 1. Sup. 7751, weekdays. 9-5. Beverly Shores 2763R3 Sun.

FURNISHED COTTAGE on Lake Michigan—6 miles east of Gary; electricity, gas, water, screened porch. Surver. 746 Pierce. Phone Gary 24868.

LONGBEACH—8 room cottage on the beach; modern plumbing; Frig.; screen porch; Gentiles. $300 season. Rogers Park 2868.

FOR RENT—Fur. cottage in dunes near Lake Mich. Gentiles. $28 wk. Address F J 10, Tribune.

MODERN CABIN—Beautifully furn.; wooded dune; nr. Lake Michigan, 5 mi. E. Michigan City. Season $250. Ryan. Tri. 1853.

Michigan.

PAW Paw Lake—Water ft. 5 rms. and bath. Scr. pchs., city gas, electricity. Av. July 12 Aug. 3. Gentiles. Village 3622.

ON Lake Mich., nr. St. Joe—4 rm. mod. cottage; porch; Aug.; Gentiles. Hyd. Pk. 0968.

Wisconsin.

HAYWARD WISCONSIN. Spend your vacation at Sandy Beach Resort, on Big Round Lake, where you can really catch fish and enjoy the finest bathing beach in the north woods. All cabins equipped with gas, electric, running water. Price from $15.00 to $45.00 per week. For information write Mrs. M. W. Frisch, Sandy Beach Resort, Hayward, Wisconsin. You just cannot go wrong.

WIS. North Woods—New Log cabins; 2 bedrooms, shower bath; completely furnished; elec. lights; boat; $14.50 week; beautiful lake; musky waters. Lampe, Winter, Wis.

FOX RIVER frt.—6 rm. home, comp. furn.; all city conv.; tile bath, shower, open fireplace; good fishing. Will rent to rel. party for seas., mo. Gentiles. Avenue 9524.

DELAVAN L.—7 rm. mod. cott. N. side lk.; refrig., elec. stove. Rent reasonable. Month or season. Nev. 9422.

NEW LOG CABINS, completely furn., in North Woods on Barker lake; exc. fishing. J. Citek, 2341 S. 56th-av. Cicero 3948.

FOR rent—2 mod. summer dwellings. Kitchens electrically equipped. Trout lake. Sandy beach. Davidson Realty Co., Minocqua, Wis.

COTTAGE for rent—At Spread Eagle, Wis. Weekly or season preferred. Ph. 7005F12. Coneva Bar.

TOURIST cabins on Spring Lake; gd. fishing, wond. bathing beach; very reas.; 3 mi. S. Eagle River, Hwy. 45. Joe Fonferek, R. 2.

LAKE Geneva—Lg. cott.; lg. liv. rm., 3 bedrms., bath, lg. scr. pch.; 150 ft. from lake; gas, elec. Saginaw 9497, after 8 p. m.

BUTTERNUT Lake, Park Falls—New cabins; secluded; season rates. Bittersweet 5543.

LAKE Geneva—4 r. comp. fur. mod. apt.; 1 mi. fr. lake; $12 wk.; $40 mo. Hinsdale 996.

CENTRAL mod. cott's.—On sp. fed lk.; gentiles. Lundberg, 3017 Carroll. Sac. 0040.

LAKE GENEVA—Modern 5 rm. bung.; 2 scr. pch.; beau. furn.; lge. grounds. Ph. 452-J.

LOB CABINS—Near Hayward; attrac. furn.; boats; gd. muskie and bass fish. Lin. 6546.

TWIN LAKES—5 rms.; gar.; all conveniences; reas. Humboldt 1710 or Bru. 7509.

WANTED—AT SUMMER RESORTS.

MOD. house—Aug.; Ill.-So. Wis. Resp. adult fam.; Gentiles. Address O K 439, Tribune.

TO RENT—APARTMENTS—GENERAL.

BETTER apts. 2-6 rm. mod. dec.; near transp.; city or subs.; $35-$85. Cen. 3338

TO RENT—APARTMENTS—SOUTH.

General List.

1 TO 5 rms.—Mod.; all trans.; restricted; $30-$45 mo. 1130 E. 43d-st. Ken. 8407.

4736 S. KENWOOD—3 rms.; 1st; $35. 4 rms. white wdwk., rad. cov., $47.50. Drex. 3219.

1, 2, 3, 3½ Rooms.

5493 LAKE PARK-AV.—2½ rm. bedrm. apt.; new table top stove; $30; I. C. transp.

1357 E. 53D-ST.—3 lge. newly dec. rms.; sun deck; frig. Adults only. All transp.

ELLIS-AV., 8024—3½ lt. front rms.; free refr.; newly dec.; I. C. trans. Rad. 5290.

7664 SOUTH SHORE-DR.—3 light, outside rms.; new stove; newly dec. Excl. trans.

4350 BERKELEY—3 rms.; $27.50; refrig.; tab. top stove. See Mrs. Dewey on prem.

$16 MO.—Pleasant 2 and 3 rm., stove heated apts. 1416 E. 71st-pl. Plaza 0541.

4, 5, 6, 7 Rooms and Larger.

LARGE MODERN—4 rm. de luxe apt.; moderate rental. Worden, 7555 Essex-av.

6404 HARVARD, 1st—4 large rms.; excel. trans.; reas.; immed. poss. Englewd. 0420.

ATTRACT. 5 rm. apt.—Univ. naborhood; lv. town. Block, 5723 Kimbark. Dor. 0336.

6 ROOMS, 2d floor. 3415 S. Leavitt—Call Lafayette 3289.

TO RENT—APARTMENTS—SOUTH.

4, 5, 6, 7 Rooms and Larger.

VISTA HOMES
5844 STONY ISLAND-AV.
4 TO 8 ROOM APTS.
DOORMAN—ELEVATOR—GARAGE. Overlooking Jackson Park. A modern fireproof bldg. Spacious rooms. HOGAN & FARWELL, INC. Exclusive Agents. Representative on premises. Dor. 2717.

5000 CORNELL-AV.
6 ROOMS—3 BATHS. Modern 22 story bldg. Apt. overlooks lake and outer drive. Only 10 min. to loop. Resident manager will show. Priced for quick action.

SOUTH SHORE 5 RMS. and garage, $58. See this attractive apt.; all light; sunny rms., sun par., encl. porch; newly dec.; floors sanded; new G. E. refrig.; near I. C. and surf. 7138 East End. Earl W. Shick & Co. Fairfax 9280.

4 Large Mod. Rooms, $47.50
White woodwork; G. E. refrigeration; inador; 1½ blocks to I. C. South Shore 1716. Agent on premises. 7616 COLFAX-AV.

5140 KENWOOD—4 rm. apt. in remodel. cor. res.; brkfst nook, table top stove, cabinet sink, large closets, private porch; gas, lt. refrig. incl.; $57.50. Gentiles. Hyd. Pk. 7182

SUBL.—7921 S. Trumbull; 6 lrg. rms.; arch doors; canvas walls; tile bath; wht. wdwk.; 6 clsts.; inlaid linol.; gar. incl.; $52.50.

4716 ELLIS—1st fl., 7 rms., 3 baths, sun parlor, $85. Sublease. Drexel 1172.

5 RMS.—Woodlawn dist. $27.50; unheated; mod.; select tenants only. Dorch. 0700.

4 ROOMS—Large, light, T. T. stove, $47.50. Near I. C. 1420 E. 73d-street.

7 AND 8 ROOMS. $55 TO $80. 4448 DREXEL-BLVD.

6801 EAST END-AV., 5 RMS., $60. 7830 EAST END-AV., 4 RMS., $50 up.

5 ROOMS—1st floor, completely redecorated. 7623 Yates. Bayport 0593.

5321 KIMBARK—Desirable 4 rm. apt.; 2d; light outside rms.; modern; free refrig.

835 E. 65TH-ST. Corner building. 4 rooms; $40.

TO RENT—APARTMENTS—NORTH.

General List.

1400 LAKE SHORE-DRIVE
2 TO 6 ROOMS.
Chicago's finest apartment house. Kitchen stainless steel sinks, porcelain cabinets, glass walls, new refrigerators and stoves. All-in-one glorious assembly done in pastel colors as you might dream about. Gas, electricity, and refrigeration free. VERY MODERATE RENTALS. We invite your inspection of the tastefully appointed modern apartments.
Elmer A. Claar & Co., Agents
WHITEHALL 4180

2000 Lincoln Park West
"OVERLOOKING THE PARK." 1½-2-3-4-5 ROOM APTS. FROM $55. Beautiful well constructed elev. bldg. 15 minutes from loop via bus or surface. Large rooms and closets, parquet floors. Peter F. Reynolds Co. Lin. 3633-Div. 0014.

AQUITANIA
5000 MARINE-DRIVE. 3½ to 6 rms.; cool, clean and quiet; unobstructed view of lake and pk.; priv. park. space; direct lines to gar.; 24 hr. elev. svc. Longbeach 2928. B. E. St. Clair.

432 SURF-ST.
2-3-3½-4 rms. Just modernized; new t. t. ranges; gas free; tile bath; canvas walls; inador; near lake; good transportation, shopping; $40 up. Manager on premises.

SEE THE MODEL APARTMENTS. 6230 KENMORE. New bldg. 17 stories. 3½, 4, 5 ROOMS. Rentals from $80. Res. Mgr. Bri. 6652. ROSS, BROWNE & FLEMING, AGTS.

WELLINGTON ARMS, 2970 SHERIDAN-RD. 1 to 5 rm. kitchenettes; furnished or unfurnished; starting at $40. BIT. 4600.

1214 JARVIS-AV.—Lake apts.; 3½-4-5 rms.; overlooking garden, priv. beach and lake; 1 blk. bus. L. Gentiles. Rogers Park 4825.

1, 2, 3, 3½ Rooms.

1301 ARGYLE-ST.
3½ ROOMS. Decorations That Must Be Seen to Be Appreciated. Tile Bath with Shower. New Stoves. Free Gas. $47.50.

3½ ROOMS, $52.50
1259 W. GRANVILLE-AV. Modern; free refrigeration, inador bed; immediate occupancy. Agent on premises. SCHOENLANK & KIRSCHNER. She. 8820.

325 FULLERTON-PKWY.
3 room apts.; bedroom, living room, and kit.; one at $62.50-$90-$120. Cen. 5050.

544 BRIAR-PL.—Near lake; 1 and 2 room; modern t. t. range; refrig.; rollaway bed; $28-$37. See janitor, 546 Briar-place.

3½ RMS.—Free gas; new ref. and stove; blk. to beach; sublease to May, '42; imm. poss. Monson, 1078 Thorndale. Edgewater 1215.

672 N. DEARBORN—Attr. 1 rm. kitnt.; rollaway; tile bath, shwr.; free refr., lt., gas.

1, 2, 3 ROOMS—Newly decorated; good transportation. 855 Lawrence-av.

MARSHFIELD, 3526 N.—1½ rm. studio. Free gas and refrig. Adults. $31. Attardo.

2½ BEDRM. Apts.—Inador, livingrm., carpet. elec., gas, refrig. free. 7010 N. Ashland.

3 RMS. and bath—Gas, elect. furn.; good transp.; $40 mo. Penfold, 1354-D Argyle.

28 E. HURON—Unusual newly dec. large studio apt.; firepl., bath., refr., kitch., $50.

SUBLEASE studio apt.—4 E. Ohio. Prefer artist. Avail. immediately. Del. 2629.

SUBL. lge. 2 rm. apt.—Hi 1st; gd. ventil. 442 Surf-st. Wel. 1646 or Har. 7849.

4, 5, 6, 7 Rooms and Larger.

1157 FARWELL-AVENUE
E. of Sheridan-rd.; 1st apt.; 7 outside rms.; G. E.; white woodwork; avail. now.

6138 KENMORE-AV.
High grade; 6 rms., 3 baths; sun parlor; breakfast room. Tel. Sheldrake 1752.

IMM. poss.—5-6-7 ROOM SUN PAR. APTS. Fac. park, lake; mod.; 2 baths; best bargain in city. 4656 Clarendon-av. Lon. 4770.

SUBLEASE—Sacrifice 9 rooms on Lake Shore-drive. 24 hr. doorman service. Call Miss Scott. Sup. 0662.

6600 GLENWOOD, 2d floor—5 rms.; all outside; sublease immediately at sacrifice. Call Rogers Park 1855. Mr. Shaw.

1630 LUNT—4 rms.; white woodwork; tile bath; rollaway; excel. trans.; preferred district; $52.50. Inquire jan. or Fra. 0353.

5954 LAKEWOOD—4 and 5 rms.; arch drs., t. t. stove, painted walls; near lake; L and st. car. trans.; redec. Fra. 0353.

6 RMS.—SUN PARLOR, SCREENED BACK pch., 1½ baths; nr. L, bus; wht. wdwk.; tbl. top stove; $60-70. 938-940 Carmen-av.

6 ROOMS, 2 baths, sun parlor—New stove and refrig.; brkfst. rm.; modern. See agt. on prem., 6227 Kenmore-av., or Lin. 2717.

731-35 BITTERSWEET—5 rms.; elec. refrig.; well maintained building. Near park, lake and bus. Adults. $65.

4 LIGHT rooms—Mod. apt.; elevator bldg.; Venetian blinds; free gas; immed. poss. $50. Schiff, 1357 Estes-av. Briargate 4109.

1218 CARMEN-AV. 5 lovely rooms, $45.00; refrig., glaz. rear Porch; L and surface trans. Lon. 8833.

1906 LINCOLN PARK WEST—Block from park; 4-5 rooms; elec. refrig.; $40-$45. H. W. CROXTON & CO., 4723 BROADWAY.

3½-4-4½ RM. modern apts.—Free gas; will decorate to suit; availbale for occupancy Aug. 1. See Jan. at 6610 Ashland.

4709 N WASHTENAW, 2d 6 lg. lt. rs., sun p. shwr., t. t. stv., ref., encl. pch.; L, surf.

807 N. WELLS-ST.—5 and 6 rms., $30-$32.50; janitor on premises or call Sup. 4868.

3½-4 ROOMS—$47.50; 1333 North Shore-av.; nr. all trans.; modern; jan. on premises.

1259 VICTORIA—5½ rms.; 2d; lge. scr. pch.; linol., t. t. stove; reas.; nr. Senn High.

MARSHALL FIELD GARDEN APARTMENT HOMES, 411 Blackhawk-st. Mohawk 2711.

5809 N. WINTHROP, 3d—6 rms.; lge. sun parlor; dec. to suit; screened rear pch.

5 LARGE rms.—Mod.; good trans.; available Aug. 1st. 4407 Malden-st. Lakeview 3509.

5060 MARINE-DR.—New 4 rm. apts.; lake view; elev.; doorman; $75 up. Lon. 5975.

$42.50—Large 4 rms., newly decor.; shower bath; refg. 2453 Gunnison-st.

808 BARRY-AV.—6-7 rooms, $35-$40; steam heat; good transportation. Lakeview 6480.

3750 LAKE SHORE-DRIVE. 5 to 8 large rooms. Attractive rentals.

BYRON, 1829—6 modern rooms, 2d floor; h. w. ht.; refrig.; garage; all trans. Reas.

5 RM.—Lgt. apt.; exc. transp; leaving city. Gentile. 6508 Greenview. Rog. Pk. 0828.

TO RENT—APARTMENTS—NORTHWEST.

1, 2, 3, 3½ Rooms.

SUBLET—3½ large, bright rms.; t. t. stove; G. E. refr. 4309 N. Francisco. 2d. Rt. $41.

6 ROOM modern apt.—Steam heat; 2d floor; $50. 2537 N. Central Park.

5 ROOMS—Stove heat; enclosed porch; 2d floor; $28. 2620 Cortland-street.

4, 5, 6, 7 Rooms and Larger.

4 RMS.—Mod. bldg.; arched openings; free gas; good neighborhood. $47.50 mo. 3525 N. Linder-av. Call Pensacola 2726.

5 RM.—Large, light; dec.; el. refrig.; htd.; adults; $44-$45. Apply 4257 Armitage.

5 RM.—Stove htd. apt.; mod. h. wat. furn.; $35. Inq. 4444 Manor-av. Irving 2333.

TO RENT—APARTMENTS—WEST.

4, 5, 6, 7 Rooms and Larger.

1101 S. MOZART 1st—4 cor. rms.; modern bldg.; new G. E. refrig.; inador; shower; arches; $39. Will sell furniture. Ked. 5299.

3817 HARRISON—6 light rooms; $30. Tel. State 7415.

TO RENT—APARTMENTS—SUBURBAN.

SOUTH.

Beverly Hills—20 minutes to loop.

10711 CHURCH, 1st fl.—Now ready; open Sun. 3-6; 5 lge. rms.; break. nook; recreation rm.; encl. yard; garage. Bev. 4850.

NORTH.

Evanston—15 minutes to loop.

DE LUXE APT. HOMES
EVANSTON'S NEWEST BUILDING. Largest features of design and equipment for comfortable and luxurious living. 4 rooms now, other 4's with 2 bedrooms, October 1st. Will decorate to suit. 1¼ BLKS. WEST ISABELLA L STATION. Rogers Park 1727, or University 9500.

4 RMS.—Exceptionally attractive; lge., light cross ventilation; nr. trans. Available Aug. 1.; $60. GREENLEAF 1842.

914 CRAIN-ST., Evanston—4 rms.; elec. refrig.; well kept bldg.; excell. resid. neighbd. Near shops, transportation. Adults. $60.

NORTH SHORE houses and apartments—McGUIRE & ORR, Evanston, Rog. 3213.

WEST.

Oak Park—14 minutes to loop.

4-5 RMS.—Good light; new refrigs. and T. T. stoves; will dec. complete; rental reas. 240 S. Maple; janitor on premises. Paul C. Loeber & Co., agents.

EXCLUSIVE APTS.—4 AND 5 ROOMS. Strictly modern. Randolph 2574.

Riverside—19 minutes to loop.

AUGUST 1—Heated 6 rm. apt., near depot. $65. 96 Pine-av., Riverside 2217.

TO RENT—FURNISHED APARTMENTS.

(See Also Hotels and Apt. Hotels.)

SOUTH.

5100 CORNELL-AV.
2-3 ROOMS
FURNISHED AND UNFURNISHED. Must be seen to be appreciated. All outside rooms; fully carpeted. Tile bath with shower. Maid and linen service optional. Rental includes gas and electricity.

For Discriminating Guests.
GOTHIC APTS.
1 and 3 room kitchenette apts. Attractively furnished. Complete hotel serv. I. C. transportation.

6529 KENWOOD
THE LAST WORD
2 rm. cor. apt.; screened porch; new blonde furn.; streamlined decor.; col. tile bath; basement rathskeller; complete service; 1 blk. I. C. and park. $55-$65 month. THE KIM APT. HOTEL. 1456 E. 67TH-PLACE.

WINNSOR APT. HOTEL
7016 East End-av.; fireproof bldg.; large 2-3 rm. apts.; compl. furn.; daily maid serv.; nr. I. C., surf., and shop. Imm. occ.

Lafayette Manor Hotel
7010 CREGIER-AV. 3 and 3½ room furnished bedrm. apts.; modern; maid service; near I. C. Manager, Miss Daniel.

2½ ROOMS, $45 UP. 1500 EAST 61ST-ST. Newly decorated; modern; new rugs. Mrs. Jensen, manager, on premises, will show, or call Plaza 9029.

AVAILABLE until Jan. 1—10 rooms furnished, 3 baths; janitor service and heat provided; garage and yard. Reasonable rent. 5707 Woodlawn. Fairfax 8810.

6327 STEWART-AV.
3 room apts.; smartly furn.; tile bath; complete service; all trans. LOW RENTAL.

LUELLA APTS.
2-3 rms.; free gas, light, rfg.; I. C. trans $45 up. Mgr. on prem. daily. 7309 Luella

2½ Rm. Kitch'ette Apts., $45
Big units, nicely furn., dec. 24 hr. serv. CARYLCOURT APTS., 4537 S. Drexel.

5006 BLACKSTONE APTS.
DELIGHTFUL 2 RM. DINETTE APTS. Newly decor.; linens; maid serv. $43.50 up.

THE GROSVENOR. 5220 Kenwood; 2-2½ rm. apts.; full hotel serv.; choice loc.; nr. I. C. tr. Reas. rates.

5731 BLACKSTONE—2 rm., newly dec., lge. lgt. 2d flr. front, $42. Nr. I. C. and U. C.

810 HYDE PK.-BL.—3 rm. apts.; elev. bldg.; $42.50 up; also wkly. Ken. 0940.

CARLTON APT. HOTEL—2 rm. kitchenette apt.; light, refrig.; quiet. 6440 Woodlawn.

1¼ AND 5 rms.—$35-$70; free gas, refrig. Bus at door. 2 blks. L. 4336 Drexel.

KENWOOD 5519—Furn. or unfurn. 2-3 rm. Free lt., gas, ref.; $20 to $40 mo.; all tr.

1-2 RMS.—Furnished or unfurnished. 753 E. 79th-st. McKey & Poague. Tri. 5060.

SUBLEASE attrac. 3 rms.; inadr bed; reas. rent. Rosenberg, 5317 Kimbark. Fai. 5687

5439 KIMBARK—3-4 rms.; sep. sunpar.; new dec., furn.; nr. U. of C., lake; quiet peo.

6239 BLACKSANE. 2 rm. kit.; priv. bath; elec. refrig.

2208 E. 70TH-ST.—Nr. I. C.; sublet 4 lg. lt. rms., Eng. bsmt.; imm. poss. Reas. Fai. 7604

NORTH.

SUN DECK AT
420 MELROSE-ST.
Attractive bedrm. apts. with every modern convenience; elevator bldg.; overlooking Belmont Harbor; daily maid service. VERY LOW RENTALS.

1504 Dearborn Pkwy.
2½ ROOM BEDROOM APT., $70. Elevator equipped building. Complete hotel service.

$40—Millsfield Apts.—$55
3933 CLARENDON-AV. AT BROADWAY. Choice serv. 1-2½ room units. Complete hotel service free. Elevator. Fireproof.

Aldine Apts.—641 Aldine-av.
Large 1 room kitchenette apts.; tile baths; newly decorated; all new furniture and carpet; maid service; very reasonable.

1346 ARGYLE-ST.
Beautiful 3 room, tastefully deco.; good range and refr.; free light and gas; near shops, trans. Res. Mgr. Now $50.

2½-3½ Rm. Apts., $45-$57.50
1211 Elmdale [6000 N.], nr. Broadway; free light, gas and ref.; maid serv.; bedrm., kit. and inador; 2 blks lake, L and bus.

Bedr. Apt. Overlooking Lake
$60; exceptional value. Loyola L and bus service. 1063 Columbia-av.

SHERLANE APTS.
839 Sheridan [3900 N.]; 1¼-2 rm. kit.; $42.50; full md. serv.; all tr.; Gentiles.

630 Arlington-pl. (2500 N.)
2½ unfurn., $40; attract. furn., $50; gas, refg., el. free; quiet, well kept bldg. Adults.

511 MELROSE-ST.
1-2-3 rm. apts.; new bldg.; beau. furn.; full serv.; reas. rent. Melrose Manor.

1¼ ROOM KIT. APTS., $50. NORTH PARK HOTEL. 1936 N. CLARK AT LINCOLN PARK.

2525 N. CLARK-ST.—1 rm. kitchenette; block from park; mod. bldg.; includ. gas, light, refrig., linen; only $31. Lincoln 2282.

BANK-ST., E., 2—Unusual penthouse apt.; large living room, bedroom, kitchenette, dinette, bath. $85; walk to loop. Del. 9605

WAYSHIRE APTS.—6818 WAYNE-AV. Liv. rm., din., kit., bath; very attrac. Exc. shop. dist. Morse L and bus; $40 up.

SUBLET—Mo. of Aug.; 1 rm. kitch.; very bright; large lawn; nr. pk.; $50. See mgr. on prem., 515 Briar-pl., or call Bit. 5839.

5516 KENMORE—1 blk. beach; out of ordinary 3 rms.; liv. r. 22x16; mast. bdr.; tile ba.; mod. kit. $90; also 2 r. $50. Sun. 0908.

644 DIVERSEY-PKWY.—1½ rms. $45; 2 rms., $60; 3 rms., $75; complete hotel serv.; swbd.; tile bath; no dogs. Lak. 7010.

SUBLET—3½ rms.; 1224 Pratt-blvd.; ½ block from lake; with or without furniture; $55. Dearborn 1088.

KITCH. apt.—Beautifully furn. by int. decorator; 50 ft. off Lake Sh.-dr. and bus stops. 411 Pascoe. See Mr. Getz.

4710 KENMORE—3 rm. new. dec. furn. apt. Lt., airy; priv. bath; ref. Suit. 4. $10.

BEAU. furnished 2 room apt.—Dinette; free elec., refrig., gas; maid service; L trans. OAKDALE APT. HOTEL. 1049 Oakdale.

827 EASTWOOD—Nicely furn. 5 rms., 2 bedrms.; slp. pch.; nice yard. $52.50. Gd. tr.

FULLERTON, 444—6 rms., 3 bedrms., exc. loc., nr. pk.; cross ventilation. Free utilities.

1 RM. kitchenette, front—All transportation. adults; large porch. 4537 N. Dover.

1029 N. LA SALLE—Large kitnt. apt.; newly furnished; private bath; $8 weekly.

KENMORE, 5252—6 rms. nicely furn.; nr. Edg. Beach. Ring Hay's bell. Lon. 4686.

1540 N. STATE—Large frt. studio rm. bedroom; kitchen; bath; suit. 3. $18 weekly.

4-5 RMS.—Wh. wdwk.; shwr.; ½ blk. lake; L, bus; gas, refr. $60-$80. 1333 Touhy.

ATTR. 2½ r. apt.—Pri. bath ref. el. gas. $11 wk. L, surf. 2535 Seminary. 1100 W.

1358 GREENLEAF—Beautiful 3 room apt. 1 block L, lake, bus; reasonable

1259 WINNEMAC—Nice. fur., frt. 3½ r. apt., refg. G. E., pri. bath. Serv. All tr. Adults.

LOOKING for something unusual?—See these 2-3 rooms. The Admiral. 909 Foster-av.

195 E. CHESTNUT—1 rm. apt.; near lake; walk. dist. lp.; $9 wk. up; mo. rate.

2 LGE. frt. rms.—Porch, at park; reas.; well furn. Lon. 8672. 811 Lawrence-av.

3401 N. MARSHFIELD—Tastefully furn. 3 rm. kit. for 3 adults. $50. Exc. trans.

4 RMS.—Beaut. furn.; Swedish modern; lake ½ blk.; very reas. 1326 Estes. Bri. 4558.

SUBLET—Month of Aug.; two room furnished apt. T. A. Craig. 1247 N. State.

TO RENT—FURNISHED APARTMENTS.

NORTH.

SUPERB 3 ROOMS
In finest Rogers Park residential kitchenette building. Attractively furnished and ready for occupancy. A real opportunity to establish one's self at an outstanding address.
THE SHEPPERD
6822 N. Ashland. She. 2734.

NORTHWEST.

HOWARD Apts., 1569 N. Hoyne—Beaut. it. 2-3 rm. furn. apt. A1 tr.; st. car and L.

WEST.

1640 WEST ADAMS
LARGE, MODERN 1-2-3 ROOM APTS. COMPLETELY FURNISHED—MAID SERVICE. REASONABLE RATES.

WESTBORO MANOR
1¼ bedrm. apt.; beautifully furn.; tile bath; excellent transp. 148 N. Mayfield.

OAK PARK CHATEAU—Complete hotel serv.; 1-2-3 rm. kit.; twin beds; gentiles. 330 N. Austin-blvd. Vil. 8500. Aus. 8510.

1 AND 2 Room Kitchenette Apartments—Private bath. 1743 Warren-blvd.

MONROE-ST., 3540—2-3 rm. apt.; frig.; newly furn. and decorated; $35-40. Gentiles.

5 ROOMS, 2 bedrooms; refrig.; $50; near County Hospital. 620 S. Hermitage.

WILMINGTON APTS.—1½ rms.; daily maid; elev.; $42.50 up. 3334 Maypole. Nev. 5222.

TO RENT—STORES.

Central.

WILL Rent to Desirable Party—Large private office. Furn. Rent reas. Room 1225; 11 S. La Salle.

South Side.

SEVERAL stores—Cor., sgl. and double chain st.; good most lines of business; liberal deal to good operators. 1130 E. 43d-st.

1725-27 S. WABASH-AV. Double stm. heated store; auto supply district; suit. any bus. See jan. Reg. 4291.

CHOICE loc.—E. 53d. Any line; live business district. ORR REALTY CO., 1315 E. 53d.

EXCEP. lg. light store—$30; suit. any bus. Apply 6054 S. Kenwood, ofc. of bldg.

Southwest Side.

TO RENT—Double store, reasonable, 4359-61 Archer, nr. Kedzie. Lafayette 9177.

North Side.

EXCELLENT space for beauty parlor in Commonwealth Htl. Call Lin. 5700. Mr. Dooley.

663 N. STATE—Desirable store; suitable any business; reasonable rent.

Northwest Side.

CHOICE CORNER
Busy street; suitable for drug store, haberdashery, dress shop, etc. Call owner, Randolph 3555.

IN the Heart of Albany Park Bus. District. 3309 LAWRENCE. 3414½ LAWRENCE. SEE CANNING. JUN. 1114.

S. W. COR. Harding and Division—Large English basement store; steam heated; live location; $35. Lincoln 2282.

DOUBLE STORE at 5766 Higgins—Suitable for grocery and meat market, or tavern; good home trade. Call KILDARE 4812.

GOOD location for barber shop, restaurant or bakery. 7828 Higgins-rd.

West Side.

3415 W. MADISON-ST.
Large heated store; ideal location. Reas. rent to responsible tenant. H. F. PHILIPSBORN & CO. Fra. 8395.

STORE—21x45; 16 ft. high with liv. rms.; heated. On bus. street. 2055 W. Cermak.

Suburban.

CORNER Store—About 18x65 ft.; busiest block in Cicero. 5651 Cermak-road.

TO RENT—OFFICES AND SHOPS.

Central.

32 N. STATE, S. W. cor. Washington—Fireproof bldg.; one floor also attractive offices; north light; night service; center Loop; single room furnished, $20; with reception room, $35 up; beautiful desk space, phone, steno. SWIGART & CO. Room 601.

FURNISHED PRIVATE OFFICES $15 PER MONTH. TELEPHONE SERVICE AVAILABLE. SUITE 420. 82 W. WASHINGTON-ST.

FURNISHED private office—Also desk space. Room 604, 565 Washington-blvd.

DESK SPACE, $7.50 MO.—Mail-phone service. $1 month up. 330 S. Wells. Rm. 706.

333 N. MICHIGAN-AV.—Mail-phone service. Telephone-Secretarial Serv., Inc. Fra. 7100.

OFFICE, display or laboratory space. 154 East Erie-st. Whitehall 6026.

Outlying.

79TH AND COTTAGE GROVE—5,000 sq. ft. of ultra modern 2d fl. space; air conditioned; will divide and build to suit; suitable for insurance or other offices, school, etc. Address L 86, Tribune.

HAVE desk space to rent—Rm. 3 desks, in large N. W. side office. APPLY 5013 IRVING PARK-ROAD.

REPAIR SHOP SPACE—RENT OR SELL CHEAP. PHONE COLUMBUS 3316.

TO RENT—BUILDINGS.

WANTED to rent—1 story building, between 7,000-10,000 sq. ft.; steam heat. 69th to 79th, between Ashland and Cottage. Address O J 511, Tribune.

INDUSTRIAL PROPERTIES.

Prime Industrial
VACANT
ABOUT FOUR MILES FROM LOOP DISTRICT, I HAVE AVAILABLE AS MUCH AS 83,000 SQ. FT. [OR ANY REASONABLE PART THEREOF] OF VACANT INDUSTRIAL PROPERTY. SWITCH TRACK OBTAINABLE. FOR SALE FOR CASH AT A FAIR PRICE. THIS PROPERTY CAN BE ENTERED EITHER FROM CERMAK-RD. OR FROM WESTERN-AV. BOTH OF WHICH HAVE BEEN WIDENED AND ALL SPECIAL ASSESSMENTS PAID.
Ideal for Manufacturing or Distributive Operation
THIS PROPOSITION IS EXTREMELY FLEXIBLE AND A DEAL CAN BE WORKED WITH ANY FAIR-MINDED BUYER. BLUEPRINT OF PROPERTY MAILED ON REQUEST. DEAL THROUGH CHICAGO REAL ESTATE BOARD BROKER, OR PHONE OR WRITE TO:
Harwood E. Smeeth, Trustee
2401 W. Cermak-rd.
CANal 6464 Chicago, Ill.

WILL BUILD—On long term lease or will build to sell on monthly payment plan with 25% cash down payment; units of 50,000 sq. ft. or more, on 10 acre plot of industrial property on Belt line switch 5 miles S. W. of loop. Buildings can be ready for occupancy in 75 days. ADDRESS O H 486, TRIBUNE.

FACTORY Site and Buildings for sale—Attractive proposition available for any part or all. Consists of 21 acres land, 3 one story buildings, 80x80 and 45x210; 2 two-story buildings, 80x460 and 66x96; and 1 three-story, 59x500. Address all inquiries to Elwood Industrial Bureau, Elwood, Ind.

TO RENT. 2,200 SQ. FT. TOP FLOOR. 1,500 SQ. FT. LOWER FLOOR. Suitable for offices, storage or light manufacturing. AC or DC current. 340 W. Huron-st. Superior 5427.

FOR rent—Sheet metal shop. Equip. as follows: punch presses, press brake, hand brake, folders, shears, spot welders, complete spraying and baking equip. Additional space available. Reasonable. ADDRESS O F 239, TRIBUNE.

WANTED by Chicago manufacturer to rent or buy 40-50 thousand sq. feet. One or two floors with basement. Give details. Address L B 200, Tribune.

FOR SALE—Warehouse or factory; 85,000 sq. ft.; sprinklered; on switch; mill construction; 3 mi. north of loop; efficient; bargain. Hart & Whetston. State 8270.

WANTED to rent Bldg. and vacant within 4 mi. S. or W. of loop for truck depot. Answer by letter ONLY giving loc., etc. Truckers System, 7843 S. Carpenter-street.

2 STY. brick factory, 100,000 sq. ft.; 50% concrete floors; spkld.; steel sash; switch track. Bargain at $50,000. Geo. H. Engelhart, c-o Warsaw Inv. Co., Warsaw, Ind.

57,500 SQ. FT.—2 sty.; priv. switch; daylt. 4 sides; poss. Aug. 15; must sell; $37,500; might rent. Address O C 429, Tribune.

3 STORY BLDG.—Containing 6,000 sq. ft. suitable for any purpose. Cheap rent. Roosevelt nr. St. Louis. State 7217.

333 S. MARKET, 3d fl.—2,600 sq. ft.; A. C. elec.; spklrd.; 2 elevs. Central 0016.

FOR rent—16,000 ft. Nr. North Side; switch. Sprinklered. Edenburg. Calumet 4290.

30,000 SQ. ft. on 2 floors—1st 15,000 vacant. S. W. Side. Terms. Kedzie 8548.

MODERN offices—With or without warehse. space. 415 W. Chicago-av. Superior 1761.

LOFT—Day light; 3,000 sq. ft.; suit. lgt. mfg.; immed. poss. 3000 Irv. Pk. Ind. 1007

AUCTION SALES.

WILLIAMS BARKER & SEVERN CO. 229 S. Wabash-av. General Auctioneers

HORSES, HARNESS, AND WAGONS.

5 GAITED gelding—Sell $300, cost $700. See at Forest View Stables. Cent. 2342.

REAL ESTATE—GENERAL.

131 N. LA SALLE—Nr. loop; 15 apt. or 50 rms.; title clear; $35,000. Box 4, Winnetka.

REAL ESTATE—APARTMENT BLDGS.

South Side.

IT'S A HONEY OF A 6 APT.
Located in the fine 79th-Ashland dist.; 6 well laid out 5 rm. apts.; tile baths; elec. refrig.; 60x125 ft. lot; 6 car brick gar.; annual income $4,620; a rare buy at $22,500. Phone Mr. Wagner now for details. Radcliffe 7300.
DONALD F. MOORE. 7748 S. ASHLAND.

A BUY OF BUYS!
MODERN 3 APT., BRICK, ONLY $12,250. 3-6 rm. apts., renting at $62.50 each; canvas walls, tile baths, elec. refrig., breakfast nooks; 3 car brick gar.; lot 35x125 ft. Phone Mr. Townson on this fine buy at Rad. 7300 now!
DONALD F. MOORE: 7748 S. ASHLAND.

15 APARTMENTS.
65TH-PLACE AND STONY ISLAND-AV. FACING THE PARK.
3 and 4 room apartments.
Rental $7,800; price $36,000.
Bargain for quick action.
GLATT & PRICE [McCARTHY].
Dorchester 8800 or Saginaw 5007.

OUTSTANDAING 3 APARTMENT BARGN. NEAR 77TH-ST. AND KINGSTON-AV. 6 rooms, 1½ tile baths. Apts. rent $70-$75-$70.
OWN YOUR OWN APARTMENT BLDG. Rents going up—share in the income.
GLATT & PRICE [McCARTHY].
Dorchester 8800 or Saginaw 5007.

SOUTH SHORE 6 APT.
6-5 rooms, 1 bath, large glazed porches. 60 ft. lot, 6 car gar.; income over $5,000. Priced to sell. See Mr. Pollock on this.
WM. E. MOSBY & CO., INC.
8032 Cottage Grove-av. Radcliffe 0100.

$2,200 CASH.
8 apt. brick. 8-4. Stm. ht. New electric refrigerators, table top stoves. New roof. Annual inc. $3,600. Price $18,900, balance $108.32 each month, principal and interest. Good buy for janitor or decorator. Mr. Stanley, 30 W. 72d-steet.

16 APT. BLDG.
Marquette Manor. Nr. 67th-Rockwell—High grade 2 story court bldg. Lot 90x150; 8-4's; 8-3½'s; Ann. inc $7,800; pr. $38,000.
JOHN McCARTHY, 1405 W. 63d.REP.5000.

6 APT., 5s, $15,500.
Best buy in Chgo.; elec. refrig., stoves; bldg. excel cond.; stm. ht.; nice grds.; R. I. R. R., surf. trans.; fine income; Normal nr. 78th; terms to suit. Owner says sell. M. G. CIRKLE, 724 W. 79th. Rad. 6660.

2 FLAT FOR PRICE OF COTTAGE.
5 rooms each, interior nicely remodeled. Located 53d and Hermitage. Big bargain at $3,800. Dombrou. 5100 S. Marshfield. Prospect 0386.

2 FLAT—Near 81st and Evans. Need $1,450 cash, bal. $160 month. Live in one flat, let the other two pay for building. Mr. Sullivan. Vincennes 6920.

$7,000 BUYS mod., 2 flat brk.; 5-5; stm. ht.; 2 c. brk. gar.; lot 30x125. Can finance FHA; nr. 71st-Calumet. A real buy! Selz & Southman, Inc., Normal 5730.

2 FLAT BRICK—5-5 rms.; steam ht.; 30 ft. lot; 2 car frame gar.; near 79th-South Park. Price $8,800. Stewart 3603.

CHATHAM FIELDS CORNER 12 apt.—4 rs.; inc. $5,900. Pr. $30,000; cash $10,000. SUTTON & PETERSON, INC. TRI. 6217.

HOTEL—Built for purpose; 41 rooms; completely furnished. Bargain; consider trade or lease. G. Grossman. Franklin 6217.

4 APTS. or large family res.—12 rm.; clubs nurses' home; modern; beau. loc.; R. I., 20 min. to loop. 7849 Eggleston. Vin. 5081.

BEAUTIFUL 6 apt. in Brainerd; very mod. tile bath; canvas walls; t. t. stove and refrig.; bargain $25,000. Ph. Cedar. 1300.

2 STY. fr.—5-6 rms. Stm. vapor ht., stoker, 2 car gar. Reas. Good trans. Tri. 9186.

7444 KIMBARK—3 flat brick, 2-6's, 1-5, H. w. ht. Lot 50x125. 1 car gar. $7,800.

2 FLAT—7 and 8 rs., on beau. South Shore-dr. Tms. Reas. Address N Y 540, Tribune.

WIDOW must sell ultra modern 2 flat nr. 91st-Loomis. Mr. Knight, Beverly 8286.

4 FLAT—Brainerd dist.; 5s; tile bath; 4 car garage; $20,000, terms. Cedarcrest 1602.

North Side.

4513 N. CAMPBELL-AV.—Last 2 flat left that $895 down payment will buy; 6-6; glzd. pchs.; h. w. with stoker; 2 car brick gar.; bal. $64 monthly. Open for inspection Sat., Sun., 10 a. m. to 4 p. m. Lon. 4210.

MODERN EDGEWATER 3 APT.
$1,500 cash, bal. long terms. Beaut. apts.; 5 rms.; encl. porch; shwrs.; table top stvs.; brick gar. Immediate possession.
Walter T. Larson, 5159 N. Clark at Foster.

TO BE SOLD AT PARTITION SALE.
3 apt. bldg. at 848-50 Lakeside-pl. For circular call or write Anderson & Anderson, Attorneys, 69 W. Washington. Cen. 2426.

EDGEWATER 3 FLAT, ONLY $9,000.
3-6 rm. apts.; modern; 30 ft. lot. Here's real value.
ARTHUR KRUGGEL & CO., LON. 5531.

$7,500 BUYS frame 4 flat bldg.—Rents $1,500 a year; only $1,000 cash required. Mr. Booth, Longbeach 8833.

15 APT.—Cor. bldg. in Lakeview; all 5 rms. Pr. less 4½ times rt.; exc. terms arranged. Dette, 1922 Irving Pk. Buck. 2015.

EDGEWATER 2 apt.—5-6 rms.; furn. heat; nr. Clark-st.; pr. only $6,250. Ran. 0960.

2 FLAT Brick—On Ainslie, Nr. Lincoln-av. Owner. Address D 170, Tribune.

8 APT. and Store—2-4, 6-3, stm. ht. Inc. $3,744; pr. $15,000. Senn. 5705 Irving Pk.

EDWTR. brk. 2 apt. 5-5 rms. E. of Clark; sun par.; gar.; barg. at $8,000. Lon. 3354.

18 APTS.—Mod. court bldg.; 4 rm. apts.; 4% mtge. $7,000 required. Bit. 5249. Owner.

2 STORY frame—6-4; shingled; furnace and stove; garage. Barg. Bobzien. Bit. 0122.

EDGEWATER—27 flt., 1½s, 2s, 3s; rt. $12,140; pr.$64,000;$10,000dn.; fin. loc.Lon.5332

Northwest Side.

CORNER 7 FLAT.
Nr. Central and North-av. All 4 room apartments. Steam heat. Ranges and refrigerators. 40 ft. lot. Heated garage.
PRICE $22,000—CASH 12,000.
CAN BE REFINANCED.
ALBERT F. KEENEY, REALTOR.
5612 NORTH-AV. MERRIMAC 4300.
Open evenings till 9—All Day Sunday.

3 APT. 6 APT. PRICED TO SELL.
6 apt. bldg., 3-5 rm., 3-4 rm., is on modern cor.; 3 apt. bldg., 3-6 rm., in vicinity of Kimball-Lawrence. Also other bldgs., smaller and larger north, northwest. Call Mr. Weiser for price, terms. All modern and priced for quick sale.
APPLEGATE & COMPANY. STATE 9200.

4850 W. CORNELIA-AV.—Beau. new mod. 2 fl. bung. style; 1st fl. 6 rms.; 2d fl. regular 4 rms.; yellow br., tile roof, nat. firepl., canvas walls, tile baths-kitch.; extra lge. rm., lavs. and shwr. in base.; yellow br. gar., front drive; lot 42 ft.; widow wishes fast sale. Humboldt 0699.

ABOUT 4½X RENT
Buys corner 9 apt. 4 and 5 rms.; low rents; $4,900 yrly.; real investment.
BURKE & LYNN, Irv. 7120. Rog. Pk. 7800

2 FLAT BRICK—Sun parlor. Newly financed. Ideal loc., nr. park. 2 car gar., h. w. ht. Bargain if sold at once. 4948 Albany.

2 APT brk.—$750 cash; bal. $52 mo., incl 4½% int.; finance free for 15 yrs. J. F. Pagano Co. 3343 Irving Pk. Irv. 1238

2 FLAT—6 and 6 rms. in North Park. H. w. heat. Brick garage. 1 block school and stores. $11,500. By owner. Keystone 2355.

FIVE room flats—Basement store; rental. $50. Mod. 2 car garage; will sell $4,500. All clear. Spaulding 9037.

2 FLAT BRK.—2-6's; wide lot; tile bath; oil heat; 2 car brk. gar.; good income. 3929 Addison-st. Independence 3965.

BRICK—5-5; h. w. ht.; canv. walls; new dec.; gar.; pr $7,700; terms. 3372 N. Central.

3125 ADDISON—3 story brk.; 5-6-6 rms. h.w.;stove ht.49x125. $8,000.trms.Irv.9000.

$1,000 CASH buys 2 flat fr. on concrete, bal. $28 mo. Inc. $45 per mo. Wel. 4466.

CAN be delivered—8-4 rm. apts.; $22,000. Sac.; cor. Byron-Richmond. Pen. 2600.

$1,250 CASH req.—2 sty brk. 3 apts.; bal. HOLC $18.48 mo.; Bell-av. Dirks. Lak.1410

MODERN brick 4 apt. cor. bldg.; excl. cond.; stoker; fine investment. Call Rog. 6500.

4 AND 4 rms.—Frame; cor. lot; nr. Palmer and Crawford. $3,200. Scheubert. Alb.1100.

SAC.—2 flat brk.; h. w. ht.; inc. $1,260 per yr. Price $6,500. Terms. Long. 4437.

$1,500 DOWN buys at $6,000 clear 3 flat brk.; 5's; stove; mod. Wiederer. Bit. 1889.

3 APTS.—2-4 rm.; 1-7 rm. flats; full price $4,400. Terms. Avenue 1372.

West Side.

AUSTIN'S best buy—Nr. Central-Ohio; small 4 flat; 3-3's, 1-4; strictly mod.; 2 car gar.; wide lot. Rentals over $2,100. Price only $10,500. Chas. H. Serum. Exclusive Agent. 3301 W. Chicago-av. Van Buren 7000.

BRK. 2 flat—5-5; mod. sun par. type; encl. pchs.; 2 h. w. plants; wide lot. Superior nr. Lavergne. Rare buy at $7,500. John S. Clark, 211 S. Cicero. Austin 0634.

6 APT. modernized—Clean; steam-stove ht.; Kedzie-Polk loc.; $7,500 or offer. John S. Clark, 211 S. Cicero. Austin 0634.

2 FLAT Brick—6 rms. each; hot water heat. Large brick gar. Gd. inc. Price $4,900. Inquire 2d flr., 1859 S. Central Park-av.

REAL ESTATE—BUSINESS PROPERTY.

General.

2 ACRES—200 ft. frontage on Milwaukee-av., 3 miles north of Wheeling, Ill.; modern 5 room brick home; spring fed natural swimming pool; greenhouses, trees, flowers. Now operated as successful commercial garden. Will pay for itself in 3 years. Price $15,000. Might sell 1 acre, home, and swimming pool separate, $8,500. Call Wheeling 68-J-2.

South Side.

$500 DOWN buys mod. store, six rm. apt., 2 car brick gar. Loc. nr. 69th and Stony Island-av. Consider trade. Rad 8539.

BUSINESS PROPERTY with living quarters; store Low rented. For appointment call, RADCLIFFE 9375 Sun.

North Side.

RMG. hse.—Converted 2 flat; H. W. ht.; 15 rms.; bsmt. store rents $30. Wilson-av., nr. lake; $725 cash; $50 mo. Lon. 4833.

Northwest Side.

BRICK Auto Repair Shop—With 5 rooms above. Gd. cond. Maplewood nr. Milwaukee. $6,500. $1,000 cash. Eheim. Pal. 5486.

MUST SELL—Store and 5 rm. apt.; Irv. Pk. Gd. for any line; now equipt for bakery. Terms. J. F. Pagano & Co. Irving 1238.

REAL ESTATE—BUSINESS PROPERTY.

Northwest Side.

STORE and 4 rm. apt.—Grocery, stock and fixtures. Estab. 13 yrs in A1 location. $3,000 cash, balance monthly. Ave. 6447.

CORNER one st. brick; two stores; 4 room flat; h. w. heat; 2 car gar.; at Grand-av. and Austin-blvd. Inqu. 2657 Clybourn-av.

West Side.

4151 MADISON-ST.—Store, loft, and offices; income $4,800; steam, oil; $10,000 down; price $35,000. Connery & Sons. 4236 Madison-st. Ked. 5051.

Suburban.

GAS station—Brick dwelling, 2 acre corner, concrete intersec.; nr. airport. Dundee and Pfingston-rds., Northbrook, Ill.

REAL ESTATE—HOUSES.

General.

6 Room, 6 Month Old House
Needs work; $150 down, balance to suit. ADDRESS G X 533 TRIBUNE.

South Side.

(Free) French Provincial
6723 Constance—a Jackson Park Highlands house as refreshing as the bouquet of a Normandy wine. 8 rooms. 2½ baths; a nursery with south and east exposures; modern in every detail. Priced at one half its cost. Being offered for the first time under the personal direction of
TIGHE WOODS. PLAZA 1600.

6 RM. brk. bungalow—Priced at $4,750 for quick sale; extra attic room; extra shower and toilet in basement; steam heat; inclosed back porch; 2 car gar.; lot 30x125. Can finance FHA. 5211 S. Green. Hurry—it's a bargain! Selz & Southman, Inc., Normal 5730.

FORECLOSURE BARGAIN
6 room cottage; best shape; furnace heat; brick garage. Located rear 56th and Wells. Price $2,750. Cash $600. Dombrou. 5100 S. Marshfield.

4202 ELLIS-AV.—2 story frame residence; stone foundation; furnace heat; 9 rooms and bath; bargain at $2,000; $500 down, balance $30 monthly. H. J. Coleman & Co., 4705 S. State. Drexel 1800 [Mr. Otto].

7732 ST. LAWRENCE-AV.
Brick bungalow, 6 rms.; modern; hot water ht.; garage. Price $5,000; terms. Open Sunday. Kiser of McClun's, 217 W. 63d-st. Went. 1845.

DEATH IN FAMILY forces sale of exceptional 6 room brick bungalow. 85th-Yates; h. w. ht.; large rooms; many refinements. This is a prize at $6,750. Worth much more. Call Plaza 8855.

NEW 6 rm. brick—Georgian Colonial; full basement; nr. trans. and schools. $300 down, bal. like rent. Good Homes, Inc., 7630 Cottage Grove-av. Triangle 1655.

6 ROOMS, $5,250
Tile bath; h. w. ht.; lot 30x160; A-1 cond. Rfg. and stv.; tms. Mr. Taylor. Vin. 0020.

8400 PRAIRIE—New de luxe 6½ rm. Georgian home. Double fireplace, recreation rm. Lot 35½x163. SEE IT TODAY. PETERS. 7923 South Park. Rad. 6800.

OPEN FOR INSPECTION
11039 EMERALD.
10606 PRAIRIE.

6 ROOM brick bungalow—Insulated; radiator covers, stoker; garage; excel. cond.; pr. $6,800; 2 blks. to St. Felicitas. Shown by apptmt. Conant & Co. Saginaw 6846.

5 RM. BRICK BUNGALOW.
Sleeping and utility porch with awnings and screens; newly dec.; gd. trans.; 1 blk. St. Sabina's church; reas. tms. Rad. 7820.

$30 MONTHLY.
10435 Christiana-av.
Open for to see.
Good Homes, Inc., 7630 Cottage Grove.

2 STORY brick—5 and 6 rooms, 2 lots, $8,000; 6544 Loomis-blvd.; also 6 rm. cottage, 6538 Loomis-blvd., to settle estate, $4,000. Call Aberdeen 8074.

7 ROOM house—Steam heat; 2 baths; downstairs apt. can be rented separately; $3,500, 5476 Dorchester. Plaza 2771.

8105 PRINCETON—Mod. 5 rm. brk. bung.; glazed porch; 2 car gar.; foreclosure barg. FHA terms. Shown by appt. Rand. 3021.

5 RMS. dn., 4 rms. up, 2 comp. baths, stm. ht.; gar.; I. C. trans.; $5,000. 6909 Woodlawn; by appt.Dehning,665W.63d.Wen.0688.

2031 W. 80TH-ST.—Mod. 5 rm. brick bung., gar.; Little Flower parish; foreclos. barg.; FHA terms. Shown by appt. Rand. 3021.

5 RM. mod. brk. bung.—Nr. 83d and Stony Island; in good cond.; priced for quick sale; terms can be arranged. So. Sh. 1192.

5 RM. fr. home—Nr. 79th and Stony Island. In good cond.; new heating sys.; large lot. Terms avail. Price $4,500. So. Shore 1192.

6359 ELLIS—8 rm. house; h. w. heat; garage; 33x132 ft.; unequaled at $4,250. Mr. Johnson, 871 East 63d. Fairfax 2633.

9 RMS., 2 baths, h. w. ht.; gar.; $750 cash, bal. mo.; nr. car, L, bus. Motz. Oak. 5262.

5 RM. Arched brk. bung.—Nr. transp., schls., shops. 2 car gar. By owner. 8319 Crandon.

LOOK!—Good home; exc. trans.; $1,690; $200 dn. Ap. 3558 Archer. Op. eves., Sun.

$100 DOWN—New home including lot; full basement; furn. ht. $35 mo. Tri. 1655.

99TH and Winchester—8 rm. br. bung.; h. w. ht.; lot 50x180. Barg. $13,500. Hem. 7900.

Southwest Side.

JUST COMPLETED.
5835 SO. MOZART-ST.
MODEL 6 RM. BRK. RES.; TILE BATH. BUILDER WILL SELL OR TRADE.

BARGAIN—$5,500; well built 8 room brick; 2 baths; arched doors; furnace; suitable for 2 apts. 6530 S. Marshfield. Open 1-5. Owner. Hemlock 4455.

UNUSUAL!—Modern 6 rm. brk. bung., automatic heat; arched openings; canvased walls; garage. For only $6,000. Phone Prospect 8340. Mr. Widua.

OPEN FOR INSPECTION.
$5,950; $850 down buys this 5 rm. brk. bung.; nr. schl., trans., church. James Keller, R. E., 6316 Archer-av. Ports. 7742.

MUST BE SOLD—New modern 6 rm. res.; 1½ baths, tile walls; nr. Marquette Pk. Price $10,500. For inf. 6753 S. Rockwell.

10 RM. frame residence—Lot 50x125. Suitable for rooming house; $680 cash; balance like rent. Prospect 5650.

6 RM. brk. res., 2 car garage—For quick sale. 5210 S. Parkside. Portsmouth 7990.

North Side.

THIS charming W. Rogers Pk. insul. 6 rm. bung. has everything—Tile bath, canvas walls, spacious rms.; excellent cond.; 3 car gar.; gas h. w. ht.; nr. all schools, transp. Priced to sell. Briar. 3508.
JACOBS & JACOBS, INC. 2750 DEVON.

SETTLE ESTATE.
3 story brick bldg.; good income; six 4 rm. apts.; 3 car garage; priced for quick sale; $6,000. Down payment $2,000. Sat. 9-5 p. m. at 1630 N. Marshfield, private party.

Best Buy in Ravenswood
5 rm. and enclosed porch brick bung.; hot water heat; Fairfield-av., north of Ainslie. $6,750. FRISA. 2639 Lawrence-av.

BEAU. 7 rm. res.—Furnished or unfurn., remod. interior. 4 lge. bedrs., liv. rm. 36x14; 2 car brk. gar. Excel. shop., transp. schls. Terms. 6228 Winthrop-avenue.

TO CLOSE ESTATE.
1117 ALBION, beau. 8 rm. res., nr. lake, Loyola L; liv. rm. 17x35; 4 bedrms.; oil heat. Open for inspection Sunday, 1 to 5.

HERE'S your chance—Just cut to $6,250. 5 rm. brick bung.; h. w. ht.; in A1 shape. Hofmann & Co. 6408 N. Western. Bri.4000

1429 HOOD-AV.—By owner. 7 rm. res.; 2 screened porches New oil burner. Steam ht. Ruud auto. water heater. Hol. 8651.

7 RM. STUCCO resid.—4 bedrms. upstairs; nr. Leavitt and Ainslie-st. Death in family. Make offer. A. Uttenweiler. Key. 3436.

6 RM. brick bung.—3 car gar.; autom. heat; ins.; exc. loc. 6311 N. Campbell. Bri.5556.

WANTED—6 CHILDREN TO ROMP IN large shady yard. 8 rooms—$6,800. Dea. 1787.

6 RM. frm. res.—Furn. ht.; 30 ft. lot; 4447 N. Dover; $5,250; terms. Franklin 5047.

SOUTHPORT nr. Addison—2½ story frame; 3-6's. $5,000. A. Uttenweiler. Key. 3436.

ST. HILARY'S PAR.—Brk. bung.; bargain. Ardmore 2929. Graceland 5698.

Northwest Side.

4 ROOM year old house—needs some interior work; $100 down, balance small monthly payments. Address G X 536. Tribune.

MODERN 6 rm. yellow brk.; h. w. ht.; tile bath, 2 car gar.; nr. Diversey-Laramie; price $6,500; 15 yr. terms. Berk. 0601.

IMMEDIATE POSSESSION—SEE TODAY. 5321 Waveland; 5 rm. bung.; fully insulated; encl. pch.; gar. $5,300. Kil. 2003.

6 RM. Brk. Bung.—H. W. ht. Nice loc. Real barg. $5,500. Small dn. pay. bal. E-Z till paid. Acme. 4126 Milwaukee-av.

5 RM. Brk. Bung.—Furnace heat; 2 car gar. Near North-Central. Price $5,000. Terms. L. J. Laurion. 5927 Belmont. Berk. 0212.

RAVENSWOOD MANOR.
5 rm. brick bungalow; quiet street; h. w. heat; price $6,000. Booth. Longb. 8833.

$4,300 WILL buy 5 rm. frame bungalow—Hot water heat. 1 car garage; at 4055 N. Moody-av. Call Cicero 3190.

NEW 6 rm. brick Georgian colonial—Full base.; nr. transp. and schools; $350 down. bal. like rent. Address G X 465 Tribune.

OWNER must sell—6 lge. rms. Modernized; h. w. ht.; 37½ ft. lot; nr. Milw.-Montrose. $4,950. FHA tms. Inq. 5117 Milwaukee-av.

BRICK bung.—5 dn.; 2 up; h. w. ht.; 2 car gar.; $6,250; $650 cash. Portage Park nr. Montrose-av. Inquire 4214 Milwaukee-av.

PORTAGE Park brick bung.—5 rms.; 2 c. g. Very clean. $5,800 FHA tms. Pal. 7201.

6 RM. brk bung.—Hot wat. heat; Pr. $5,400. tms. Dette. 1922 Irving Pk. Buck. 2015.

$600 CASH—FHA pmt $32.50 new bk.; all imps. 7610 Grand-av. Mer. 6000.

BRICK bung.—5 dn., 2 up; h. w. ht.; price $6,450; $645 dn. bal lk. rt. 3372 N.Central

LARGE 7 rm. brk. bung.—H. W. ht.; gar.; nr. schl. 2843 N. Lotus. Avenue 0738.

OWNER must sacrifice 8 room residence—H. w. ht.; price $4,500. 2141 N. Kildare.

BARG. close estate—5 rm. cottage; furn.; large lot; $3,400. Inq. 5141 Fullerton.

$1,495. NEW house—Partitioned into 4 rms.; $17 mo. Address F T 341. Tribune.

SEE this today—New 5 room Dutch col. home; a real buy. 5222 N. Marmora-av.

AGED COUPLE MUST SELL 6 ROOM bung. at once. 3611 Bernard. Pal. 2614.

5 RM. bung.—In exceptional condition; insulation; stoker. Owner. 4531 N. Mulligan.

REAL ESTATE—HOUSES.

Northwest Side.

2901 N. 77TH-CT.
Corner brick bungalow, fully insulated; one of Westwood's nicest large 5s, enclosed pch., h. w. ht., beautiful decorating; everything in perfect condition; attractive gardens; 1 car gar.; only 2 blks. to public and parochial school, feeder bus and steam trans. $6,750. Call at prem. or phone Mer. 2420.

WHY BUILD?
When you can buy this modern 5 room brick bungalow; only 5 yrs. old. Tile bath and kitchen; large, light rms.; garage; light, airy basement. Fully landscaped. Perfect condition. Pensacola, near Long-av. Pr. $8,950. $2,000 cash, balance FHA plan. 3901 Lincoln. FOERSTER. Lake V. 4150.

6 RM. BRICK RESIDENCE
$6,000; $1,200 cash. $39.55 mo. incl. taxes. Excellent condition; large rms., encl. paneled porch; cabinet and cab. sink in kitch.; storm windows throughout; garage. A. J. Schorsch & Co. 6059 Irving Pk.-rd.

OPEN TODAY
6488 N. Newcastle. 5 rm. brick bungalow. Newly decorated. Price $5,850. Special terms. $850 cash. $40 month, plus tax. WASHBURNE. 4201 Elston. Irving 0077.

INCOME property—1½ story frame, 5 dn. and 4 up; furn. and stove; fine condition. See 4514 N. HARDING-AV. Price $5,950. See us about terms. GREGOR, 4200 Lawrence. Pal. 1461.

4 Room House, $200 Down
Monthly payments to suit; 2 unfinished rooms; short distance from Oak Park. ADDRESS G X 535. TRIBUNE

LOGAN-BLVD., NEAR CALIFORNIA-AV.—48 ft. lot; 2 sty. and base. br. 8 rm. residence; h. w. ht.; 2 car brick garage. Bargain at $9,000; terms. For inspec., call Leo Michael and Son, 1951 N. Western-av.

$700 DOWN PAYMENT.
Brick bungalow; h. w. heat; 50 ft. lot. Arched doorways—large rooms. S. O. Stone & Co., 4503 Milwaukee. Pen.2979

VISIT the latest add. to Schorsch Village; 30 new homes under construction. Models on New England, 1 bl. N. of Belmont. A. J. Schorsch & Co., 6059 Irving Park-rd.

7 RM., 2 sty. res.—Large sleeping pch.; sun parlor; stoker; one car garage; foreclosure bargain; FHA terms; St. Louis nr Lawrence; shown by appt. Ran. 3021.

6 ROOM brick bung.—Enc. pch.; exc. cond.; bent lawn; st.-alley pd.; nr. public-paroch. schls.; Wilson-Central sec.; $5,900. JOHN KROHN CO., 5343 LAWRENCE.

2 FLAT frame—1st fl. 5 rms.; h. w. heat; 2d fl. 6 rms., stove heat; encl. porches; 2 car gar.; 37½ ft. lot. 4241 N. St. Louis-av.

West Side.

OWNER—Out of city says sell my rented bung.; mod.; $3,950 full pr. Riis Pk. dist. 5 rms. 2 c. gar. Johnson Bros. Aust. 3121.

HOUSES BUILT TO ORDER.

BEAU. arch. br. bung.—$3,950; sm. dn. pay. Plans, model app. 3558 Archer; eves., Sun.

REAL ESTATE—VACANT.

General.

ATTENTION, brokers and lot buyers—One offer on 2 lots, 1 in Morton Grove, Lot 219 Sec. 17, Township 41, Range 13, 1 in Skokie, Lot 4, Sec. 19, Township 41, Range 13, Block 6. Make offer in writing to Mrs. Marie Weber, 1321 Seward-st., Evanston, or call Greenleaf 8492.

South Side.

CLOSE-IN TRACTS
4 BLOCKS FROM 95TH-ST.
BEAUTIFUL ½ ACRE—1 ACRE—5 ACRE. SOME WOODED—ALL HIGH LAND.
VERY, VERY CHEAP
$5 DOWN—$5 MONTH
CLEAR TITLE. ALL TAXES PAID.
COME OUT SUNDAY
FRANK DE LUGACH. 2339 W. 95TH-ST.

36,500 SQ. Ft. LOWE-AV., near Archer and 25th-sts. Trucking site 40c
50,000 Sq. Ft. 49th-pl. and Oakley-av. Trucking site 30c
Koch & Co., 26th and Halsted-st. Cal. 6858.

8340-42 BENNETT-AV.—50x125 .... $1,250
R. M. O'BRIEN & CO.,
111 W Washington-st Rand 3062

70 ACRES—Two highway corner. Ready for subdivision. Call or write Mrs. Fred Elberth, Crete, Ill. Crete 2371.

11340 HALE-av.—50x121 ft. Sac., $600. taxes and assessments paid. Oak. 5234.

ABOUT 1 ACRE—88-89th-st. on Lamon-av. Reasonable. 6546 Cottage Grove-av.

North Side.

WEST ROGERS PK., LOT 32 FT., $850—½ mile to school. Rogers Pk. 0458.

Northwest Side.

FOR SALE—Approx. 250 ft. northeast corner Milwaukee and Farragut. Ideal location; ripe for improvements.
ADDRESS N N 526. TRIBUNE.

REAL ESTATE—SUBURBAN—SOUTH.

Beverly Hills—20 minutes to loop.

11435 S. CAMPBELL
NEWLY BUILT BY EHRHART IN BEVERLY HILLS HIGH SPOT. OPEN SAT., SUNDAY AND EVENINGS. GROEBE & CO., AGTS. ON PREMISES.

BEAUTIFUL 7 rm. house, bath and powder rm., basement; oil ht.; ⅝ acre of land, all landscaped; fruit trees; 30 min. from Loop on I. C. Pr. $6,200. Harvey 2194-J, or N. E. cor. 161st and Sawyer-av.

Homewood—32 minutes to loop.

$50 Starts You Owning
Your own home in Homewood on the I. C.; 32 minutes to the loop. Close to schools, churches, and theater. 40 new homes now on property. Large lots; all improvements in and paid. Finest soft water in Cook County for drinking, cooking, and washing. Drive out today, Saturday, or Sunday. Branch office, 183d-st. and Kedzie-av., or phone Dearborn 3839.

Ivanhoe—27 minutes to loop.

EARLY AMERICAN BRICK HOUSE—4 rms. 4 yrs. old. Solid birch trim thruout. New oil heat system. Near I. C. Bargain at $6,850 on FHA. 14219 State-st., Riverdale.

Lansing—40 minutes to loop.

ANOTHER addition being opened up—Advance selection can be made now. 1 acre tracts of good garden soil facing Stony Island-av.; new roads; elec., tel., good schl. $25 cash, $7 mo. You can build before land is paid for. Meet me in my car Sat. or Sun., 1 mile West of Torrence-av. on Route 83, or Ken. 7589.

Morgan Park—30 minutes to loop.

7 ROOM brick residence—In Morgan Park near Rock Island; 2 baths, gas ht., 2 car garage; lot 50x150. Bev. 7119.

General—Suburban South.

POULTRY FARMS—2 acres of fine soil; S. W. of Homewood; 7 blks. to I. C. railroad. Over 85 families have built on our property the last year. If you have a steady position and can furnish labor we will loan you money to buy bldg. materials for small house; $25 dn., payments less than rent. Good schools, elec., express service. Meet me at Governor's hwy. [Rt. 49] and Kedzie-av., at Texaco gas station, Saturday or Sunday. Prospect 1139.

½ ACRE NICELY WOODED
New 4 rm. home complete, adjoining Chicago Heights. Terms. Also ½ acres, wooded only. $345 on your own terms. Write or call J. Sherman, 6211 S. Troy. Rep. 4703.

REAL ESTATE—SUBURBAN—S. W.

General—Suburban S. W.

HALF ACRE FARM BARGAINS
[Equal in area to 4 city lots.]
$275 TO $375
Terms: $50 cash. $5 monthly.
ALSO
1-2-5 ACRE FARMS
Located just west of city limits, convenient to Argo and Clearing. High, rolling land. Roads now being paved. Electricity paid for.
Drive out today or tomorrow to office, corner W. 87th-st. and 85th-court [just west of Roberts-rd.], or phone Merrill, ANDover 4141, weekdays.

Beautiful Palos Twp. Farms
HOMES, 1½ ACRES.
$1,750 TERMS.
Arrange interior to suit yourself. About acre, $575. $100 cash. Also 2 to 5 acres, from estates.
VISIT SUNDAY, 11 TO 7.
Roberts-Rd. and 93d-St.
1 MILE WEST OF HARLEM-AV.
Take 79th-st. [95th-st. closed] During New Wide Paving Project.

Model Homes "Open Daily"
FINEST LOW COST QUALITY HOMES. Large Garden Estate. Ready now; inspect 11 to 7 daily.
$2,475—EASY TERMS
You select, furnish heat, plumb.
LARGE ACRE ESTATE, $750, $150 CA. Half acre garden farms, $450, terms.
W. 87th-st. 4 BLKS. W. OF CICERO-AV. Paved roads, trees, electricity, rich land.

$3,150 BUYS THIS
COMPLETE 4 ROOM HOME.
On large landscaped 60x133 lot.
In rapidly growing home community.
For keys inquire
SOUTH EAST CORNER
95TH-ST. AND HARLEM-AV.

GOOD 7 room frame house—Concrete foundation and basement; on ½ acre in beautiful Palos Hills district. $3,750. Requires $500 cash. Balance terms.
ADDRESS O H 451. TRIBUNE.

REAL ESTATE—SUBURBAN—NORTH.

Evanston—15 minutes to loop.

6 RM. brk. bung.—N. E. sect. 3 blks. lake. Best transp., schls. Owner. Univ. 5764.

REAL ESTATE—SUBURBAN—NORTH.

Evanston—15 minutes to loop.

MODERN 7 rm. brick home—4 bedrms.; hot water ht.; gas burner; 2 complete baths; tile walls. Nr. Ridge-bd. L sta. Pr. $12,500. REALTY & MORTGAGE CO., 3115 LOGAN-SQ. BEL. 0001.

DIRECT VIEW OF LAKE AND PARK. Hi-grade spacious 4 and 5 rms.; high ceiling living rm.; natural fireplace, picture windows; 2 tile baths. 498 SHERIDAN-RD. Mr. Raymond, Rogers Park 0458.

SUPERIOR in size, spaciousness and quality—6 rm. brick bungalow; tiled kitchen and bath; living room 18x20; 3 bedrooms; nr. L and Oakton school. Bri. 3300, Uni. 0283

MUST sac.—1102 Brummel-st., 6 rm. brk bung., 2 tile baths. Greenleaf 2570.

Highland Park—30 minutes to loop.

DEFINITELY UNDER THE MARKET. 50 ft. wooded lot, nr. Braeside sta. and school. $6,000 building restriction. Priced for immediate sale at $850. R. S. Hambly & Co., 2401 Clavey-rd. Highland Park 1491.

SHERWOOD FOREST HOMESITES. ROBERT L. JOHNSON. RANDOLPH 0112.

Kenilworth—19 minutes to loop.

OPEN HOUSE 2-5 P. M. SUNDAY. 141 ROBSART-PLACE—Beautiful res.; 10 rooms; 3½ baths; maids quarters; 2 car brick garage with room and bath. Excellent condition. Immediate possession. Price $37,500. Might trade. Phone Randolph 2300.

ENGLISH brick—Best construction, 3 bedrms. Artist planned. $14,000. Kenilworth 5197.

HOMESITE—83x193; exclu. neighbd. 134 Robsart-rd. Ph. Kenilworth 5738, Whi.5754

Skokie—31 minutes to loop.

6—APARTMENT BUILDINGS. NILES-WESTCHESTER REALTY CO., 110 S. DEARBORN-ST. RANDOLPH 0112.

Wilmette—22 minutes to loop.

Change in Husband's Job
places on market a 5 room house. Living room with woodburning fireplace, 2 bedrooms and bath. Thoroughly insulated, easy to heat. Immaculately clean. 1 block to school. Price $6,300, 20% down, balance $39.61 per month. Exclusive agents.
Kenilworth Realty Co.
410 Green Bay-road. Kenilworth 5600.

$10,000 WILL BUY a very livable, well kept, 6 rm. house on a nicely landscaped lot, nr. schools, transp., etc. $1,500 cash. 1535 Spencer-st. Shown by appointment. Phone Wilmette 1818.

MUST sacrifice acct. of illness—$7,500. 7 rm. stucco house; h. w. heat; 4 blocks to church, schools. Call Wilmette 3862.

6 ROOM Brick—Near Howard school. 1½ ba. Fenced yard. $9,000. Greenleaf 2700.

General—Suburban North.

FACING COUNTRY CLUB
2 story brick; 4 bedrms., 3 baths; about an acre; nicely landscaped; automatic gas heat. Possession October 1. JOHN C. BOWERS CO., 4628 Broadway. Longbeach 8833.

REAL ESTATE—SUBURBAN—N. W.

Arlington Hts.—32 minutes to loop.

HOMESITE BARGAINS
132X298 FEET
[Equal in area to 8 city lots.]
$795 TO $995
Terms $100 cash. $15 monthly. Paved roads, electricity in and paid. High, rolling land.
Also
NEW HOMES
$4,995 TO $5,195; FHA TERMS. Drive out today or tomorrow on Northwest-highway [U. S. 14] to office, corner Wilke-rd. and Northwest-highway, or phone Merrill, ANDover 4141, weekdays.

Barrington—39 minutes to loop.

COUNTRY HOME
New country residence located in Barrington district. Thoroughly modern. 2 fireplaces. 4 bedrms., modern kitchen. Recreation room. Located on one acre of high ground. Possession at once. C. & N. W. R. R., 39 min. to loop. Write or call E. P. Cox at Palatine.

6 RM. brick with att. garage—Beautiful wooded lot; all mod. improv.; overlooking priv. lake; sm. dn. pay.; $30.02 a month. ADDRESS G X 460. TRIBUNE.

5 A. LOTS in new subdivn. of beau. 55 A. woodland. Near attr. country homes. O. S. Seaver, 610 Summit-st. Ph. 628.

Bensenville—27 minutes to loop.

1 ACRE—5 rm. house, furnace ht.; on Irving Park-road. Good cond. Price $4,000, tms. Philips and Wronski, 7242 W. Grand-av.

OWNER—5 rm. hse., h. w. ht.; 2 c. gar.; lot 55x500. Wheat, 3d hse. on E. side Orchard-av., N. of Irving Pk. blvd. Bens. 256.

Elmwood Park—22 minutes to loop.

NEW Eng. type brk. res.—Air cond., autom. ht., nat. firep., cab. kit., charming; $6,250. Just $700 dn. Ask Mr. Taylor. Euclid 610.

Itasca—33 minutes to loop.

BEAUTIFUL lot — 100x200. Adjoining $17,000 home, backing up to golf course. Only $2,500. All improvs. in and paid for. B. B. Clover, opposite station. Itasca 7.

Norwood Park—17 minutes to loop.

SEE DURO-CRAFT HOMES. CORNER FOSTER AND HARLEM-AVS. 50 new brick-frame houses. LOW TAXES; across street from Chicago. Full basement; de luxe kitchens. All insulated; finest plumbing, heating. All improv. pd.; 7c fare to loop; 5c phone. $5,300 and up, incl. large lot; FHA terms. DURO-CRAFT HOMES. NEWCASTLE 5347.

FOR SALE—Modern 6 room Queen Ann Brk. Bungalow; air condition; 1½ bath. Norwood Pk. Good transportation. $5,500. Phone Newcastle 2611.

50 FT. corner lot, Norwood Pk.—Nice loc.; close to schools, transp., churches. Only $1,000. Owner M. E. Steele. Belmont 2320.

Palatine—39 minutes to loop.

THERE IS MONEY IN EGGS.
Large poultry house; rm. for 1,500 hens; 4 living rms.; gar., brooder house, well, elec., rich fertile acre. Act quickly; total price, $2,700; $900 dn., bal. $25 mo. Wm. H. De Pue. State Bank Bldg., Pal. 4.

Park Ridge—19 minutes to loop.

ONLY $42 month for beaut. 6 room Dutch Colonial home, almost new; wood burning fireplace, latest kitchen and bath; 100 ft. lot, wooded; reasonable down payment to party who qualifies; nr. Park Ridge. Address N S 261. Tribune.

IF YOU CAN PAY $34 A MONTH. Investigate this bargain; 5 rm. home on 100x180 ft. lot; near Park Ridge; oil heat; St. Charles kitchen; Kohler bath; good trans. Address O B 534. Tribune.

CHOICE corner, Ashland and Sibley — Lot 102 foot frontage; near country club. OWNER. Park Ridge 648J.

WHITE Col.—6 large rms.; beau. landscaped. Lot 83x177; $12,500. 700 S. Clifton-av.

Prospect Heights—30 min. to loop.

MODEL HOMES OPEN FOR INSPECTION—FHA approved homesites as low as $750. Take Route 12 [Rand-rd.] to Route 83, turn north 1 mile to Prospect Heights. SMITH & DAWSON. STATE 3861.

General—Suburban N. W.

DRIVE OUT TODAY OR TOMORROW.
BARGAIN ACRE SALE
Just West of
GLENVIEW
1¼ ACRES, $695 TO $995
Terms $100 cash. $15 monthly.
ALSO
Acres facing Milwaukee-av. and Glenview-rd. at bargain prices. Terms, 20% cash, balance monthly.
These acres are located just west of Glenview, and but a few short blocks from property now being sold for several times our bargain prices.
There are only a limited number of acres available, so if you are looking for a large parcel of land close to Chicago's loop, for security or profit, drive out to local office, 1 block south of Glenview-rd. on east side of Milwaukee-av., or phone Merrill, ANDover 4141, weekdays.

LOCATION COMES FIRST
Choice sites are now being made available in a rapidly growing community. 80 ft. front. Water, gas, elec. and hard road—$50 will start you or will build one of 10 standard plans designed by famous architect on pymts. of less than $35 monthly. All govt. approved and inspected. Address G S 124. Tribune.

NO TIME TO LOSE
If you want your new home by Oct. 1st—start now. See this beau. modern 5 rm. home with attached garage, just west of Glenview. Impr. paid. All govt. inspected. Less than $35 per mo. makes all pymts. Address G S 173. Tribune.

S. W. OF PARK RIDGE.
Large deep garden farms, $475 terms. Paved roads; schools; electric; trees. Visit owners Sunday, 11 to 7 p. m. RIVER-RD., 4 BLKS. S. OF HIGGINS-RD.

6 ROOM HOUSE
$100 Starts you. Monthly pymnts. to suit. 2 unfinished rms. upstairs; short distance from Oak Park. Address G X 534. Tribune.

6 RM. 1 year old house—4 rms. completed; 2 unfinished. Near Elmhurst. Congenial neighbors. Low taxes. No assessments. Take $300 down. Price, $4,000, bal. sm. mnthly. pymnts. Address G X 532. Tribune.

NEW—6 r. and solarium, 1½ bath, 2 natl fireplaces; knotty pine game rm.; mod. kitchen. Eleman Constr. Co., 5512 Devon.

DON'T buy acres N. or N. W. until you see our ½ to 5 acre bargains; send for price list. Address O E 433. Tribune.

RESIDENCE lot—50x125, in Grennan Heights. $1,050; $450 down. Priv. Palisade 9182.

REAL ESTATE—SUBURBAN WEST.

Austin—14 minutes to loop.

AUSTIN-BLVD. 3 apt.—6 rms., sleeping porch; steam oil heat. Excellent condition. Good transportation. Priced for quick sale. Joseph B. Ford. Aus. 2880. Vil. 4100.

REAL ESTATE—SUBURBAN—WEST.

Berwyn—17 minutes to loop.

CORNER bungalow—5 lge. rms., Venetian blinds, spacious attic, large basement, 2 car garage, enclosed breakfast porch. $7,000. terms. 2748 Highland.

Brookfield—20 minutes to loop.

YELLOW Octagon bungalow—5 rms.; htd. sleeping porch, 50 ft. lot, 2 car face brick gar. Tile bath, canvas walls, stoker, insulated. Brookfield 7687.

Elmhurst—28 minutes to loop.

DRIVE OUT TODAY
$32.50 PER MONTH
buys 4 to 6 rm. home; close to school, stores, and churches. SMALL DN. PAYT. Investigate our plan for home ownership in beautiful Esquire Park Manor. Take Washington-blvd. Continue on Butterfield-road. Office on N. W. corner of Butterfield and York-road. Open 9 a. m. to 9 p. m. daily and Sunday.

6 RM. English style frame house—3 bedrooms, 1½ baths. By owner, 352 Maple-av., Elmhurst. Elmhurst 158-M.

SAC. 75x167 Ft. Lot—Ideal loc. Nr. school and N. W. Depot. Priv. owner. Gra. 6322.

Glen Ellyn—35 minutes to loop.

LOT 90x180 in N. W. section—Beautifully situated between 2 nice homes with 200 ft. frontage each. An ideal place for children. Only $1,000. Owner, M. E. Steele. Belmont 2320.

Hinsdale—27 minutes to loop.

$1,495. NEW house—Partitioned into 4 rms.; $17 mo. Address F T 340. Tribune.

Lombard—26 minutes to loop.

6 RM. yr. old model home on large lot; all improv.; close to transp.; small dn. paymt. to responsible party; easy monthly terms. Address O A 441. Tribune.

FINE 7 rm., 4 bedrm. res.—A1 cond.; best loc.; ½ acre lot; lge. trees; $7,850. Reedy, 8 E. St. Charles-rd. Villa Park 2660.

2½ ACRES rich black soil near Glen Ellyn—Only $800; $150 cash, $15 per month. ADDRESS M O 415. TRIBUNE.

Maywood—18 minutes to loop.

EXCLUSIVE—NOT EXPENSIVE; unusual design 5-6 rm. brick homes. We build full basement, completely insulated, beautiful kitchen and bath; Chicago water; all improvements; low taxes; L and bus; $400 will start you; $30-$34 per month; also FHA terms. Maywood 1180 or Address G T 535. Tribune.

5 ROOM bung.—Lot 57x125; fenced; nr. L; ex.; price, $3,300; owner. Maywood 7392.

7 ROOM HOUSE—Wooded lot; landscaped. Garage. Call Maywood 131.

Oak Park—14 minutes to loop.

TO close estate—7 rm. cor. res. [Nr. Lake-st.] Liv. rm. 27x14. 1½ baths. Library; h. w. g. ht. Well lands. lot, 50x170. 2 c. gar. with shop. Pr. $9,250; $1,850 cash; $65 mo. incl. interest, principal, taxes. Pilgrim, 5637 W.Lake. Aus.1680. Vil.5100.

BRICK bung. in N. Oak Park—5 rms., sleeping porch, finished attic; gas ht.; fully insulated; near all city trans. $7,750. Joseph B. Ford. Aus. 2880—Vil. 4100.

5 RM. BUNG.—Maywood's finest section; h. w. oil heat; 2 car gar.; all transp. and schools; owner ph. May. 1880.

WIDOW sacrifices lovely home; nearly new. Ivory trim awnings, garden, porch, garage. $7,850. Mrs. Frank. Euclid 2367.

TO close estate—Fine 4 bedrm. hse., lge. cor. lot; Yaryan heat. Central loc. Terms. Priced for quick sale. $9,500. Euclid 447.

CHOICE North Oak Park vacant—53x175. Make offer. Mrs. Frank. Euclid 2367.

$6,500 NORTH O. P. res.; 1½ baths; dbl. gar.; wooded lot. Mrs. Strook. Euc. 610.

3 FLAT and Store—Inc. $2,400 yr.; price $15,500. Owner. Address M O 85. Tribune.

River Forest—17 minutes to loop.

BEAU. "Northwoods" wooded lot, 100x183. Heirs reduced pr. to $9,500 for quick sale. Best Riv. For. vacant buy. Pilgrim. 5637 W. Lake. Aus. 1680. Vill. 5100.

JUST S. of Chicago-av.—Fine residential sect. 4 bedrm. brick house. Lot 53x175. Sacrifice at $12,500. Euclid 447.

622 S. MARENGO—Brk. income bung.; h. w. ht. Price reduced to $7,750. Immed. poss. Phone for appt. Brown, Longbeach 8833.

Villa Park—26 minutes to loop.

DOCTOR orders owner south; offers fine 5 rm. bung.; A-1 cond.; nice loc. incl. garden tools. 8 tons coke; $155 gas range; gar.; fenced lot; fruit; $5,900. Reedy, 8 E. St. Charles-rd. Villa Pk. 2660.

50 FT. bldg. lot—Crushed stone st.; nr. conv. $200, $50 dn. Address G T 490. Tribune.

Western Springs—24 min. to loop.

SELL or rent—New white Colonial, 5 rms., lge. lot. All imps. $50 mo. McConaughy. 504 W. Burlington, La Grange. La G. 218.

Wheaton—38 minutes to loop.

FOR SALE or rent—7 rm. frame res.; peach tile bath; 60 ft. lot; garage. Hem. 3308.

6 RM. air cond. brk. home—Col. tile bth.; att. gar. $7,900. Easy tms. Euclid 4850.

General—Suburban West.

STRICTLY UNION BUILT
Brick Homes, $2,975—Terms
$500 CASH. $30 MTHLY.
Visit Daily, 11 to 7. Also Sundays.
FULL BASEM'TS. SOLID CONSTRUCTION. Opportunity to complete to own TASTES. Select, supply your heating, plumbing. Almost half acre ground included.
Colonial "Timber" Homes, $2,795. Terms. Including Major Plumbing. Sanitation.
S E. COR. BUTTERFIELD and YORK-RDS. Adjoins Elmhurst South Limits. Wash.-blvd. to Route 56 [Butterfield] Or Electric to York Depot.

THINKERS are turning to the land for security—Buy 10 acres on hard road. Elec. Build your own home. Ideal soil for garden. Conven. to schls. and depot. $250 per acre. 10% down, bal. like rent. Littleford Bros. Ph. Downers Grove 37.

NEW country home—4 rms.; double insul. with knotty pine; firepl.; finest kit. and bath; attach gar.; $5,000. See this before you buy. Littleford Bros., 5120 Main-st., Phone Downers Grove 37.

FOR SALE—Vacant lot, West Chicago. Woodland add., 56x130, $300. Also lot in Wheaton, 50x150. H. P. Tucker, Morris, Ill.

BARTLETT—39 min. to loop. Owner will sell at half cost, choice 50 ft. improved lot. 3 blocks station. Sheldrake 4912.

$1,495. NEW house—Partitioned into 4 rms.; $17 mo. Address F T 339. Tribune.

REAL ESTATE—ACRE PROPERTY.

FOX RIVER ACRES—5 100 ac., $200 per ac.; elec.; 3 mi. trans., 8 mi. Barrington. Terms. C. J. Ebel. Algonquin. Ill.

REAL ESTATE—OTHER CITIES.

FOR SALE OR LEASE.
Three story building and basement, located on Main-st., Champaign, Illinois; size, 36x120 feet.
Ralph M. Campbell, Commercial Bank Bldg., Champaign, Ill.
Carl M. Creamer, Lincoln Bldg., Champaign, Ill.

BUREAU, ILL.—Income property; 6 room house; bath, hot water heat, coal stoker; garage; storm windows, screens; fine transportation and school. Add. De Worth Easton, Box 901, Bureau, Ill.

REAL ESTATE—TOWNS AND COUNTRY.

FINE estate on paved highway 50—⅛ mi. W. of Kenosha, Wis. 361 ft. front., beau. garden and oak trees; completely remodeled 7 rm. house, automat. h. w. ht., gas, elec., run. wat., barns, chicken house. All city advantages with low tax rate. Must see to appreciate. Owner. ADDRESS L 524. TRIBUNE.

5 ROOM HOME—With bath; on 1 acre of land; 2 mi. from Glenn, Mich. Glazed and screened porches. Beautiful landscaped yard. Priced reasonably. Mrs. Nellie Linsenmeyer, R. 1, Box 75, Fennville, Mich.

REAL ESTATE—RESORT PROPERTIES.

Illinois.

4 RM. Hse.—Pri. part Channel Lake. Scr. pch. Inside toilet. Well. El refr., oil htr. for wtr. use. Furn. Lge. lot. Comp. indsepd. trees. Pri. channel; mah. boat, '40, 5 h. p. motor. Pri. See it now. Reas. Cameron, 1916 S. 48th-ct., Cicero. Cicero 4012-R.

PRE-SHOW 1942 MODEL HOMES $790. 1 hr. 15 min. N. W. from loop includes a new pre-showing advance model stucco or frm. home, $125 down, $12 mo. to reliable party until paid. Central 6825.

FORCED TO SELL AT ONCE.
4 room cottage; porch; incl. all furniture. $200 down, bal. $3 weekly. Elec., sewer, and water; 1 hr. N. W.; McHenry 667R2 or Address G T 208, Tribune.

ATTENTION, lake lot buyers—Must sell within 15 days lot at Lake Catherine. Lot 46 in Fellther's Sub. Make offer in writing to Mrs. Marie Weber, 1321 Seward-st., Evanston, Ill., or call Greenleaf 8492.

WILL sacrifice—5 rm. summer home overlooking private lake, 26 mi from Chicago. Modern. Large wooded lot. Price $1,500 Sm. dn. pay. Bal. monthly. ADDRESS G X 471. TRIBUNE.

5 RM. year round cottage—Private lake; 39 min. N. W. Screened porch. Inside plumbing. Kitchen cabinets. Woodburning fireplace. Sm. dn. pay. Terms. $16.69 a month. Address G X 475. Tribune.

WILL sac. spacious cottage completely furn., and boat. $675. Finest lake in Ill. Fine fishing, hunting, swimming; nat. sand bch. 45 minutes to loop. $50 cash, balance easy terms. Address G T 539. Tribune.

8 RM. well built home—Hot water and oil ht.; large screened porches; overlooking large lake; sea wall; circle garage. ADDRESS N Y 408. TRIBUNE.

SLOCUM Lake, Williams Park—5 rm. cottage—[3 bedrms.; inside toilet]; lake frontage. Completely decor. Price $2,200. Terms. Ph. Williams, Wauconda 3311 or Ran.2300.

BARGAIN—NEW MODEL HOMES $695. 38 mi. N. W.; inc. fruit trees and strawberry plants; $50 down, $3 weekly to resp. party. Address G A 480. Tribune.

BEAUTIFUL 8 rm. House—5 acres, garage, chicken houses. Crystal Lake. $7,800. Address N C 273. Tribune.

TOWER LAKE—100x200 wooded site on hill overlooking lake. Apply to Petersen, c/o Mundall, North Gate entrance.

THE best wooded hill top lot at water's edge on Pistakee Bay. For sale to respon. buyer. Address M N 264. Tribune.

RIVER front, Fox River—5 rms., bath, 2 car gar.; gas, el.; lge. lot; $3,600. Inq. McHenry Boat Co., or address O H 87. Tribune.

SAC.—Must sell lk. home; el.; furn.; $700; 45 mi.; cash only. Address G T 537. Tribune.

5 ROOM cottage, completely furnished, at Deep Lake, $1,500. Edgewater 6503.

LONG LAKE—5 rm. yr. around home, double water front lot, $2,750. Rav. 2460.

SUMMER COTTAGE and furniture, Sylvan Lake. Cheap. Address N L 293. Tribune.

REAL ESTATE—RESORT PROPERTIES.

Illinois.

VACATION SPECIAL ROUND LAKE
38 MI. NORTHWEST.
Outstanding Home Value
$695
Includes house, large improved lot, fruit trees and shrubs. These homes, built by expert craftsmen, have large studio living room, spacious sleeping porch, inside toilet, modern kitchen with built-in sink and cabinets, and cozy dining nook. Act now before prices advance. As little as
$50 Down—$3 Weekly
will start you toward ownership of this outstanding home value at Chicagoland's finest close-in lakeside community.
City conveniences; improved streets; well water; schools, churches, stores. No assessments. Low taxes.
DRIVE OUT TODAY
Take Skokie Highway [R. 41] 30 miles north to R. 120, then west to Round Lake. L. B. HARRIS CO. CENT. 5950. 9TH FLOOR HARRIS TRUST BLDG.

VACATION SPECIAL ROUND LAKE
38 MI. NORTHWEST.
Outstanding Home Value
$695
Includes house, large improved lot, fruit trees and shrubs. These homes, built by expert craftsmen, have large studio living room, spacious sleeping porch, inside toilet, modern kitchen with built-in sink and cabinets, and cozy dining nook. Act now before prices advance. As little as
$50 Down—$3 Weekly
will start you toward ownership of this outstanding home value at Chicagoland's finest close-in lakeside community.
City conveniences; improved streets; well water; schools, churches, stores. No assessments. Low taxes.
DRIVE OUT TODAY
Take Skokie Highway [R. 41] 30 miles north to R. 120, then west to Round Lake. L. B. HARRIS CO. CENT. 5950. 9TH FLOOR HARRIS TRUST BLDG.

VENETIAN VILLAGE,
37 MILES N. W. OF CHICAGO.
The only lake property that gives you 3 beautiful lakes. More winding shorelines provide many more ideal locations at cheaper prices than you can find in the entire Chain O' Lakes region. Sand beaches. Best bass fishing in Illinois. No assessments.
SEE THE PRIZE COTTAGE.
4 Rooms, $745. Easy Terms.
DRIVE OUT TODAY.
See for yourself the choice locations; large 50x135 ft. lake lots, $150; terms $2 week. Venetian Village is 11 miles west of Waukegan. Take Skokie No. 41 to Grand-av., turn left at underpass 8 miles. N. H. ENGLE & SON, 208 W. Wash.-st. Cen. 4991.

ON CHAIN O' LAKES.
DRIVE OUT TODAY.
Beautiful wooded Oakhurst 1/3 acre tract, only $395; terms $5 per month. Water frontage slightly higher prices; every tract has 15 to 30 large trees; connects with Chain O' Lakes, where you have over 75 miles of shoreline for motor boating, bathing, and fishing; sand beach; our own private harbor, something entirely different than you can find anywhere nr. Chicago. Oakhurst is located 2 mi. so. of McHenry. Take No. 12 to No. 120, turn left for 5½ miles. Stop at bridge. Go left for 2 miles, follow signs. Central 4992.

LAKE SHANGRI-LA
BEAUTIFUL 4 ROOM LAKE HOMES.
$700 COMPLETE
Small down payment. Balance $15 per month. Inquire at Lake Office. Open 9 a. m. to 9 p. m. daily and Sunday.
DRIVE OUT TODAY
Take any road to Antioch, Ill., thru Antioch on Rt. 21 to North-av. Turn east and go one mile. Turn north and go one mile to second stone gate at entrance.

BEAUTIFUL 9 room house and furniture—200 foot frontage on Round Lake, 50 miles from Chicago. Studio living room, 28x20. 6 bedrooms 4 have hot and cold running water; 2 large fireplaces, hot air furnace; huge glazed porch. Price $10,000. Call owner, Haymarket 0615, Grayslake 5142, or Address N P 521, Tribune.

UNUSUAL BARGAIN
Lake front cottage; 4 rms. and porch; on wooded lot running to water's edge; $1,775; part cash, bal. on terms. A beau., priv., restr. lake. Address O K 204. Tribune.

LAKE FRONT
All year home. Sacrifice for $2,750; $500 down, $20 per month. Inquire Leon S. Sex, Lily Lake, near McHenry.

FOX RIVER acres—5-100 ac., $200 per acre; elec.; 3 miles trans.; 8 miles Barrington. Terms. C. J. Ebel, Algonquin, Ill.

Indiana.

SENSATIONAL LOG CABIN BARGAIN. Spacious liv. rm., finished with genuine knotty pine; huge nat. stone firepl. Compl. kit. unit incl. elec. stove elec. refrig.; large bathrm., stall shwr., flush toilet, cab. and lav. Every conven. Occupancy in 10 days; $1,450 including large lot; terms $15 mo. to resp. party. Address N P 519. Tribune.

NEARBY—QUIET—COOL—RESTFUL. Considered finest loc. and view of beaut. Cedar Lake. Large furn. log cabin; screen porches; etc.; large lawn; rock garden; lily pool in cool shade of massive oaks; fine Gent. neighbors; sacr. for ground value or trade with cash for Chgo. R. E. Rep. 1396

FOR Sale—Nearly new mod. home near Catholic chapel on So. Side Eagle Lake, 9 mi. no. of Elkhart, Ind. 3 hrs. from Chicago. Sac. at $4,200, terms. A. J. Keyser, 417 S. 2nd-st., Elkhart, Ind. Phone J-1818.

LONG Beach at stop 30 [3d residence in]—5 rm. residence furnished; fireplace, gas heat; sacrifice, $4,500, with $1,000 down. Drive out today; owner home all day. Barrett Bros., 9041 S. Ashland, Ced. 1600.

1,000 LOTS at well known lake, 62 miles Chgo.; 600 cottages there; excel. trans.; paved road around lake. Brokers co-operate. Address M O 82. Tribune.

BASS Lake—Cottage on lake. Mod. conven. $2,950. Priv. E. A. Dust. Saginaw 6077

$100 FULL PRICE—60 FT. LOT IN DUNES. ADDRESS N L 401. TRIBUNE.

CEDAR Lake, Ind.—5 room furnished cottage, $200 down, bal. easy. Tel. State 7415.

Michigan.

1,000 ACS.—80 mi. from Chicago. Abt. 2 mi. Lake Mich. shore. Picturesque forest and dunes. Suitable for subdividing or institutional projects, educational or religious. Price and terms reasonable. Owners. Address D 202. Tribune.

136 ACRE FARM in E. Side of Nowland Lake—Cottage and boats for rent; 1 mi. of sandy beach; ideal spot for Boy Scout camp; 3 miles from Loeb Farms. Frank Rohloff, R. F. D. 2, Charlevoix, Mich

FOR sale or trade—Clear property, Lakeside, Mich., Porter-av., 7 rm. house, bath, ½ blk. Lake Michigan. Furnace, natural fireplace; seasonal; 300 ft. lot; beau. landscaped. M. Lagoni. Prospect 3848.

BEAUTIFUL new cottage—Fully furnished; on Diamond Isle, Diamond Lake, Mich. E. J. Kloss, Cassopolis, Mich.

FOR SALE—¼ mi. Lake Mich. frontage; 130 A. beautifully wooded, 2½ mi. so Holland Harbor. E. Fredricks, Holland, Mich.

8 RM. hme.—2 lge. lts.; hay fever rst.; Waloon lke., Mich.; $1,000 cash. Consd. trd. Bader, Van. 4192 bet. 2 p. m. and 12 p. m.

LARGE lake lot; 1 block highway; 120 mi. $400, $50 down. Roessler, 140 S. Dearborn.

Wisconsin.

MUST sell nearby So. Wis. 5 room lovely French provincial home—$2,100 complete; built-in breakfast set, inside bathroom built in kitch., sink, natural wood paneled liv. rm.; fine fishing, hunting; safe sand beach; terms. Address O J 451. Tribune

LAKE SHANGRI-LA Beach—A brand new development 50 mi. N. W. A large, scenic lake; restricted community; 60 ft. lake frt lots, $10 mo. Follow U. S. 45 one mi. n. of Ill. State line, turn w. on Route V 2 mi. to gate.

MUST sell brand new Eng. type home—2 bedrms. downstairs, large liv. rm., kitchen, inside toilet; room for 2 or 3 bedrms. upstairs; beautiful view large lake; fine fishing and swimming; $1,850, terms. ADDRESS O G 292. TRIBUNE

MUST SELL beautiful 4 room cottage on an unknown large natural spring-fed Wis. lake only 59 miles N. W. of Chicago; $740 complete; $100 cash $12 month; no trade. ADDRESS O J 454. TRIBUNE.

REAL sacrifice—4 room cottage and large screened porch. $725; worth $1,500; built for all-year use, on large lake; sand beach; real fishing; 2 hour drive; easy terms. ADDRESS O K 254. TRIBUNE

WILL sac. new 4 r. cott. on Paddock Lake—Inside toilet; firepl.; $2,400. Terms. Ray Pofahl, owner, Bristol Wis., Route 45; 1 mi. So route 50. Ph Bristol 3R11.

NEED MONEY—Will sell cott. $600 comp.; finest land in Wis.; full of bass, pike, walleyes; sand bch.; 2¾ hr. ride; $100 cash, balance terms. Address O K 268. Tribune.

8 RM. brick house—Enclosed porch; all year 'round house; electric light, plumbing; 2 car gar.; ac. of land; 275 ft. lake frtg.; 40 mi. n. Milw. Address O F 241. Tribune.

TWIN Lakes, Wis. For sale—Beau. wooded lot, 100 ft. lake fr. 6 rm. cott., el., el. rnge., plbg., grge., boat, motor. $8,000; cash, $7,500. J. E. Carey.

LAKE GENEVA—Well located lots; modern homes; priced to sell; terms. A PEDERSON. Cedar Point Park, Williams Bay

BEAUT. All Year Lake Cott.—$745. Scrn. pch.; elec.; inside toilet. Sand Bch 59 mi $12 mo. Address G A 479, Tribune.

PADDOCK LAKE—Water frt. cottage, 4 rms. with bath and porch, run. water; latest improvements. Address O C 589. Tribune.

OLD ENGLISH 8 rm. house on 80 acres—Fine for tourist trade or club. Good hunting, fishing. Address O J 259. Tribune.

FOR Sale—2 adj. lots; gas, light, impr. Twin Lakes Park, Twin Lakes, Wis. Write to Harry Ostlund, 6333 25th-av., Kenosha, Wis.

SILVERLAKE—Summer cottage and 3 vacant lots; also 10 room house and lot in town. Reasonable. Palisade 0332.

LAKE Shangri-la—53 ft. waterfrt.; 2 mi. Antioch; $1,000 or best offer. Kil. 7226.

50 FT. choice lake front lot—Barg. Twin Lakes, Wis., Rosebud sub. Jun. 3283.

LAKE Geneva — 50 ft. wooded; lot 26; Shorehaven; sac.-trade. Lee. 7204 S. Green.

Test Your Facts Answers

Here are the correct answers to today's "Test Your Facts" questions:

1. [b] Britain [Henry Shrapnel, 1761-1842].
2. [c] Thomas Jefferson.
3. [a] 2½ feet a year.
4. [a] It changes starch into sugar.

REAL ESTATE—RESORT PROPERTIES.

Wisconsin.

Delavan Lake Bargain
COTTAGE AND LOT, $795
TERMS $100 CASH. $10 MONTHLY.
ALSO BIG LOT, $195
TERMS $10 CASH. $5 MONTHLY.
Only 1½ hours from Chicago, has improved roads, GAS and ELECTRICITY. Private beach on a NATURAL LAKE. Take U. S. 14 to stop light at Walworth, continue on U. S. 14 for 1½ miles to 6 corners, then follow the signs to South Shore Manor. Owner on property Saturday and Sunday. Ask for Mr. Powers.

A Real Fisherman's Paradise
Muskies, Northern Pike, Wall-eyes, Bass, Crappies. See furn., 4 large rm. lake cottage. Beaut. hilltop loc.; trees, screen pch.; high bsmt.; $975; tms.; a real buy! 2½ hr. drive. Take U. S. 14 to Janesville, Wis. Right on 51 to Edgerton. Left on 59, 1 blk. right to Carlton hotel. Mr. Field, or Address O K 381. Tribune.

REAL ESTATE—FARM LANDS.

Farm Land Classified advertisments will be found in the News Section adjacent to the daily feature "Day By Day on the Farm."

REAL ESTATE WANTED.

Apartment Buildings.

WANTED for cash—1 story stores or apartments ripe for modernization. FRANKENSTEIN & CO., 110 S. Dearborn.

CLIENT wants S. S. apts. and business prop. Give full details. Address N F 88, Tribune.

Houses.

WANT home or 2 flat—N. or N. W. side; give details. Address F B 373, Tribune.

CASH buyers for homes, apartments. People's Mortgage Co., 1976 Milwaukee. Bru. 6200.

WANT—1½ story home on Northwest Side; $4,000-$4,500; private. Haymarket 7553.

WILL pay cash for fr. or brk. bung.—N. W. Side in Chgo. Address G Y 528, Tribune.

5 OR 6 rms.—Not more than 4 blocks 75th-Paxton. Immediately. Austin 6415.

WANT bung. or 2 flat nr. 79th-st. car line; all cash for bargain. Radcliffe 6603.

Resort Property.

MAY be able to use your inland lake property, vac. or improved. Describe fully. ADDRESS N L 402, TRIBUNE.

Miscellaneous.

A sale is what we both want—You have the property, we have the buyers; let's get together. Call R. P. 4464.

REAL ESTATE FOR EXCHANGE.

Apartment Buildings.

WILL exch. clear de luxe 2 apt. for 18 apt. N. side; or larger. Will add $20,000 to $30,000 cash. Address D 214, Tribune.

$14,000 EQUITY in cor. 10 apt. and 2 stores, in Logan Sq., for vacant suitable for bldg. homes. Rogers Park 3469.

MY 60 apt.—Fine North side loc.; inc. $30,000. Price $125,000. Briargate 2234.

Houses.

CHICAGO residence for Cleveland 4 bedroom home. Midway 6196.

Business Property.

FOR exch. or sale—2 stores; 3 flats for summer home or sm. farm. Lake 6478.

Vacant.

DO you own dead subdivision vacant? Can accept same as part payment on beaut. homesite in an active home building development. Address O F 272. Tribune.

Miscellaneous.

HAVE you any real estate anywhere in the U. S., large or small, vacant or improved, that you care to exchange? ADDRESS O H 452. TRIBUNE.

REAL ESTATE LOANS, MORTGAGES.

STEEL workers—Buy $800 to $50,000 1st 6% mortgages. Int. checks mailed buyer ea. month. 179 W. Washington. Suite 1002.

WILL make or buy 1st mtg. on good South Side improved property. Low rates. WM. L. SHARP & CO., 237 W. 63d-st.

I BUY Mtgs. or bonds, any kind, anywhere. 134 N. La Salle. R. 2004. Tel. State 7415.

STOCKS AND BONDS.

WE BUY REAL ESTATE SECURITIES, MORTGAGES, AND CITY JUDGMENTS. Weissburg & Co. 134 N. La Salle. Ran. 1187

BOATS, YACHTS, ETC.

14 FT. Thompson run-about with Evinrude speedifour—Complete with windshield, steering wheel, and chain hoist outfit. Used about 50 hours. Price $400. Phone 153. Dave Hill, 715 Liberty-st., Dundee, Illinois.

51 FOOT ocean going yacht—Fully equipped. Best fire protection. Twin engines and twin propellers. Only eleven months old. Best offer takes. Can be seen at Slip 47, Belmont Harbor.

FOR SALE—17 ft. sports Chris Craft, motor and hull in perf. cond. May be viewed at Columbia Yacht Club. L. Sebek. LAFAYETTE 6515 during day only.

30 FT. cruiser "Petrel"—Sleeps 4, 100 h. p. Bargain, $1,400. Randolph-st. harbor, S. of Armory, 3 to 6 p. m., Sat. and Sun. or ph. Berwyn 3184.

NEW 12-ft. v-bottom outboard boats, $54.50. $1 down, bal. easy terms. Illinois Marine Supply, 6330 Stony Island-avenue.

RACING Snipe—Champion. Wilmette Harbor. A1 condition. Davis 1910, or inquire Wilmette Yacht club.

14 FT. Mahog. runabout—16 h. p.; Johnson electric starter; compl. remote control; all accessories; trailer. Phone Towers 2344.

12 FT. BOAT—Easily carried on car, 6.5 h. p. Evinrude outboard, oars, lights, horn, extinguisher, etc. After 7 p. m. Sup. 6422.

PENN-Yan hull, 7 passenger, 14½ ft. and trailer; many extras. $200. 8524 Fernald-av., Morton Grove. Phone 1910.

33 FT. double cabin cruiser—Margaret Ann, $3,000. Inner harbor, Jackson Pk., Wed., Sat. or Sun. aftern., or call. Hem. 6321.

WANTED—Late model outboard motor. Address N Y 414. Tribune.

WILL pay cash or trade your old outboard motor. H. Packler. 1339 S. Cicero-avenue

OUTBOARD motors—For rent or sale. Maypole, 5901-07 W. Madison-st., Chicago

WANTED—Runabout, 22 ft. or small cabin cruiser; write J. Warner, 2852 E. 79th-st.

BARGAIN—24 ft. runabout, $400. See Channel Lake Boathse. Hay. 1726. Jun. 9861.

CASH LOANS ON YOUR BOAT. Up to $5,000. Mr. Wolman. Victory 2211

FOR SALE—40 ft. auxiliary sailboat. Gray Motor. In comm. Reas. Hum. 6458.

16 FT. sail scow—New sails; rudder, etc.; refinished; sacrifice or trade. Rad. 5595.

CAMERAS AND OPTICAL GOODS.

BUDGET PLAN—NO CARRYING CHGE. We buy, trade, rent cameras and access.
HOBBY CAMERA STORES
322 W. MADISON-ST. DEA. 1474.

CAMERAS SPORTING GOODS, PAY $1 WK. We buy, tr., rent. Op. Tu.-Th.-Sat., 9; Sun. 5. BOLOTIN Camera, 729 Roosevelt. Can.2112

SPOT CASH FOR YOUR CAMERA. CHICAGO CAMERA CO., 2324 S. Michigan

WANTED—Used photo. equip.; will pay cash or trade. General. 2308 Devon. Hol. 6200.

SEWING MACHINES.

SINGER SEWING MACHINES.
Our service calls indicate that there are some Singer purchasers who have not gotten all that Singer ownership implies.
If you are one of these folks telephone at once for your—
1. Regular 6 mos. free inspection service
2. Free course of lessons in dressmaking or home furnishing.
SINGER SEWING MACHINE COMPANY
120 South State-street.
Tel. Randolph 6050.

WE PAY CASH FOR USED SEWING MACHINES. ANY MAKE. KEDZIE 1300

SINGER ELEC. CONSOLE, $34, LIKE NEW. GUAR. TERMS. 950 W. 63D.

SINGER consoles—Like new, $39.50; port., $22.50; drophds., $7; tms. 5455 Madison.

CLOTHING, FURS, ETC.

GEN. white Ermine evening wrap taken in trade. Orig. price $850, now $150. Also pair huge silver foxes, perfect condition. $50. Magnificent gen mink coat, orig. price $1,250, barg. at $250. Miller Fur Co., 168 N. Michigan-av. Andover 5507.

SAC.—1941 model Persian paw coat size 18, in perfect condition. Div. 6500, Rm. 725, eves. and Sun. or Dear. 1009, days.

HIGHEST CASH PAID FOR men's used clothing; fur coats. We call.

HOME FURNISHINGS AND FURNITURE.

General.

MEYER'S AT 4153 ROOSEVELT—Open eves. OVER $400 SAVED on 3 complete rooms of FURNITURE. USED 6 WKS.; includes bedrm., living rm., dinette, spring, etc.; WAS $550 BALANCE DUE $149, terms.

IN SCHAULER'S STORAGE—NO FINANCE. Hi-Grade Parlor, Dining, Bedr. ....$39 up 9x12, 12x15 rugs, Wilton, Orient., $15-$49. 4644 N. Western. Eves. to 9 ex. Wed. Sun. 5.

9x12, 8x10, 6x9 USED RUGS, $3.50. 4354 W. MADISON. OPEN EVES.

BAER STORAGE FURN.—Parlor, dining, bedroom sets, $29; 1927 MILWAUKEE-AV.

10,000 YDS. NEW BROADLOOM CARPET. 200 new 9x12 rugs, cheap. 5409 S.Halsted.

HOME FURNISHINGS AND FURNITURE.

(See Also Household Appliances.)

General.

OPEN TODAY
FROM 9 A. M. TO 9 P. M.
THE CHOICEST SELECTION OF
FURN. MART SAMPLES
RELEASED BEFORE
July Show
FOR SALE TO THE PUBLIC
40% to 60% Savings
2 pc. sets, sofas, sectional davenports, love seats....$20 to $89
Beautiful lounge chairs....$12 to $29
Graceful pull-up and occ. chairs..$3 to $12
Desks and secretary....$9 to $39
Coffee, end, and occ tables....$3 to $12
7-8-9 pc. dining sets....$39 to $99
3-4-7 pc. bedroom sets....$22 to $89
Odd beds springs, or mattresses..$5 to $13
Twin studio couches and divans..$12 to $29
5 pc. dinettes....$9 to $22
9x12 rugs....$7.75 to $69
OUR ONLY SHOWROOM IN CHICAGO.
HUDGIN FURNITURE CO.
CASH OR TERMS DEL. 5824
471 E. Ohio-st.
2 Blocks South Furn. Mart Cor. Lake Shore at the Lake

AT JOHNSON'S.
SELLING GENUINE
FURNITURE MART SAMPLES
SAVE 40 TO 60%
DEALERS INVITED
No Change in Prices Yet
OPEN TILL 9 P. M. DAILY
2 Pc. Bedroom Sets—All Styles..$19 to $95
7-8-9 Pc. Dining Room Suites...$25 to $89
2 Pc. Living Room Suites....$19 to $99
Beautiful Lounge Chairs....$7 to $28
Occasional Chairs—Large variety..$3 to $12
5 Pc. Dinette Sets....$6 to $28
Wood Beds—Twin and full size...$5 to $12
Twin Studio Couches....$8 to $29
Desks and Secretaries....$7 to $35
Dressers, Chests, Buffets, Chinas..$7 to $23
Innerspring Mattress Special....$5
Gas Ranges—Floor samples....$29 to $55
9x12 Rugs—All styles....$8.50 to $45
TWO SHOWROOMS
203 E. OHIO
TERMS DEL. 9020
4750 Washington
AT CICERO-AV. COLUMBUS 9609.

Gigantic Clearance
BUY NOW AND SAVE
119 Repossessed parlor sets....$22 to $49
129 Sample parlor sets....$32 to $57
100 3-piece bedroom sets....$25 to $50
38 Kitchen sets, all kinds....$18 to $19
50 Twin size studio couches....$12 to $26
164 Rugs, all sizes....$10 to $39
30 Slightly used lounge chairs..$ 8 to $19
37 Sample dining room sets....$22 to $59
58 Occasional chairs....$ 1 to $19
Hundreds of Other Sensational Bargains.
Nelson Bros. Outlets
[NORTH SIDE.]
4840 BROADWAY
[SOUTH SIDE.]
6910 COTTAGE GROVE
Open daily to 10 p. m. Sunday to 5 p. m.

COOK COUNTY DISTRIBUTORS.
Furniture in original crates. 50% off. Sold to AVOID RESHIPMENT to factory. 18th Century, French, Sheraton, Swedish.
$149—2 pc. Silk Mohair Kidney sets....$79
$129—3 pc. Limed Oak Bedrm. sets....$69
$ 55—5 pc. Swedish oak dinette....$32
$ 45—9x12 Leaf Broadloom Rugs....$24
HOLLANDER WAREHOUSE CO.
2420 N. MILWAUKEE-AV.
Daily to 9 p. m. Sunday to 5. TERMS.

3 ROOMS, $104
Practically new modern furniture. Consisting of beautiful living room set, dinette set, rugs, end tables, lamps, bedroom set, dishes, silverware. Complete or separate. $1 weekly. 1232 S. Halsted. Open eves. exc. Wed. and Fri. Sun. 10-5.

SELL FOR BALANCE DUE.
WANTED—Reliable Party to take over Beaut. 3 Rooms of Furniture. Like New. Parlor Set, Bedrm. Set, Din. Set, Rug, Lamps, Tables, Pictures, Mirror, Dishes, Silverware, etc. All for $128. Will sep. Cash or Terms. $2.00 Wkly Free Delivery. Irving. 7839 S. Halsted-st. Open to 9 p. m.

REPOSSESSED FURNITURE—3 rooms, complete, 1 MONTH OLD; bedrm., living rm., dinette, rugs, lamps, table, mirror, pictures, etc. Cost $475. Sell for balance due, $128; terms. MEYERS, 455 W. 63D-ST. OPEN EVES. TILL 10 P. M.

Carpets Furniture—Rugs
3 floors of NEW—some used. Latest designs—EASY TERMS IN VERSCHOORE'S WAREHOUSE. 4040 N. Kedzie. Open eves. 10. Sun. 5.

REMER STORAGE SALE—EASY TERMS; PAR., BED., DIN. SETS, $29; RUGS, $15; SEAMLESS WILTON CARPETS, LGE. SIZE. 5822 N. Western. Open 3 eves. 9; Sun., 5.

3 RM. OUTFIT. $100.00.
Warehouse—2525 Madison-st. Op. Evs. Tms.

Central.

LINOLEUM—LAID FREE—CARPETING. Inlaid, .69-.89 sq. yd.; used battleship, .73, 12 ft. Quaker, .49 sq. yd.; carpet, .69 yd. 1547 W. Roosevelt. Open eve. Can. 1553.

LINOLEUM LAID FREE—Inlaid, 69c sq. yd. Felt base, 3c sq. ft. Open Tues., Thurs., Sat. eves. 4812 N. Western. Ard. 4100.

FURNITURE, Linoleum, Carpet, 50% off. 2940 Wentworth. Easy terms. Inlaid linoleum, 98c yd. Vic. 2894. Carpet $1-$5 yd.

South Side.

FOR FINE FURNITURE AND RUGS
VISIT
Dunn Bros. Storage Whse.
6714 COTTAGE GROVE-AV.
Open eves. till 9 p. m. Sun. to 5 p. m.

UNHEARD OF RUG PRICES
1,575 BIG RUGS SLASHED 55%.
395 Unclaim. 6x9, 9x12 to 12x18, $2 to $48.
485 Smpls. 2x3 to 9x12 to 12x24, $1 to $95.
595 New 4x6 to 9x22-12x30, 55% off.
Checker Cleaners Whse., 1301-11 W. 63d-st.

SAVE AT CITIZENS
2-3 ROOM OUTFITS, $89 TO $149. Parlor, Bedrm., Din. Rm. Sets, $29 to $98. Bargain Basement of Storage used furn. 6231 COTTAGE GROVE. Open eves. Tms.

MART FURN. OUTLET.
3 RMS. NEW FURN., $129
5725-27 S. HALSTED-ST.

500 RUGS—9x12 AND LARGER. 230 yards used Wilton carpet; 900 yards taupe, $1.35 yd.; 850 yds. rose, $1.95 yd. ROYALTON RUG CO., 4727 COTTAGE GR.

TWIN beds comp., $39; 5 pc. twin set, $75; Duncan Phyfe din. set, $49; par. sets, $25. Tms. Schwartz Bros., 7012 Stony.

MUST sacrifice at once—Twin bedroom set, like new; davenport, odd chairs, tables, etc. Private party. Hyde Park 8850.

SAC. 5 rms. beau. furn., used 3 mos.; par., din., 2 bdrm. sets, rugs; rea. dep.; dir. Fai. 1148

BEAU. 2 pc. mod. parlor set, like new, $38; 9x12 leaf pat. rug, $14. 7839 S. Halsted.

North Side.

3 PC handsomely carved liv. rm. set, $400; original cost $2,900; sac. mahogany poster bed, dresser, $15; glass. Collection miscel. items. Private home. Lon. 0258.

REMOVAL SALE NOW ON. Home furnishings, sil., rugs, bric-a-brac. Homer's Gallery, 6250 N. West'n. Bri. 9322.

SW'ISH mod. and maple furn. $350 3½ rm. apt. Rt. $42.50; nr. all tran., lake. Bri. 0098.

LEAV. city—Must sell beau. liv. rm. chair, chest drs., lamp, sm. radio, fan, set Eng. dishes, uten.; barg. 347 Belden-av., Apt. 4.

3 PC. Solid mahog.—4 poster bedrm. set. Box springs, hair mattress. Lakev. 9869.

REPOSS. 3 rms.—Like new, $99. $5 down. Eve. till 10. Advance Whs., 4342 Broadway

MUST sell 6 r. beau. furn., 2 mo. old—Parl., din., 3 bedr., rugs; sep. Dealer. Lon. 2540.

Northwest Side.

BRAND NEW J. Lind and 4 poster wd. beds; mod beds, coil sprgs., mattress, $5.75 ea.; twin innersp. studio couches, $17.50; 3 pc. bedrm. suites, $39.75; cash or tms. Chicago Bedding Co., 2645 Milwaukee. Alb. 1111.

DINING rm. set, 10 pc., $60; rotary Timken oil burner, 250 gal. cont., $50. New. 3059.

Northwest Side.

USED RUG MART
1,465 RUGS ORDERED SOLD.
645 unclaimed 6x9, 9x12 to 11x18, $2-$59
496 samples, 4x7, 9x12 to 12x20, $3-$69
380 new; save over ½. Act quick.
Amer. Pneu. Carpet Cleaners, 3920 Armitage. Open Tuesday, Thursday, and Saturday eves.

West Side.

GENERAL Elec. refrig., rugs, davenport, dining room set, full sized bed, Philco cabinet radio. 3707 Lowell. Pens. 1685.

9X12—8X10 USED RUGS, $3.00. 228 N. CICERO-AV. OPEN EVES.

USED AUTOMOBILES FOR SALE.

STUDEBAKER'S SUMMER SALE

289 GOOD CARS
Priced to Sell Quick
ACT TODAY
while selection is complete

'39 Ford coupe	$365
'37 Packard convert. sed.	365
'40 Dodge sed.; radio	725
'38 Plymouth sedan	385
'39 Chevrolet sedan	485
'37 Nash sedan	285
'40 Willys sedan; radio	445
'37 Stude. President sed.	325
'39 Mercury sedan	545
'40 Hudson sedan	575
'36 Pontiac coupe	225
'36 Dodge sedan	245
'38 Stude. 6 cyl. coupe	385
'37 Graham sedan	285
'37 Hudson sedan	285
'39 Plymouth sedan	465
'40 Ford sedan	545
'38 Lincoln-Zeph. convertible sedan; radio, htr.	575
'37 Plymouth sedan	310
'37 Hupmobile sedan	275
'37 Chevrolet sedan	325
'36 Packard sedan	225
'38 Ford coupe	295
'37 Terraplane sedan	275
'37 Dodge sedan	325

'36 GRAHAM SEDAN	$195
'34 STUDE. SEDAN	35
'33 PONTIAC SEDAN	35
'34 DODGE SEDAN	95
'35 STUDE. CONV. CPE	165
'36 STUDE. 6 SEDAN	165
'36 NASH COUPE	125
'34 PLYMOUTH SEDAN	45
'37 CHRYSLER 6 CPE	195
'35 CHEVROLET SEDAN	125
'35 PLYMOUTH SEDAN	145
'35 STUDE. CPE.. rumble	145
'35 TERRAPLANE SEDAN	125
'35 AUBURN 6 SEDAN	125
'36 BUICK SEDAN: radio	195
'35 FORD SEDAN	95
'31 FORD SEDAN	55
'31 BUICK COUPE	35
'36 CHEVROLET SED.	195
'33 DE SOTO SEDAN	75

We Handle All Our Own Time Payment Deals

No outside finance company—No embarrassing questions from strangers—IT'S A SECRET between you and Studebaker.

STUDEBAKER

USED CAR DEPT. STORE.
26th & MICHIGAN
CALumet 6492. Open Eves., Sundays.

NO MONEY DOWN

IF EMPLOYED.
All Cars Fully Guaranteed

1936 DODGE COUPE	$195
1937 OLDS. RADIO, HEATER	325
1938 PLYMOUTH 4 DR. SEDAN	345
1937 FORD SEDAN	245
1934 DODGE 4 DR. SEDAN	125

75 OTHER REAL BARGAINS

DIRECT FACTORY CHRYSLER DEALER.
940 N. CLARK-ST.

200 1940, '39, '37, '36 LIKE new used cars on sale now—10 days' driving trial; nothing down if employed; immediate delivery. CHICAGO MOTORS, 8106 S. Halsted-street.

'40 Buicks '40 OFFICIAL'S CARS

SUPER & CENTURY ROADMASTER 4 DOOR TRK. SEDANS

FULLY EQUIPPED WITH PUSHBUTTON RADIOS
VERY LOW MILEAGE
PRICED TO SELL AT ONCE

LINCOLN PARK BUICK
2825 N. Halsted-st.
Just North of Diversey

BUICK '40 TRK. SED.
"Limited." Radio. $1,800 car. W. W. tires.

A Buy—$799

7405 STONY ISLAND-AV.
SOUTH SHORE BUICK, INC. MID. 6405.

Buick '41 Convertible
TORPEDO 5 PASS. CLUB
Second series roadmaster; radio, htr., w. w. tires; used 60 days; like new. Priced for quick sale. Act now.

—2247 S. MICHIGAN—

BUICK CONVERT. SED.
Has radio, heater, w. w. tires. Was formerly owned by wealthy north shore family in conjunction with other cars. It's a 1937 but received wonderful care; looks and runs like new. Offered at drastic reduction in price for quick sale. STUDEBAKER BRANCH, 1836 Ridge, Evanston.

Buick 1941 Super 51 Sedan
TORPEDO de luxe 4 door; white wall tires, push button radio undercoat heater, defrosters, fresh air unit. Used very little. Black. Orig. cost $1,593. Like new throughout, sell at a big discount.
Packard Dlr., 6120 S. Western

'41 Buick Clb. Cp., $1,045
Super model 568; radio, htr.; used; w. w. tires; top tone blue; cannot be told from new. See this one; terms, trade.

2317 S. MICHIGAN

BUICK '35 CONVERT. CPE.
Painted two tone ivory and green. Black top. Rumble seat. $60 down.
J. A. LAVERY
6127-43 COTTAGE GROVE.

Buick '39 7 Pass. Sed., $585
Radio, heater, 6 wheels. Like new.
CHRYSLER FACTORY DEALER.

2221-29 S. MICHIGAN

BUICK—1941 super model 56S used, 5 pass., w. w. tires, gray-red wheels, radio and heater; owner-drafted; cash. Shown by appt. only. Midway 1019.

BUICK—1937 special conv. sed.; chauf. driven Beverly Hills car low mileage, radio, htr., defr., spot light, w.w. tires; private. 516 W. 63d-street.

BUICK—Late '39 de luxe coupe.....$485
Radio, heater, defrosters; low mileage. COLUMBIA MOTORS. 2737 N. CICERO.

BUICK—1936 Special 4 door sedan; heater; $225. Can be seen in garage of hotel. 3260 Lake Shore-dr. Lakeview 3260.

BUICK—1939, 4 door sedan, w. w. tires, radio, heater; excellent condition. Private owner. Bargain. Wilmette 2021.

BUICK—1940 Super 4 dr. de luxe sedan. Heater, radio, white walls. Also Special 4 dr. $745. Dealer. 1252 S. Kolin.

BUICK—1936 4 door sedan; radio, heater. $225. 610 Madison, Oak Park.

BUICK—1940 super convertible coupe; radio, htr.; fully equip. 2130 Lincoln-av.

BUICK '40 7 pass. sed.; limited; excel. cond. Ask for Mr. Caldwell's car. Whi. 8039.

BUICK—'32 convertible coupe; new top; 6 wheels; bargain. Diversey 1145.

BUICK—'32 coupe, small; clean, runs good; cheap. National 0236. 2108 N. Cicero.

BUICK—'39 sed.; maroon; A-1. For quick sale; $495; terms. 1647 S. PULASKI.

BUICK—1940 mod. 51 4 dr. sed.; w. w. tires, rad., htr.; low mile.; priv. Pal. 6365.

BUICK—'39 opera coupe; radio, htr.; defroster; excel. cond. Private. Harr. 4300.

USED AUTOMOBILES FOR SALE.

BE SAFE

BUY WHERE
Satisfaction
IS
SURE
BUY FROM
W-E-N-Z-E-L
Direct Factory Dealer

'40 La Salle sedan	$843
This car is as good as new!	
'40 De Soto club coupe	683
Radio, heater, overdrive; a beauty.	
'40 Dodge sedan	663
Beautiful finish; excellent condition	
'40 De Soto sedan	663
Radio, heater, dual equipment.	
'40 Plymouth sedan	483
Needs little work; a real buy!	
'39 Ford sedan	393
De luxe model; good paint and motor.	
'38 Chevrolet sedan	383
Mechanically perfect; a buy!	
'37 Chrysler sedan	293
Famous Imperial model; a honey.	
'37 Nash sedan	283
Radio, heater, dual equipment.	
'36 Buick sedan	243
Radio, heater; a big saving.	
'37 Ford sedan	193
A real vacation special.	
'36 Plymouth sedan	183
Great economy special.	
'35 Plymouth sedan	123
Handy man's special; a buy!	
'36 Ford sedan	93
Very good motor!	
'34 Chrysler sedan	63
A steal at this price!	
'33 Dodge coupe	43
Don't miss this special!	
'34 Ford sedan	43
A great vacation special.	

WRITTEN GUARANTEE ON EVERY CAR

WENZEL
Auth. De Soto-Plymouth
1143 Diversey
OPEN SUNDAYS AND EVENINGS.

6100 NORTH
Broadway Hudson's Trading Post

'39 Chev. mast de l. sed.	$495
'39 Chev. mast. de l. cpe.	445
'38 Chev. master tudor	395
'39 Dodge lux. lin. sed.	575
'36 Dodge Beauty tn. sd.	275
'39 Ford de l. sedan	445
'40 Ford coupe; de luxe.	495
'37 Olds. 6 sed.; 4 dr.	295
'35 Olds. 6 sedan; 4 dr.	185
'40 Pack. 6 Vict. 4 p. cpe.	695
'38 Plym. de luxe sed.	395
'37 Plym. de luxe cpe.	275

RADIOS, HEATERS, FINE TIRES.
Butler's on Broadway
VENDORS OF FINE CARS FOR 30 YRS.
We Carry Your Account at No Extra Charge
6101 Br'dway. She. 6020

BUICK 1940, $795
TORPEDO SUPER SEDAN
Model 51 de luxe 4 door, 5 pass. touring sedan; radio, heater, defr., air cond., blast horns, special wheel. We have it for $795.

BUICK 1940, $675
De luxe 5 pass. touring sedan; trunk, push-button radio, undercoat heater, air cond., blast horns; like new. We have it for $675. Your car down, bal. 2 years. OPEN SUN.

3939WASHINGTON

BUICK 1940, $795
TORPEDO SUPER SEDAN
De luxe 4 door 6 pass.; pushbutton radio, undercoat heater, defroster, flexible steering wheel, electric clock. Your car down, bal. 2 years. TRADE. OPEN ALL DAY SUNDAY.

4635WASHINGTON

BUICK 1941, $995
SUPER 5 PASS. CLUB CPE.
Late torpedo body; used; rad., air cond.

BUICK 1940, $795
SUPER 4 DOOR TRG. SEDAN.
Late torpedo body; radio, air conditioned.

—2247 S. MICHIGAN—

BUICK 1940, $750
4 door trunk sedan; radio, heater, thoroughly reconditioned. Guaranteed. Special today only.

NORTHWEST BUICK
3801 LAWRENCE-AV. KEY. 7400.

BUICK '41 SEDANETTE
Special S. E. model; used; radio, heater, white wall tires; original cost, new, $1,287—exceptional value at $1,000. See it today.

NORTHWEST BUICK CO.
3801 LAWRENCE-AV. KEY. 7400.

Buick "40" Limited Sed., $795
Equipped with pushbutton radio, undercoat heater, defroster, white sidewall tires. Original black finish. Originally cost over $2,000. Like new thruout.

PETERSEN CHEVROLET
24TH AT MICHIGAN. ALWAYS OPEN.

1939 Buick Spec., $495
Special model opera coupe. Radio, heater, de luxe equipment thruout. Nice running car. A real buy at only $495.

Burke, 6444 S. Western

BUICK '37 CONV. COUPE
Model '41; radio, heater, spotlights; $95 down, $19.95 per month.
Montgomery Motor Sales
OLDSMOBILE DEALER.
2300 MADISON. MONROE 5900.

BUICK—'40 Super 4 dr. sedan; radio....$875
Buick—'40 Super 5 pass. coupe; radio. 850
Buick—'40 Special or Century sedan. 575
Buick—'37 Special or Century sedan.. 340
Buick—'36 Special or Century sedan.. 250
JAMES LEVY BUICK. 2257 S. Michigan.

BUICK 1940 DE LUXE SEDAN. BLACK AND CHROME. RADIO, HEATER. 2 SPEC. FOG LIGHTS. CAR LIKE BRAND NEW IN EVERY RESPECT. MR. OLSON, 1132 DIVERSEY-BLVD.

BUICK—1937 MODEL 81. $325. $830.
4 door sedan, 6 wheels.
Oak Park Buick, 639 Madison, Oak Park.

BUICK—'37 90 Limited 7 pass. sed.; A-1 cond.; will sac.; terms. Woodlawn Auto Exchange, 6525 S. Western. Prospect 4878.

BUICK—1940 super sedan; radio, heater, seat covers; gd. cond.; pr. $825; no trade-ins. See at G & W Garage, 7524 N. Wolcott.

BUICK—'39 convert. sedan; radio, w. w. tires, new top, mech. cond. guar.; a gorgeous car. Ben T. Wright, 1101 N. Clark.

BUICK—'39 de luxe sedan; radio, heater; nearly new. $195 down.
Olds. Dealer, 661 N. La Salle. Del. 1636.

CADILLAC—'40 TORPEDO SEDAN...$1,070
CADILLAC '39 SPORT SEDAN..... 670
CADILLAC—'37 SPORT SEDAN..... 350
Rad., heater. One owner original cars.
F-E-L-Z, 1132 DIVERSEY-BLVD.
FAMOUS 21 YEARS FOR CAD. BARGS.

CADILLACS—'36S AND 37S
A beautiful selection of 4 dr. sedans; 9 to chose from. All like new. Tms. or trade. 4654 N. Central-av. Mulberry 2385.

CADILLAC—'39 sed.; best condition thruout; radio, htr., side mounts; lots of extras; sacr. quick sale. Rad. 8387. 28 W. 75th.

CADILLAC—'31 sed. Good run. cond. Make offer. 3740 Lake Shore-dr. Lak. 5905.

USED AUTOMOBILES FOR SALE.

SMALL DOWN
Payment or Your Car
NO MONEY DOWN
IF YOU ARE EMPLOYED.
HERB DAVIES, THE
"SMILING IRISHMAN"
Working Man's Friend
Square Deal or No Deal
Free State-City License

THIS IS A BONA FIDE OFFER. 7 days' driving trial; 60 day service. 197 RECONDITIONED CARS, $90 UP. MOST HAVE RADIOS, HEATERS.

'41 Chrys. Windsor sed.; fluid.	Used.	Barg.
'40 Packard "120" club coupe		Barg.
'41 Pack. 110 sed.; two tone.	Used.	Barg.
'40 Mercury convertible coupe		Barg.
'41 Cad.sd., used. Bg.	'37 Buick sedan.	$395
'41 Buick s., used. Bg.	'37 Chrys. cv. sd.	395
'41 Chev. sd., used. Bg.	'37 Zeph. sedan.	295
'41 Dodge c., used. Bg.	'37 Dodge sedan.	345
'40 Mercury sd.	$695	'37 Plym. sedan.	335
'40 Plym. sed.	545	'37 Olds. sedan.	295
'40 Olds. 6 c. c.	835	'37 Pack. 120 sd.	335
'40 Dodge sed.	595	'37 Chev. sedan.	335
'40 Ford sed.	445	'37 Cad. sedan.	595
'40 Olds. sed.	705	'37 Ford sedan	245
'40 Buick sed.	845	'37 La Salle sed.	335
'39 Cad. 60 sed.	895	'37 Nash bed sd.	295
'39 Buick sed.	545	'37 Pont. sedan.	325
'39 Plym. sed.	445	'37 Stude. cpe.	295
'39 Chev. sed.	475	'36 Dodge sedan.	225
'39 De Soto sd.	545	'36 Ford coupe.	195
'39 Dodge sed.	495	'36 Ford sedan.	225
'38 Buick cv.cp.	545	'36 Plym. sedan.	235
'38 Pack. cv.cp.	545	'36 Pont. sedan.	195
'38 Pack. 120 s.	465	'36 Olds. sedan.	275
'38 Zeph. sed.	495	'36 De S. airfl. s.	295
'38 Nash A 6 s.	395	'35 Pont. sedan.	185
'38 Olds.	425	'35 Plym. sedan.	185
'37 Pont. sed.	395	'35 Buick cv.sed.	295

2325 S. MICHIGAN
Always open. Victory 0092.

NO MONEY DOWN
IF YOU HAVE JOB. SMALL MO. PAY. OR
Small Down Payment
7 DAY DRIVING TRIAL.

'40 Buick Super sedn., cpe., low as	$750		
'36 Packard conv. cp.; rad., htr., w. w.	345		
'38 Olds sed	$395	'39 Stude. ch. sd.	$465
'40 Plym. sed.	495	'37 Ford de l. sd.	245
'38 Plym. sed.	365	'37 Dodge coupe.	295
'38 Dodge sedan	345	'40 Dodge sedan.	595
'36 Pack. sed.	225	'40 Ford sedan.	495
'36 Olds sedan.	225	'39 Chev. sedan.	395
'35 Ford sedans	95	'38 Pontiac coupe	385
'37 Chev. cpe.	255	'40 Pack. cl. cpe.	645
'38 Plym. cpe.	365	'39 Pack. sedan.	525
'37 Pont. sed.	335	'39 Chev. coupe.	425
'38 Ford sedan.	295	'39 Pontiac sed.	445
'37 Plym. sed.	245	'39 Buick sed.	495
'37 Olds sedan.	295	'35 Plym. sedan.	125
'35 DeSoto airfl.	195	'39 Plym. sedan.	395
'34 Hudson sed.	95	'37 Chev. sedan.	265

100 CARS TO CHOOSE FROM
SOME WITH RADIOS AND HEATERS.

3940 GRAND
1 block east of Crawford, cor. Harding-av.
SPA. 3940 Open Eves.-Sun.

Independent Motors
ESTABLISHED 1912.
DRIVING TRIAL. SERV. GUARANTEED.

'40 BUICK special 5 pass. sedan		$695	
'40 PACKARD club coupe; rad., htr.		875	
'40 DE SOTO club coupe, rad., htr.		645	
'40 PLYMOUTH de luxe sed., rad. ht.		625	
'39 LINCOLN-ZEPH 8 sedan, htr.		595	
'39 DE SOTO sedan, radio, heater		575	
'39 FORD de luxe sed. "85." Rad., ht.		445	
'39 CHRYSLER 6 sedan, radio, heat.		565	
'38 BUICK special 5 pass. rad., htr.		445	
'38 DODGE sedan; radio, heater		425	
'38 CHEVROLET sedan, radio, heater		385	
'38 CHRYSLER sedan, radio, heater		395	
'37 OLDS. 6 sedan, radio, heater		325	
'37 PLYMOUTH de l. sed., rad., htr.		285	
'37 BUICK sedan, radio, heater		295	
'37 FORD de luxe sedan, extras		195	
Make Your Own Terms. 2 Years to Pay.			

2700 W. MADISON

CHEAP ONES CHEAP

1938 Dodge Sedan; rad., heat	$280
1936 Dodge Sedan; 4 door	160
1939 Plymouth Sedan; 4 door	395
1935 Plymouth Sedan; 4 door	145
1935 Stude. Sport Coupe	95
1934 Buick Spec. Sedan; rad., heat	135
1933 Buick 5 Pass. Coupe; rad., heat.	95
1937 Lincoln-Zeph. Sed.; rad., heat	190

F-E-L-Z, 1132 DIVERSEY.
CLOSED SUNDAY.

CADILLAC '41 SED.
AT SUBSTANTIAL SAVING
Beautiful latest series 4 door sedan; air cond.; radio, w. w. tires; used 60 days; shows no sign of wear, the same as new.

—2247 S. MICHIGAN—
28 YRS. OF QUALITY. TERMS-TRADE.

'39 CADILLAC, $895
4 dr. Fleetwood sed.; rad., htr., sidemts.

—LINCOLN—
[CHICAGO RETAIL DIVISION.]
2220 S. MICHIGAN
CLOSED SUNDAY.

Cadillac '40 Club Coupe
Torpedo 5 pass.; radio, air cond., htr.; 6 ply w. w. tires, life guard tubes; used only 5 mos. Orig. cost $2,000; now $1,045.

—2247 S. MICHIGAN—

Cadillac "40" Torpedo Sedan
4 door with pushbutton radio, air cond. unit defr., white sidewall tires; fully de luxe equip. Priced for quick sale. Act now.

PETERSEN CHEVROLET
24TH AT MICHIGAN. ALWAYS OPEN.

CADILLAC '38 SED., $695
Beautiful black 5 pass. 4 dr.; radio, heater, built-in trunk; model 60; positively like brand new.
SNOW BROTHERS.
FORD DEALERS SINCE 1914.
1027 SOUTH BOULEVARD. OAK PARK.

CHEV. '38 4 DOOR DE LUXE
Beaut. gray fin.; rad., heater, knee action, completely equipped, twin spotlites, direct lights; $65 down, small mo. paymt.
MIDWAY CHEVROLET CO.
6522 COTTAGE GROVE.

CHEV. '39 SPT. SED., $445
Trunk, knee action; very clean.
RUBY CHEVROLET, INC.
America's largest Chevrolet dealer
7158 STONY ISLAND. FAIR. 9600.

CHEVROLET—1939 5 PASS. TRUNK. Exceptionally clean thruout; good tires. Entirely reconditioned. $465. Your car or 20% down, bal. to 2 yrs. GENERAL MOTORS FACTORY DEALER. 244 MADISON-ST., OAK PARK.

Chev. '37 5 P. Sed., $75 Dn.
5 pass. de luxe; htr., trk. comp., many extras; uphol., tires, mech. cond. the very best. $75 down, $13.40 per month.
CHEVROLET DEALER, 940 MILWAUKEE.

Chev. '40 5 P. Trk. Sed., $515
Beaut. sport maroon sedan; fully equipt; very low mileage; $105 down, balance $24.75 per month.
CHEVROLET DEALER, 940 MILWAUKEE.

'37 CHEVROLET, $275
4 dr. Sedan with heater, trunk. Very clean thruout. Act today to get it.
STUDEBAKER LOT. 4656 MADISON.

CHEV. '39 5 Pass. Sed., $395
Orig. jet black finish with extended trunk, rad., htr., vacuum gear shift, white sidewalls, other extras; only $65 dn., bal. $20.75 per mo.
CHEVROLET DEALER, 940 MILWAUKEE.

Chev. '36 De Luxe Sed., $195
Large trunk; turret top; heater, knee action; perf. finish; rare value at.....$195
CLARK-MAPLE CHEV., 1038 N. CLARK.

CHEVROLET—'36 Master de luxe trunk sed. Needs little fixing. Full price $135. Now terms to suit.
NICKEY CHEV. 4130 IRVING-PK.

CHEV.—1936 4-dr. sport sedan; rad., htr., extended trk; needs little fender work. Only $50 down, $7.39 per month.
CHEVROLET DEALER, 940 MILWAUKEE.

CHEVROLET—'38 sport sedan; heater; many other extras $325
Southwest Chev., 9220 S. Ashland. Ced 3500.

CHEVROLET—'37 master de l. coupe; excel cond.; radio, heater; almost new tires; $250. Priv. party. 3111 W. Lawrence-av.

CHEV.—'36 Town sed.; rad., htr.; must sell. DiLello, 3645 Pine Grove. Bis. 7173.

CHEVROLET—'36 2 dr. trunk sedan; radio; htr.; reasonable; priv. Midway 4078.

CHEVROLET—1935 4 door de luxe sedan, $125. 610 Madison, Oak Park.

CHEV.—'39 4 door trunk sedan..... $425
McManus Chevrolet, 6640 S. Western-av.

CHEVROLET—1934 SEDAN..... $45
McManus Chevrolet, 6640 S. Western-av.

CHEV.—'36 Master de luxe town sedan. $195
McManus Chevrolet, 6640 S. Western-av.

CHEVROLET—1938 bus. cpe.; excel. cond.; sacrifice, $275 cash. Hollycourt 2866.

CHEVROLET—'36 sedan; heater $195
GOODRICH CHRYSLER, 4125 Lincoln-av.

1938-'34 CHEV.—3 of them. Choice, $65. 1018 Church-st., Evanston. Rog. Pk. 2074.

USED AUTOMOBILES FOR SALE.

THOUSANDS OF Satisfied Customers HAVE MADE KAILER-YOUNGQUIST
Chicago's Largest New and Used Car Dealer
BUY ON THEIR
3 POINT PLAN
DURING VACATION SEASON.
(1) No money down
(2) Up to 24 months
(3) All cars carry our unconditional guarantee

'40 OLDS 6 SEDANS
4 TO CHOOSE FROM.
$695

CHEVROLETS
1934-1936-1937-1938-1939-1940.
TUDORS-FORDORS.
PLYMOUTHS
1933-1934-1935-1936-1937-1938-1939-1940.
COUPE—TUDOR—FORDORS.
DODGES
1934-1935-1936-1937-1938-1939-1940.
COUPE—TUDOR—FORDORS.
PONTIACS
1936-1937-1938-1939-1940.
COUPE—TUDOR—FORDORS.
BUICKS
1934-1936-1937-1939-1940
COUPE—TUDOR—FORDORS.
FORDS
ALL MODELS. ALL TYPES.
1938s to 1940s.

5043 BROADWAY
Long. 4682 Always Open

BE WISE!
BUY DIRECT FROM FINANCE CO.
BIG SAVINGS!

'41 BUICK spec. sedanette; used.	Big disc.
'41 Hudson 6 cyl. coupe; used.	Big disc.
'40 PACKARD 6 cylinder sedan.	Big disc.
'40 FORD club coupe 4 pass.	Big disc.
'39 BUICK Century 4 dr. trg.	Big disc.

'39 PLYM. 4 DR. DE L. TRG. SED.	$375	
'38 CHEV. MSTR. DE L. CLUB CPE.	425	
'38 FORD COUPE	265	
'38 LINC.-ZEPHYR SED.; RAD., HTR.	395	
'38 CADILLAC "75" SPE. SED.; R., H.	595	
'38 DODGE 4 DR. DE L. TRG. SED.	345	
'37 DE SOTO TRG. SED.; RAD., HTR.	265	
'36 BUICK TRUNK SEDAN	225	
'37 DODGE TOURING SEDAN	265	
'37 FORD 2 DOOR DE LUXE	185	

FREE LICENSE

'36 CHEVROLET TOWN SEDAN	165	
'37 WILLYS 4 DR. DE L. SPECIAL.	110	
'36 FORD DE LUXE SEDAN	155	
'36 TERRAPLANE SED., VERY CLN.	165	
'36 PLYM 4 DR. TOURING SEDAN	165	
'36 DE SOTO DE L. CUST. 6 COUPE	165	
'36 PONTIAC 4 DOOR SEDAN	195	
'35 PLYMOUTH TOURING SEDAN	125	
'35 FORD SEDAN	95	

WINTER-HIRSCH
2020 S. Michigan

NO CASH DOWN

'36 Buick tr. s.	$195	'33 Olds. sed.	$ 45
'35 Olds. tr. sd.	95	'37 Chev. tr. sed.	255
'39 Buick '41 s.	535	'39 Dodge tr. sd.	465
'36 Chrys. airfl.	195	'35 Ford sd., rad.	85
'35 Chev. sed.	135	'36 Ford trk. sed.	145
'37 Plym. tr. s.	245	'37 Nash Laf.	245
'35 Plym. de l.	125	'36 Nash trk. sed.	195
'37 Pont. sedan.	245	'36 Dodge 4 dr.	175
'36 Terraplane sedan			$125
'38 Ford coupe			285
'37 De Soto 4 dr. tr			295
'34 Plymouth 4 dr. sedan			55

2755 W. Madison
2919 W. Madison
OPEN EVENINGS AND SUNDAY.

CONVERTIBLES
1940 Ford conv. club coupe.....$765
1940 Mercury conv. club.....875
Both low mileage cars. Equipped with radios, heaters, and white wall tires.
HEROLD-LANDY FORD
4117 BROADWAY.

CHEVROLET CLEARANCE SALE
TOWN SEDANS, SPORT SEDANS, CPES.

'40s low as	$525
'38s low as	345
'37s low as	280
'36s low as	195

Big Selection Fords, Plymouth, Dodges. TERMS YOU CAN AFFORD.
2508 MILWAUKEE.
OPEN EVES. AND SUNDAYS.

1940 CHEVROLET COUPE
Beautiful black finish; Master deluxe model. Heater, defrosters, guards. Your car down, small monthly payments.
NELSON CHEVROLET, INC.
1002 Diversey-Pkwy.

CHRYSLER 1941 SED.
FAMOUS NEW YORKER FLUID DRIVE. O'DRIVE., AIR COND., RADIO, W. W. tires; used 60 days; now SAVE $400.

CHRYSLER 1940 SED.
Famous New Yorker, equipt. as above. This like new car now only $895.

CHRYSLER 1940 SED.
De luxe royal sed.; full equipt. A real beauty; like new; only $745.

—2247 S. MICHIGAN—
28 YRS. OF QUALITY. TERMS-TRADE.

'40 Chrys. Cnv. Cp., $975
NEW YORKER
Fluid drive, overdrive, automatic top, radio, heater, w. w. tires, chrome wheels, red leather upholstery. Cost new $1,700. Looks like new. Bargain. Terms, trade.

2317 S. MICHIGAN

Chrysler 1940, $695
De luxe 4 door sedan. Pushbutton radio and heater. This car will pass for new. Your car down, balance 2 years.
OPEN ALL DAY SUNDAY.

4635WASHINGTON

Chrysler '40, $845
New Yorker Convertible
Fully equipped coupe with very low mileage. A special today at $845

Martin, 7615 S. Ashland

CHRYSLER NEW YORKER CONVERTIBLE PASS. SPORT COUPE.
AUTOMATIC TOP. OVERDRIVE.
LAST 1940. HARDLY RUN.
MUST SELL AT ONCE.
SMALL TRADE ACCEPTED.
MR. GRIEVES 1132 DIVERSEY.

Chrysler '39 4 Dr.—Sac.
Royal; radio, heater, white walls; perfect.
Dodge-Plymouth Dealer
3210 Jackson-blvd.

CHRYSLER—1935 SEDAN; $45 DOWN.
4 dr. sed.; orig. jet black finish; fully equip. Your car of $45 dn., $6.72 month.
CHEVROLET DEALER, 940 MILWAUKEE.

CHRYSLER—'39 7-pass. sed.; ovdr., rad., htr. CHAPPELL CHRYSLER, 6200 S. Western.

CHRYSLER—'37 6 CYL. SEDAN..... $295
Gerwie-Nelson Buick. 8447 S. Ashland.

DeSoto '37 Con. Sd., $395
Beautiful Marine Blue, white wall tires, radio, heater. Very low mileage. Has to be seen to be appreciated.
CHICAGO AV. CHEVROLET
CHICAGO-AV. AT AUSTIN-BLVD.

De Soto '41 Custom 4 Dr. Sed.
Used official's car. Fluid drive, rad., htr., w. w. tires. Very low mileage. Big discount.
DE SOTO FACTORY DEALER.
3520 ARCHER-AV.

'41 De Soto Cust. Town Sed. Radio, Htr.; Used; Big Disc.
DODGE DEALER. 5719 BROADWAY.

DE SOTO—1940 Sportsman's de luxe 4 dr. sedan; 2 tone; uphols. to match; fully equip.; must sac.; priv. party. Rep. 4050.

DE SOTO—'34 Airflow club cpe., 5 pass. good condition. $15 down. Chev. Dealer 2508 Milwaukee.

DE SOTO—'37 coupe; radio, htr.; prac. new tires. A-1 cond., $250; terms. Ard. 1567.

DE SOTO—'40 4-dr. sedan; all eqpd.; $675. McFarland Keenan, S. E. cor. 76th-Halsted.

DODGE—'35 5 pass. sedan..... $179
KROLL DODGE. 7124 S. HALSTED.

USED AUTOMOBILES FOR SALE.

HONESTLY ADVERTISED
$5 DOWN

'41 De Soto cp., used, r., h.	$795
'40 De Soto 4 dr. sed	765
'40 De Soto bus. cp., r., h.	565
'39 De Soto 4 dr. sed	495
'37 De Soto 4 dr. sedan	255
'36 De Soto 5 p. sd., r., h.	195
'40 Plym. 5 pass. sedan	545
'39 Plym. 4 dr. sedan	395
'38 Plym. 4 dr. sedan	325
'37 Plym. 4 dr. sedan	265
'36 Plym. 4 dr. sedan	185
'40 Hudson 5 pass. sed.	485
'40 Ford 5 pass. sedan	425
'39 Pontiac 5 pass. sedan	475
'39 Mercury 4 dr., w. w.	495
'38 Dodge 5 pass. sedan	335
'37 Ford 5 pass. sedan	185
'37 Stude. 4 dr. sedan	265
'37 Dodge 4 dr. sd., r., h.	285
'36 Dodge 4 dr. sedan	175
'35 Chrys. 4 dr. sedan	175
'36 De Soto air flow sed.	265
'37 Plymouth coupe	165

Your Choice of 100 Others
Auth. De Soto-Plym. Dlrs.
SUNNYSIDE AUTO CO.
4511 N. LINCOLN-AV.
4428 N. WESTERN-AV.
Open Evenings and Sunday

NO CASH!!
NOTHING DOWN!!
SIGNATURE ONLY
Immediate Delivery
FIRST PAYMENT IN SEPTEMBER.
Free State-City License
Written Guarantee—10 Day Driving Trial. LOWEST FINANCE RATES.
Special Plan for Draftees

'37 Pontiac 6 de l.	$295	Only $11.45 mo.
'38 Dodge sedan	345	Only 17.85 mo.
'37 Chev. sedan	265	Only 14.95 mo.
'37 Hudson "6" sed.	245	Only 14.45 mo.
'37 Olds. 6	325	Only 16.25 mo.
'37 Ford de luxe	285	Only 11.38 mo.
'37 Packard sedan	275	Only 15.25 mo.
'37 Plymouth sedan	265	Only 14.95 mo.
'36 Stude. "6" sed.	225	Only 11.60 mo.
'36 Chev. sedan	175	Only 10.90 mo.
'36 Pontiac 6 sedan	175	Only 10.90 mo.
'36 Olds 6 sedan	175	Only 10.90 mo.
'36 De Soto sedan	175	Only 10.90 mo.
'36 Dodge sedan	175	Only 10.90 mo.
'36 Plym. sedan	175	Only 10.90 mo.
'36 Ford sedan	145	Only 8.95 mo.
'35 Dodge sedan	155	Only 6.85 mo.
'35 Chev. sedan	115	Only 6.85 mo.
'35 Ford	110	Only 6.65 mo.

57 OTHER REAL BUYS.
SHOWROOM—OFFICE AIR CONDITIONED.

2342 N. Cicero
OPEN EVENINGS AND SUNDAYS.

WHOLESALE
[or retail.]
WHILE THEY LAST

'36 Buick 2 dr.	$ 99	'37 Olds sedan	$249
'36 Plym. sed.	99	'37 Dodge coupe	249
'36 Stud. 4 d.s.	69	'37 Ford sed.	199
'35 Olds. sed.	95	'35 Pontiac sed.	99
'37 Plym. tr. s.	245	'37 Nash sed.	39
'35 Plym. de l.	125	'36 Nash sed.	39
'35 Pont. sedan.	125	'36 Pontiac sed.	39
'35 Buick sed.	49	'34 Olds. sed.	59
'35 Ford sed.	49	'34 Olds. cpe.	59
'35 Olds. 4 dr.	129	'34 Pontiac sed.	49
'35 Plym. 4 dr.	79	'34 Ford sed.	34

Nothing down—20 months to pay.

LOGAN SQUARE BUICK
2468 MILWAUKEE-AV.

USED AUTOMOBILES FOR SALE.

(Continued from preceding page.)

OLDS 1940, $695

Hydromatic gear shift de luxe 4 door, 5 pass. touring sedan. Radio, heater, defrosters. Like brand new. We have it for $695. Your car down, bal. 2 years. OPEN SUN.

3939 WASHINGTON

1940 Packard Bargains Up to 50% Savings

MODEL 180 custom tour. sed.; sidemounts, overdrive, rad., heater. Car used little. Cost new, $2,900; special, $1,395.
MODEL 160 super 8 tour. sed.; overdrive, radio, heater ... $1,295
MODEL 120 conv. coupe; rad., htr.; like new ... $995
MODEL 120 tour. sd.; overdr., ra., ht. $895
MODEL 110 6 club cpe.; overdr., htr. $775
MODEL 110 6 tour. sed.; htr., rad., like new ... $795
Many More—Large Selection
HILL MOTORS—PACKARD
640 MADISON-ST., OAK PARK.
Largest Packard Dealer in Illinois.

PACKARD '39, $545

De luxe 6 cylinder 5 pass.; radio, heater, defrosters, blast horns. This car will pass for brand new. We have it for only $545. Your car down, bal. 2 years. OPEN SUN.

3939 WASHINGTON

PACKARD '40, $825

120 CLUB COUPE

Black, radio, heater, overdrive. Exceptionally nice car. See this one.
PACKARD-CHICAGO
24TH-MICHIGAN. CAL. 7413.

Packard '40 Convertible Coupe, 120, $895

Equipped with overdrive, radio, heater, white wall tires, automatic top. Cost new $1,800. Real bargain. Terms and trade.

2317 S. MICHIGAN

Packard '39 4 Dr. Trk. Sed.
6 cyl. One owner. Beau. car. Rad.

A Buy—$549

7405 STONY ISLAND-AV.
SOUTH SHORE BUICK, INC. MID. 6405.

'41 Pack. Cus. Sp., $1,095

Model 120; electromatic shift; overdrive; radio, heater, w. w. tires; used; red leather upholstery; cost new, $1,560; can't be told from new. See this one today!

2317 S. MICHIGAN

Packard '39 Convertible

De luxe 5 pass. club cpe.; OVERDRIVE, radio, heater, w. w. tires. Entire car will pass for new. Very low mileage. Guar. perfect condition. Now only $695.

—2247 S. MICHIGAN—

PACKARD '38—$450

5 passenger coupe, radio, heater, 8 ply General tires, exceptionally good condition thruout.
NORTHWEST BUICK CO.
3801 LAWRENCE-AV. KEY. 7400.

PACKARD '37
de luxe 7 pass. sed. Sidemounts, radio, htr.; pass for new; bargain; terms, trade.
2810 MADISON

1940 Packard Fordor, $645
Htr., trunk; like brand new
E. C. SCHNEIDER. 4525 MADISON.

'37 Packard 6 Cyl. Sed., $295
Popular 6 cyl. trunk sedan; radio, htr.; finest mech. cond.; unusual value at $295. CLARK-MAPLE CHEV., 1038 N. CLARK.

PACKARD '40 BARGAIN
Model 110 sed. A-1 cond.; quick sale, $725. 9 W. KINZIE-ST.

PACKARD—'40 120 4 dr. sedan; perfect cond.; low mileage; private party must sell; will sacrifice. Midway 6808.

PACKARD—6, 1937 4 door sedan; green; radio, heater; exc. cond.; private owner. Must sell. Best offer. TRiangle 0755.

PACKARD—1936 4 door trunk sedan; radio, heater. $99. 4934 W. Madison-st.

PACKARD—1940, 4 dr. sedan; radio, heater. Fully equipped. Sacrifice. Delaware 5933.

PACKARD—1940 6 cyl. bus. cpe.; priv. pty. Plaza 9350, apt. 5-I. 5455 Blackstone-av.

PACKARD—'34 convertible coupe; radio, htr. $150. 2744 So. Spaulding-av., 3d floor.

PLYM. 1940, $495

De luxe 5 pass. touring sedan; pushbutton radio, heater, defroster, blast horns, elec. clock; like brand new. We have it for $495. Your car down, bal. 2 years. OPEN SUN.

3939 WASHINGTON

Plymouth '36 4 Dr. Trk. Sed.
De luxe heater. "Below blue book."

A Buy—$199

SOUTH SHORE BUICK, INC.
7320 STONY ISLAND. MID. 6404.

1940 Plym. Sedan, $495

Trunk sedan; heater, dual equipped, mohair upholstery, dark finish. Also 47 other 1940-'37 Plymouth bargains to choose from. Your car or $75 dn.

Burke, 6444 S. Western

Plym. '40 Sed.—Sac.

Black; radio, heater; beautiful.
Dodge-Plymouth Dealer

3210 Jackson-blvd.

PLYM. '37 CONVERT. CAB.
Beautiful finish; radio, heater; factory dual equipment; rubber like new; new top; $45 down, small monthly payments.
MIDWAY CHEVROLET CO.
6522 COTTAGE GROVE.

PLYM. '40 TOWN SED., $525
Trk. Gd. tires. Reduced for quick sale.
RUBY CHEVROLET, INC.
America's largest Chevrolet dealer.
7158 STONY ISLAND. FAIR. 9600.

PLYMOUTH—1939 2-DOOR TRUNK SED. $435 is the full price for this exceptionally clean low state license auto. Entirely reconditioned like new thruout. Will take trade, or terms.
GENERAL MOTORS FACTORY DEALER.
244 MADISON-ST., OAK PARK.

'39 PLYMOUTH CONV. CPE.
Radio, heater, white wall tires ... $565
2246 S. MICHIGAN

PLYMOUTH—REAL '39 SEDAN 4 DOOR. $395 FULL PRICE.
FELZ, 1132 DIVERSEY-BLVD.

PLYMOUTHS—1940s, 1939s, 1938s. 4 doors and coupes; radios and heaters. WHOLESALE TO RETAIL BUYERS. LAWDER BROS., 6900 Vincennes-av.

PLYM.—'38 de l. trunk sed. Rad., htr., mech. perf.; clean thruout. Only $65 dn., $12.50 semimo. Royal Sales, 1930 Milwaukee, cor. Western.

PLYMOUTH—'39 4 dr. trunk sed.; rad., htr., mohair upholstery. Very clean. See to appreciate. Bargain. Tms. or trade. Hudson Dlr., 3186 Milwaukee. Palisade 4272.

'40 Plym. 4 D. De L. Sd., $585
Push button radio, heater. Perfect. Tms. DODGE DEALER. 2954 LAWRENCE.

1939 Plym. Sedans—7 of Them
This is your chance to buy one right. 1019 Davis-st., Evanston. Rog. Pk. 2074.

PLYM.—1937—2 door sed.; r., h. ... $295
ROMY HAMMES FORD DEALER.
2515 S. MICHIGAN. CAL. 5182.

PLYMOUTH—'38 de luxe trunk sedan. Full price $325. Now terms to suit. NICKEY CHEV. 4130 IRVING-PK.

PLYM.—'40 4 dr. trk. sed.; rad., htr., w. s. w. tires, seat covers; looks and runs like new. Sac. Warner, 958 Diversey, cor. Sheff.

PLYMOUTH—'40 de l. sed. Must sac. $495. NEWBERRY MOTORS, 1025 N. CLARK.

PLYMOUTH—'39 coupe, htr., rad. Only $410. Capitol Plymouth Dlr. 9429 S. Ashland.

PLYMOUTH—'36 4 dr. sed., de l., htr. ... $170. Capitol De Soto. 8031 S. Halsted.

PLYM.—'35 sedan. Needs little work ... $65. McManus Chevrolet, 6640 S. Western-av.

PLYMOUTH—'40 4 dr. sed.; de l.; htr.; perf. cond.; like new; sac.immed.;$485.Ave.4950.

PLYMOUTH—'37 de luxe coupe; good cond.; rad., htr.; $230; priv. 4426 N. Mobile-av.

PLYM.—'32 coupe; new brakes, clutch muffler; gd. mtr. $75. Hopper.720Rush. Del.0101

PLYM.—'39 2 dr. de luxe sed.; rad., htr.; gd. buy; $425 cash; priv. pty. Aber. 4322.

PLYMOUTH—'36 SEDAN ... $165
1647 S. PULASKI. CRAWFORD 1647.

PLYMOUTH—'41, 2 dr. sedan; like new; low mileage; private. 8207 Paxton. Regent 8810.

PLYMOUTH—1940 4 door trk. sedan ... $545
CHEV. DLR., 1050 Chicago-av., Evanston.

PLYM.—1940 sedan; unbeatable buy, $495. COOK COUNTY. 1340 W. 63D.

PONTIAC—'35 4 dr. sed.; most trans. in town for $85 cash. 524 N. Cicero-avenue.

USED AUTOMOBILES FOR SALE.

Pontiac '39 De L. Trk. 4 Dr.
6 cyl. sedan; beautiful original finish; mohair upholstery; de luxe radio, heater; 8 day clock; directional lights; original owner drove this car a very few thousand miles; $95 down and $29.95 per month.
Montgomery Motor Sales
OLDSMOBILE DEALER.
2300 MADISON. MONROE 5900.

P-O-N-T-I-A-C-S

1940 PONTIAC SEDAN, TRUNK ...	$695
1939 PONTIAC SEDAN, TRUNK ...	495
1938 PONTIAC SEDAN, TRUNK ...	395
1937 PONTIAC SEDAN, TRUNK ...	295
1936 PONTIAC SEDAN, TRUNK ...	195

PONTIAC DEALER, 7727 S. ASHLAND.

Pontiac '37 Tr. 2 D. Sed., $315
Trunk; de luxe; outstanding value.
RUBY CHEVROLET, INC.
America's largest Chevrolet dealer.
7158 STONY ISLAND. FAIR. 9600.

Pontiac '40 Torpedo Sedan
Custom 8 de luxe; radio, heater, w. w. tires, dual equip., etc.; $765, terms.
3956 W. GRAND-AV.
AUTHORIZED HUDSON DEALER.

PONTIAC—'37 5 PASS. TRUNK, $315. Exceptionally clean inside and out. Perfect mechanically. Trade or small down payment, balance to 2 yrs. GENERAL MOTORS FACTORY DEALER. 244 MADISON-ST., OAK PARK.

'39 PONTIAC, $495

4 dr. Touring Sedan with radio, heater. Rich blue finish. Very clean car. STUDEBAKER Branch, 1836 RIDGE, EVANSTON.

'39 Pontiac De L. Sed., $495
DAVIS MOTORS
2550 S. MICHIGAN. CAL. 5182.

'39 Pontiac 6 Trk. Sed., $485
Very original; one owner. Perf. Clean. Tms. DODGE DEALER. 2954 LAWRENCE.

PONTIAC—1940 5 pass. sedan, 6 cyl.; radio, heater ... $695
BENNETT PONTIAC. 1117 N. CLARK.

PONTIAC—1933 sedan; radio and heater. New tires. $75. 1857 W. 63d. Pros. 1806.

PONTIAC—'34 convertible coupe. $135. Good condition. YARDS 3966.

PONTIAC—1933 coupe; rumble seat; good condition; priv. party. Ravenswood 3217.

PONTIAC—'40 4 dr. sed.; rad., htr.; exc. con. ROBERTSON BUICK. 1000 S. WABASH.

STUDE. 1941, $745

Late de luxe champion 4 door trg. sed.; two tone upholstery; radio, air cond.; used 60 days; shows no sign of wear.

STUDE. 1940, $625

Late de luxe champion 4 door trg. sed.; fully equipped; just like a new car. Be sure to see and drive these cars.

—2247 S. MICHIGAN—

28 YRS. OF QUALITY. TERMS-TRADE.

STUDE. '40 PRES., $645

5 pass. sedan; dark maroon finish, Upholstery, tires, etc., like new. Radio and Heater.
NORTHWEST BUICK CO.
3801 LAWRENCE-AV. KEY. 7400.

'40 Stude. President

De Luxe 8 cyl. Sedan with radio, climatizer; beautiful Clipper Gray finish. Car like new throughout. Quick-sale price, $895. STUDEBAKER Branch, 3000 LAWRENCE.

1938 Stude. Conv. Sedan
Only $565 Perfect
1018 Church-st., Evanston. Rog. Pk. 2074.

STUDEBAKER—'36, 5 p. trk. sed. $117.50. STUDE. '37, 5 p. trk. sd., rd., htr.. $197.50. Mansfield Motors. 5846 W. Division-st.

STUDE.—1939 Champion bus. cpe. A real buy at our price of $395.00. Lanahan, Inc., 2522 and 2542 S. Michigan.

STUDEBAKER—'40 coach; equip. with radio, heater; runs like new. 852 E. 64th-street.

'37 TERRAPLANE, $195

4 dr. with electric hand, radio, heater. Priced to sell quick.
STUDEBAKER Branch, 6335 BROADWAY.

TERRAPLANE—'36 cpe., rumble seat, radio, heater, good cond. $175. 2151 Lawrence.

'38 Willys De L. Sedan, $215
Real gas saver. Perfect. Clean. Terms. DODGE DEALER. 2954 LAWRENCE.

WILLYS OVERLAND—'39, 2 dr. sed.; seat covers, heater. $325. 5514 Loomis-blvd. 2d.

AUTOMOBILES WANTED.

DRAFTEES, LOOK
We will pay you more for your car AND CASH. No red tape. Chicago-av. Chevrolet Co., 15 Chicago-av., Oak Park.

WOULD LIKE TO BUY GOOD USED car from private party. Pay all cash.
3939 N. Western Jun. 4682

DRAFTEES, ATTENTION—Are you worried about losing money on your present car? We will buy it for spot cash. Top dollar. BRAUD MOTORS. 6647 S. WESTERN.

WANTED—1940 or '41 Mercury or Ford club convert. Have Zephyr '38 sedan, bought new 1938, about 23,400 miles, for trade or sale. Address F J 26, Tribune.

LARGEST selection of trucks, all makes; all sizes; hydraulic dump bodies and hoists; $50 up. Terms. Trade. Open Sunday. 2301 W. Ogden, cor. Roosevelt. Can. 2794.

SEE OTHERS FIRST! THEN SEE US! Highest cash prices for late model cars. Ready cash. 7717 S. Halsted. RAD. 5858.

MOST cash for your car. Can't come in? CALL US—WE'LL COME OUT. REGENT 0616. 7625 STONY ISLAND.

SPOT CASH FOR YOUR CAR. Bring title—take home cash. 2810 W. MADISON-ST.

WANTED—Used junk or wrecked trucks, buses or trailers; any make or style. MARTIN, 2038 Southport. Div. 2772.

WANT nice late mod. car, any make; will pay premium price for good clean car. Mr. Bailey. 2720 N. Cicero-avenue.

WE NEED CARS FOR CASH. SEE US BEFORE SELLING. 7010 S. HALSTED. ABERDEEN 9009

HIGHEST CASH—Also notes PAID OFF. Quick, courteous service. McKNIGHT, 5928 N. Western. Lon. 1223.

INTERNATIONAL 6 wheeler—A 7F 10 ton. Fruehauf semi-trail; 3,000 gal. oil tank. KELLER, 3393 ARCHER-AV. VIR. 0770.

MOVING VAN—International C-40. Excellent condition; good rubber. 5715 S. HALSTED. ENGLEWOOD 3333.

FORD—1941 de luxe delivery truck. Like new. Reasonable. Pensacola 9522.

1937 CHEVROLET dump truck. A1 shape. Priv. party. 4832 S. Racine. Yards 6299.

100 TRUCKS—Stakes, panels, dump, pickups, '35's to '40's. $50 up. 2100 S. Western.

HIGH CASH PRICES PAID FOR WRECKED, JUNKED CARS, TRUCKS. ARM. 3500.

PRIVATE party wants late model used car. Edgewater 6699 after 6 p. m., or Sunday.

HIGHEST cash price for your used car. Grossinger Pontiac. 2658 Lawrence-av.

OAK PARK DEALER PAYS MORE. 200 Madison-st., Oak Park, Euclid 267.

PRIV. pty. wants '37 or '38, 2 dr. pref.; $250 cash. 1035 W. 19th aft. 5. Can. 2730

WILL pay cash for late model cars. See Mr. Stewart, 1111 Chgo.-av., Evanston.

ALL cash for '39, '40, '41 car from private party. Hemlock 4333 after 10:30 a. m.

CASH for your car—Nor-West Motor Service. 2828 N. Cicero. Pen. 8619.

SMALL Car—Around '36, prv. party. Cash. Dearborn 2200, after 12 noon.

WILL pay cash for your used car—Bring title. 3030 N. Clark-st. Wellington 3032.

LINC. or Cad. V-12 or V-16, 7 pass.—Cash. Address D 166, Tribune.

AUTO REPAIRING, ACCESSORIES.

1 YEAR GUARANTEE
NOTHING TO PAY UNTIL SEPT. 15.
NO MONEY DOWN. NO FINANCE CO.
10 to 30 Months to Pay
No carrying charge if paid within 90 days. Complete overhauling on all makes of cars.
BELL AUTO REPAIR
2452 S. Michigan. Cal. 7022

DRIVE A 1941 CAR FREE
while your car is being repaired.
TAKE 24 MONTHS TO PAY
FULL GUARANTEED. NOTHING DOWN.
DAWES, 2309 S. MICHIGAN
All phones Vic. 0909. Call any time.

REPAIRS on all makes; 24 months to pay; FREE TOW; NO MONEY DN. 1 yr. guar.; 20 yrs. exp. Op. eves., Sun. Lakeview 1907. 1941 LICENSE FINANCED.

1928 IRVING PARK

REPAIR your car on time payments while you drive a 1941 Plymouth; motor, fender and body work. Whitehall 8000.
NEWBERRY, 1025 N. Clark

REPAIRS, budget plan—20 months to pay. Eddie & Earl, 17 E. 24th-st. Vic. 4362.

MOTORCYCLES AND BICYCLES.

WAREHOUSE disposal of trade-in bicycles—$3.95 and up. Open eves. and Sunday till 1 p. m. 1339 S. Cicero-avenue.

CLEARING sale—All used motorcycles [one 129 lbs.]. Terms. 1414 S. Michigan.

INDIAN motorcycle, '31, four cylinders; runs good; $75. Lakeview 7396.

74 HARLEY—Fast 32 V. L. A1 cond. $100. Don't miss this bargain! 244 Swan-st.

BARG.—New, used boys'-girls' bicycles; tms. title. 3447 Lawrence-av. Jun.2078. Op.Eve., Sun.5

AUTO TIRES.

NEW U. S. ROYAL SECONDS, Save to 50%. SERLIN TIRE CO., 1400 S. Michigan-av.

MOTOR TRUCKS.

For Sale.

R-U-B-Y

America's Largest Chevrolet Dealer

Has the Trucks

'36 DODGE No. 3340 1½ TON PAN... $250 Green fin. Gd. tires. Safety sticker.
'36 CHEV. No. 3022 1½ TON PAN... $295 Green fin. Except. tires. Safety sticker.
'36 DODGE No. 2848 1 TON PAN... $300 Blue fin. Rebuilt. Safety Sticker.
'37 DIAMOND T No. 3635 milk truck. $325 Green fin. Side dr. Good tires.
'37 G.M.A.C. No. 2405 1½ TON PAN. $350 Blue finish. Motor-tires good.
Also dumps, stakes, panels, pickups, chas.-cab., $45-$795

Ruby Chevrolet, Inc.
7158 Stony Island

OPEN EVES.-SUN. FAIR. 9600.

PANELS

1936 DODGE ¾ TON PANEL.
1936 FORD ½ TON PANEL.
1937 FORD 60 H. P. ½ TON PANEL.
1937 FORD 134 INCH PANEL.
1940 FORD ¾ TON PANEL.
NO REASONABLE OFFER REFUSED. WILL TRADE.
J. J. WRIGHT MOTORS
242 W. 55TH-ST.

TRUCK BARGAINS, AT
JAMES F. GOODWIN
"21 YEARS WITH DODGE."

'39 DODGE ½ ton panel ...	$245
'38 DODGE ½ ton panel ...	195
'36 DODGE ½ ton panel ...	95

5719 BROADWAY

Evanston Truck Bargains
'40 DODGE ¾ ton express. $495. Perfect condition thruout. Radio and heater.
'37 CHEVROLET sedan delivery, $275. Governor driven.
'36 FORD ½ ton panel, $95.
'30 FORD dump truck, $85.
L. W. Shanesy Co.
1624 Chicago-av. Evanston.

PANEL TRUCKS

½-¾-1-1½ TON CAPACITY
Late Models—Leading Makes
General Motors Used Trucks
1700 W. PERSHING. VIR. 1700.

FORD TRUCKS

'38 Pickup ... $265 | '38 Panel ... $295
'36 Sed. Del... $195 | '36 Pickup ... $195
ALSO
'40 Chv. Sd. Del., $495; '36 Chev. Pan., $195
RANGECROFT FLOTOW
4922 Broadway. Longbeach 4704.

'39 CHEV. 1½ TON DUMP
Truck. Reconditioned motor. Repainted. Brand new 3 yard body and hoist. Extra heavy duty tires. Priced right.
RUBY CHEVROLET, INC.
America's Largest Chevrolet Dealer
7158 STONY ISLAND. FAIR. 9600.

CAB-OVER VAN
20 ft. c. o. e.—1,000 cu. ft., full rear doors, lge. side doors, 900x20 tires. Paint and mech. cond. A-1. Body cost new $1,200. Mounted on 2½ ton Studebaker chassis. Will sell now $795.
LUTZ MOTORS, INC.,
9070 South Chicago-av. Saginaw 2930.

URBAN PANEL
Dodge 1940 Urban Panel, slightly used, like new, a good truck for delivery, florist, etc. Savings of several hundred dollars. M. J. LANAHAN, Inc., 2556 S. Wabash-av. CAL. 7310.

Ford '39 ½ Ton Pickup, $345
Like new throughout. Only one owner.
HEROLD-LANDY FORD
4117 BROADWAY.

ONE 6 wheel Federal; two 1938 Internationals, like new; one 1937 Dodge. Priced reasonable. Call at 5013 IRVING PARK-ROAD.

MACK—'37 PICKUP ... $225
½ ton, 6 cyl.; A-1 cond.
RAY TENNES. FORD DEALER.
2437 MILWAUKEE-AV.

DUMP Truck—'36, Dodge, or will sell body and hoist. Private owner. 10½x6½ ft. 2250 W. Taylor-st. J. Amabile.

CHEV.—'38 FULL ½ TON PANEL. Full price $225; now terms to suit. NICKEY CHEV. 4130 IRVING PK.

CHASSIS. CABS. PANELS. Chev., Fords, Internationals. Low as $95. CHEV. DEALER. 2508 MILWAUKEE.

STEWART Tractor—'38 sleeper cab; 9.75x20 tires. Virginia 0210. AUTOCAR SALES, 1716 W. PERSHING.

FORD—'39 10 whl. chassis and cab ... $495. 25 others; all makes and models. Neisen-Hirschberg, 5133 Irving Park.

CHEV.—Truck, 1½ ton panel body. Used very little. Cheap. Gilbert, 915 W. Randolph. Haymarket 6060.

INTL. '39—D-40, 6 whl., 10 ton, 17 ft. body. 8 25.20 tires. Gd. as new for less than half listed price. 1221 S. Morgan. Hay.5088. Pri.

FORD—'36 dump truck, 6 wheels. Grico rear end. Air brakes. $700. 8131 White-av. Lyons. Lyons 3261.

CHEVROLET—1½ ton stake ... $175. 2150 Pearl-st., near Webster and Orchard

'40 CHEV.—½ ton panel; low mile.; exc. con. A. Ludolph 1347 S. Clinton. Can. 2500.

CHEVROLET—1937 1 ton pickup, $245. Reconditioned. Terms. 3243 Ogden-avenue.

INTERNAT'L—D '30 160 in. wheel base. Recond., $345. See this one at 3243 Ogden.

FORD—1938 1½ ton, $275. Clean, perfect. Terms. 3243 Ogden-avenue.

CHEVROLET—1939, ½ ton panel, $275. See to appreciate. 3243 Ogden-avenue.

G. M. C.—1939. Beautiful 12 foot stake. Reconditioned. $395. 3243 Ogden-avenue.

1937 FORD—1½ ton stake. $195. Perfect thruout. 3243 Ogden-avenue.

INTERNAT'L—1937 C-'35 170 in. wheel base. $250. This is a steal. 3243 Ogden.

1½ TON Diamond T. truck—Running good cond. Pr. $150. Van. 2407 aft. 6 p. m.

CHEVROLET—1935 sedan delivery; runs gd. Must sell; $75. 2500 Washington-blvd.

VAN for sale—24'; 9x20 tires; can be financed. ADDRESS N G 500, TRIBUNE.

Trailers and Tractors.

WANTED—TRACTOR with high lift attachment, caterpillar D-4 or equal. Address O K 451, Tribune.

1 C60 INTERNAT. tractor, sleeper. A1. Sell, trade. 1959 W. Monroe. Haymarket 1947.

FED. tractor—'39 3-5 ton; slpr. cab; 22 ft. ref. trailer. $1,500. 1045 W. Randolph.

Wanted.

WANTED TRUCKERS—To haul waste paper from Chicago to Kaukauna, Wisconsin. See Mr. Abe Cohen, at 3915 S. La Salle-st., Chicago.

WANTED—Trucks to haul waste paper from Chicago to Wilmington, Joliet and Marseilles, Ill.; will pay r. r. rate. Apply Thomas Paper Stock Co., 860 W.Evergreen.

MAN—To buy tractor to pull company trailer, short haul, good pay. 2512 Archer-av.

DUMP TRUCKS—ANY SIZE. CALL KEDZIE 8668.

TRAILERS—PASSENGER AND UTILITY.

For Sale.

FINAL CLEARANCE SALE.
Must sell all used trailers, 18 to 26 ft.; big sac.; moving larger quarters; stop in today! 2441 S. Michigan, eves. or Sunday.

TRAILERS.
All models—sizes—and types.
Lowest prices. Best deals.
2429 S. WABASH. VICTORY 5954-61.

ILLINOIS GLIDER TRAILER SALES. 16 new and used trailers. Accessories, repairs, and terms. 4918 W. North-av.

SCHULT—Indian latest '41s; used bargains; $225 up. Sm. amt. dn.; we finance. We rt. em. 7424 Stony Isl., Dor. 5000, eves., Sun.

AEROCAR trailer—5th wheel attach. Gas stove, sleeping qtrs.; many extras. Sacrifice. C. Zepp, 2950 Lawrence. Juniper 8310.

TRAVELO and HOWARD TRAILERS. 334 N. Ogden-av. Monroe 0579. OPEN SUNDAYS, 1-6 P. M.

18 BARGAINS IN USED TRAILERS. Come in and see these real buys. Huyck & Crist, 2426 S. Mich. Open Sun.

WILL sacrifice partly completed trailer. 805 N. 15th-av., Melrose Park.

1 SMALL house trailer for 2—Reasonable; elec.; radio. 4118 Ogden-av.

18 FT. to 27 ft.—Full line, 4 to 6 pass. Imm. deliv. Plymouth dist., 7640 Stony Island.

SAVE $ $—Universal and Superior fact. display. Always open. 9321 Cottage Grove.

AUTOS, TRUCKS TO RENT.

1941 NEW CARS—All body types; monthly rates as low as $35 and 1½ cents a mile. CONTINENTAL AUTOMOBILE LEASING. 7126 STONY ISLAND. FAIRFAX 4564.

NEW CHEVROLET passenger car—Chevrolet G. M. C. panel or stake truck; ¼ to 2 tons; rent without driver by day, week, year; low rate. DELAWARE 7272.

RENT A TRUCK—By hour, day, week, year; ¼ to 2 ton panel, stake body; without driver; low rates. Harrison 4806.

6 1½ TON CLOSED TRUCKS—EXP. DRIVERS. Con. pref. Address N D 396, Tribune.

HAVE ½ ton Ford truck; union driver wish steady work. Phone Kildare 7811.

HAULING wtd.—Day, week or contract; '41 Chev. panel stake; call Buckingham 1974.

AUTOMOBILE LOANS.

AUTO LOANS
WINTER-HIRSCH

1842 S. MICHIGAN.	CALUMET 4290.
4719 W. MADISON.	AUSTIN 1243.
3943 IRVING PARK.	IRVING 6300.

IF YOU want a loan, phone Wabash 2984. We have three offices to serve you.

MUSICAL INSTRUMENTS.

Pianos and Players.

Special Prices for
SATURDAY ONLY
USED GRAND PIANOS
$125—$150—$175
AND UP.
USED SPINETS
$165
AND UP.
TERMS $1 WEEKLY.
DON'T MISS THIS SALE
KIMBALL FACTORY
2611 S. CALIFORNIA-BLVD.
CORNER 26TH-ST., 2800 WEST.
Open 9 a. m. to 9 p. m.
PARKING IN FRONT OF OUR DOORS.

STEINWAY GRAND—Like new; fully guar. Want reliable party to take over small monthly paymts.; bargain; no dn. paymts. See MR. RUSSELL, cred. mgr., Wab. 6900. BALDWIN PIANO CO., 323 S. WABASH.

SMALL USED PIANO REDUCED TO $35—Terms, 50c week; bargains at Private Fireproof Piano Warehouse No. 39, South Ashland-av., at 39th-st. Open until 9 p. m.

PIANO Bargain—Small size used upright; reduced to $61; 50c week; free delivery. P. A. STARCK PIANO CO., 234 S. Wabash-av. Open evenings.

5 STEINWAY grands, 11 other choice grands, 7 spinets to be sacr. Storage Mart, 1723 Benson, Evanston. Closed Sunday.

BEAU. mahog. spinet; slightly used; $149. MOIST PIANO CO., 5509 Broadway.

STEINWAY grand piano — Small size; like new; bargain. Herman, 3121 Lawrence.

CONOVER grand—5'6"; bargain. Also Lyon & Healy spinet, $150. 5408 W. North-av.

BEAUT. apt. grand—$95; good condition. Also 3 used spinets. 6801 S. Halsted-st.

SACRI.—4 beaut. new Spinet Pianos; $100.00 reduction for cash. 6512 N. Clark-st.

BARGAINS in Grand and Spinet Pianos. Latest models. 3238 W. Harrison-street.

USED GRANDS—$100 up; $3 down, $1 wk. WYMAN'S, 604 Republic Bldg., 209 S. State.

SMALL studios, uprights; also studio Steinway like new. Victor Whse., 4809 Lake.

SMALL Chickering Grand—Like new, fine tone and finish; sac., $175. 6534 Cottage.

SACRIFICE Mason-Hamlin grand—Model A; also new spinet, $165. 6242 W. Grand-av.

BEAU. mahog. spinet; slightly used; $149. MOIST PIANO CO., 5509 Broadway.

SAVE $50 on new Cable-Nelson spinet, now $245. Lyon & Healy, 243 S. Wabash-av.

USED Whitney grand—Sacrifice for $65. GULBRANSEN FACTORY, 820 N. Kedzie.

$145 ONLY—Beau. wal. sample console. GULBRANSEN FACTORY, 820 N. Kedzie.

Accordions.

ACC. wanted—We buy, sell all sizes. North Austin Music, 5910 W. North. Mer. 5905.

IT'S CHEAPER to rent—All instruments. 25c week up. 3916 N. Cicero-av. Pal. 8779.

12 BASS piano accordion with case—Good cond. $17.50. Mulberry 4045.

DALLAPE piano accordion—Artist's model; like new; sac.; priv. Maywood 1837.

Wind, String, Etc.

$55 BASS and snare drum, tom tom, pedal, blocks, bell, rail holder, cymbals, sticks and stand. Comp. $35. 914 Maxwell. Open Sun.

2 STEINWAY uprights—Also midget; will sac. Call at store, 819 N. Clark, bef. 6 p. m.

DOGS, CATS, BIRDS, PETS.

DOGS.

Chow Chows.

BLACK male—2 years old; pedigreed; reasonable to good home. Aberdeen 5123.

Dachshunds.

DACHSHUNDS—3 males, 10 wks. old; nonped.; gd. pets; $17.50 ea. 1116 Greenwood, Wilmette.

Dobermann Pinschers.

PEDIGREED puppies—A. K. C. reg. Hemphill, Route 4, Box 260, Elgin. Elgin 4545.

German Shepherd Dogs.

2 FEMALE PUPS—3 mos., very reasonable; pedigreed. Mulberry 5751.

Great Danes.

BEAUT. healthy pure bred, fawn and brindle Great Dane puppies, 10 weeks old. No papers. $20-$25. 7939 Ogden-av., Lyons.

Pomeranians.

PED. SHOW TYPE Puppies and grown stock. Orange color. 1748 W. Cermak, 2d floor.

Setters (Irish).

IRISH Setter pups for sale—Pure bred. No papers. Reas. Phone Beverly 7541.

Spaniels (Cocker)

COCKER puppies, sire and dam by champion, "My Own Brucie." $25. Euclid 5924.

CHAMP. stock cocker puppies, 9 wks. Black and buff. A.K.C. reg. Priv. Well. 5718.

Dogs—Miscellaneous.

9537 S. WESTERN.
If it's a dog or puppy you want
WE HAVE THE BEST FOR LESS.
Ped. Bostons, Scotties, Wires, Cockers, Collies, Irish Setters, Irish Terriers, Airedales, Spits, Police, Shepherds, Toy Fox; 50 Watchdogs; Persian Kittens.

SELLING off!—Springers, Cockers, Collies, Police, Huskies, Wires, Har. Danes, Dobermans, Chows, Ter. Cattle dogs. Nothing over $15. low as $2. 524 N. Cicero-av.

PHIL'S Kennel—Puppies, all sizes, all breeds, $2 to $7. 5244 S. Archer, 2 blks. E. of Cicero. Open dly. from 10 a. m. to 10 p. m.

LORING'S FOR BETTER PUPPIES. Boarding, clipping; all breeds; low prices. River Rd., 1 blk. N. Irv. Pk. Fra. P. 2174.

PUPPIES—All Popular Breeds. $3-$5. Mixed puppies, $1. 834 Milwaukee-av. Open eves.

RABBITS.

YOUNG and old rabbits for sale. Saturday and Sunday only. 7215 W. Barry.

BUILDING MATERIALS.

Bricks.

FIRE AND COMMON BRICK
PIELET SCRAP IRON AND METAL CO.
2641 S. WHIPPLE. ROCKWELL 4068.

Heating and Plumbing Supplies.

CAPITOL h. w. heat. syst., incl. 2 radiators & pipe; $65. 4123 N. Claremont. Jun. 0680.

Iron and Steel.

STEEL FOR THE HOME BUILDER. Beams, lintels, bsmt. columns, cor. sheets. Steel sash, new and used, at savings. Free estimates on complete jobs. CLONICK STEEL COMPANY, 2375 Archer-av. Victory 1475.

Lumber.

FENCE POSTS
CLOTHES POLES

Ornamental—made of extra heavy double dipped galvanized 1¼" steel pipes.
PANELS—LININGS—SILLS
FROM
Dismantled R. R. Cars
NONE BETTER—ALL FREE OF KNOTS.

INSULATIONS

Cork—granulated or blocks—Celotex, Jute.
Erman-Howell Sales Co.
300 W. 87th-st. Vin. 7050
OPEN SUNDAY UNTIL 3 P. M.

BUILD IT YOURSELF! We will furnish your bldg. materials and you can use our easy mo. payment plan, Douglas Lumber Co., 2700 Roosevelt-road, KEDZIE 3840.

Miscellaneous.

4,000 FT. Gypsum 4 inch partition tile; 2nds; 1c per ft. Dearborn and Erie-sts.

MACHINERY AND EQUIPMENT.

1 8 FT. brake ... $125.00
2 gas melting outfits complete, $25 each.
1 band saw ... $45
Fans, motors, etc., reasonable prices.
2053 WABANSIA-AVENUE.

WANTED—Droll Tape Edge Machine and Mattress Filling Machine for immediate purchase. Write details. Address F J 29, Tribune.

CINCINNATI Tool and Cutter Grinder—In 1st class cond.; can be seen in operation CUMMINS PERFORATOR CO., 4740 Ravenswood-av.

FOR SALE—Two 150 h.p. hrt. boilers, 125 lb. pressure; $500 for immediate removal. ADDRESS O J 262, TRIBUNE.

GUARANTEED AC AND DC motors, generators, blowers, pumps, comp. Arthur Wagner Co., 701 W. Washington. Monroe 7409.

7½ H. P. MOTOR—Robinson-Meyers A. C.; 1,750 r.p.m.with compensator.1524 S.Kedzie

BARGAIN—2 h. p. air compressor and engine driven welder. 1400 W. Fulton-st.

WORTHINGTON COMPRESSOR UNIT—10 h. p., 2 stage, 58 c.f.m. 1915 S. State.

AARON'S will call and pay cash for any machinery, electric tools, etc. Hay. 2334.

FOR sale—1-4 wheel brake tester. 3549 North-avenue. Private.

AIR COMPRESSOR—Genuine bargain. BERNARD, 7408 Jeffery. Dorchester 1730.

LANDIS tool grinder, No. 2; perfect condition. Address O F 491, Tribune.

BLOWERS, fans, exhausters—Used; all types. Gen. Blower Co., 405 N. Peoria. Mon. 0574.

MISCELLANEOUS.

BARGAIN—Clay coated .020 board. Golden-rod two sides. 125,000 pieces, size 7x11, for signs, etc. Address N P 250, Tribune.

CHILD'S midget gasoline power automobile; A-1 cond. 2624 Clybourn-av. Gra. 8000.

TYPEWRITERS AND SUPPLIES.

ROYAL, Und., Corona, Smith, $10—Noiseless portable. We buy, exchange, repair any machine. 4470 Broadway. Ard. 0907.

TYPEWRITERS, $9; duplicators, $10; dictaphone, $25; addresso., $15. 425 N. La Salle.

HOUSEHOLD APPLIANCES.

General.

THOR WASHER, $27. THOR IRONER, $29. Magic Chef range, $33. White table top gas range, $38. Bendex washer, $64. Sample Crosley Shel. ref., $49. Floor lamps, $6.00. COMMONWEALTH, 620 W. JACKSON.

COMPLETE loom—First class condition. Hill Manor Home, Rt. 31, Oswego, Ill.

Electric Ranges.

HOTPOINT—Divided top, was $99, now $39. Central Warehouse, 775 W. Jackson.

WESTINGHOUSE, $54; HOT POINT, $59. WHISTLER CO., 621 W. JACKSON-BLVD.

Electric Refrigerators.

OPEN eves. to 10 except Wed.-Fri.-Sun. 5.
Gigantic Whse. Clearance of All New 1940-'41 Samples
CHICAGO'S GREATEST STOCK OF ALL NATIONALLY ADV. BRANDS
Partial BARGAIN list below:

'40 Freezeasy, sm. apt. size sample, as is	$49
Westinghouse apt. size rec.	$49
G. E. sealed unit, America's finest	$49
Frigidaire met. miser, was $149; rec.	$59
Sample Crosley Shelvador 6 cu. ft., as is	$59
Frigidaire 6 cu. ft. porcel., mfr. ren.	$69
Philco conservador, sample, was $184	$89
Kelvinator por. a.con., was $319, now	$119
Used refrigerators, all makes	$25

CENTRAL, 775 W. JACKSON

GENERAL ELECTRIC
IMMEDIATE DELIVERY.
Just received a direct factory shipment of 150 1940 GENERAL ELECTRIC REFRS. with STAINLESS STEEL FREEZER. Special prices to home and apt. owners. "LET'S MAKE A DEAL."
3334 N. CENTRAL-AV.
MUL. 0800. OPEN EVES.

39 GENERAL Electric refrigerators—Trade-ins from hi. class North Side apt. bldg.; excel. condition; guaranteed ... $39.50. Immediate delivery on 1941 models at worthwhile savings. 4827 N. Western-av.

SEE US—YOU WON'T BE DISAPPOINTED. 1940 General Electric 6 and 8 cu. ft. in crates; big reduction. Also recond. refrigs., like new; all makes. 1 yr. guar.; $32 up. $1 wk. Open eves. 4237 N. Lincoln-av.

FRIGIDAIRES, $39.50; G. E., $37.50; other makes, low as $22; rebuilt like new; guaranteed; easy terms. Open nights and Sund. National Refrigerator Rebuilders. 7733-35 South Chicago-av.

SPECIAL ELECTROLUXES, $29.50. Gen. Electric, $37.50; Westing., $37.50; Kels., $32.50; recon. like new; full guar. 220 W. HURON-ST. OPEN SUNDAY.

ELECTROLUX—Disc. models; original factory crates; lowest prices; new Frigid., West., G. E., largest Elec. dlr., 4002 Irving Park.

ELECTROLUX, $89; Coldspot de luxe 6, $49; Westinghouse, $64; Frigidaire, repos., $44. Whistler Co., 621 W. Jackson-blvd.

38 FRIG., $29-$39; G. E., $39; Westinghouse, $45. Recond., guar., $1 week. Will rent G. E. or Frigidaire $1 week. 6403 S. Halsted.

ACT quickly—Repossessed late model Norge refrigs.; only $40. Allied Storage Warehse. 4312 Cottage Grove. Oakland 2500.

1940-'41 MODELS—Electrolux, Gen. Electric, Westhse., Crosley. Triple trade-in. Some repossessed. SANDSTROM, 2352 N. CICERO

GENERAL Electric refrig., monitor top. A-1 condition; $45; terms. 6939 S. Halsted.

CLOSING out—4 and 5 cubic ft. Gen. Elect. Refrigerators, $19.95. 4766 Milwaukee-av.

WANT—Used elec. refrigs.; highest prices. Natl. Refrig. Rebuilders. Sou Shr. 8284.

SELLING out—500 elec. refrigerators; priced from $5-$10-$15-$20-$25. 3321 Ogden.

WHY buy ice?—Rebuilt refrigerators; like new; 10c a day. 4264 Archer. Laf. 0131.

Oil Burners and Stokers.

STOKERS, NEW AND USED. Many makes. Wholesale, 2407 Montrose.

IRON Fireman stoker, suitable residence or 2 flat, $95, terms. Central 8710.

USED Winkler stoker; Timken rotary oil burner, controls; $90. Del. 5994 before 6.

Stoves.

OPEN eves. to 10 except Wed.-Fri.-Sun. to 5.
Gigantic Whse. Clearance

New 1940 table top; all white	$18
1941 Detroit Jewel table top	$25
1941 Magic Chef full size, only	$39

Also on sale Universal, Crown, others; barg. 100s of standard used ranges ... $5-$10-$15. CENTRAL WAREHOUSE, 775 W. Jackson.

JEWEL table top, with light, timer, complete, $34; Magic Chef table top, $28. WHISTLER CO., 621 W. JACKSON-BLVD.

JEWEL—Fully insul.; oven regulator; $32. Sample, 1232 S. Halsted. Open evenings.

Vacuum Cleaners.

RENT—TRY—BUY—New 1941 vacuum or washers; 25c weekly. Wellington 2795.

Washing Machines and Ironers.

1. IMMEDIATE DELIV. GUARANTEED.
2. Brand-new 1940 models.
3. Metal agitator.
4. One full year guarantee.

THOR WASHERS, $29.90
3334 N. CENTRAL-AV.
MULBERRY 0800. OPEN EVES.

RENT A THOR WASHER OR IRONER. 25c A WEEK. FREE DELIVERY. PHONE ALBANY 0140.

MAYTAG, Thor, Easy, Bendix—New in crates. Barg. prices. Open eves. 4237 Lincoln-av.

MAYTAG, $34; Norge, $39; G. E., with pump, $44. Whistler Co., 621 W. Jackson.

MAYTAG sq. tubs; Easy Washer and dryer; Thor; 6 mo. old; must sell. 7805 S. Halsted.

50 THOR washers, ironers, demonstr., like new, $15-$20-$25. 3448 W. North. Alb.0141.

HOME FURNISHINGS WANTED.

NORTH	Edgewater 6900
South	Fairfax 6180
West	Merrimac 8313
Evanston	Univ 9200

Most $ $ $ for your furn.; grand pianos rugs. See Shamrock first. Call day-night.

CALL KEDZIE 1300
Good cash prices for used furniture, rugs, sew. machines, grand or midget pianos, etc.

SUNNYSIDE, 6000 — NEED USED FURNITURE, oriental, domestic rugs, sewing machines, at once. Will pay your price.

WE buy and sell used rugs and carpeting—Also trade for new. Call Albany 0171. American Pneumatic Carpet Cleaners.

CALL LAWNDALE 4300
Your own price for good used furniture, rugs, stoves, etc. Eves., Mans. 7183.

PARTY needs rugs, furniture, china, grand pianos, linens. Longbeach 7459.

CHICAGO ART GALLERIES BUY FINE furn., orientals, bric-a-brac. Lon. 7218.

LOANS—PERSONAL AND BUSINESS.

Personal Property and Salary.

MONEY

TODAY OR TONIGHT
Salary, Auto, Furniture Loans
USED CAR PURCHASES FINANCED.
CITIZENS LOAN CORP.

7 S. Dearborn-st.	STAte 5000
5967 W. Madison-st.	AUStin 7300
2756 N. Kimball-av.	SPAulding 4300
811 W. 63d-st.	NORmal 5700
1608 Belmont-av.	LAKeview 7300
1604 E. 79th-st.	REGent 5600
6240 Cottage Grove-av	FAIrfax 0600

Neighborhood Offices Open
Every Evening to 8 P. M.

WE HELP THE MAN
WHO NEEDS A LOAN.
Loans from $25 to $300.
Salary, Furniture, Auto Loans.
T. B. WARD, INC.
8 S. Dearborn, Rm. 408. Randolph 2060.

Family Loan Corporation

202 S. State.	Wabash 2994
3147 Logan-blvd.	Spaulding 4100
6349 N. Western.	Briargate 4121
4806 W. Madison-st.	Mansfield 4211
2105 E. 71st-st.	Dorchester 2811
9113 Commercial-av.	Regent 6220

PERSONAL LOANS. $30 TO $300.
C. C. ERD.
7 S. Dearborn [Rm. 616]. CENTRAL 4733.

LOANS—$25 to $300. Harry Palmer & Co., 105 W. Madison, Rm. 501. Randolph 1090.

LOAN $50 to $300—L. T. BAKER & CO., 30 W. Washington, Rm. 1407. Ran. 6151.

YOU control the COST at General Finance 211 N. Wells And. 3025

JUST SAY, "Lend Me $50, Mr. Tyson." LIBERTY LOAN CORP., 209 N. La Salle.

HOUSEHOLD FINANCE CORP. 36 S. State-st., 16th floor. Fra. 0884.

COMMONWEALTH LOAN CO. 4803 Lincoln-av., Rm. 208. Lon. 3456.

Business Loans.

$300 TO $150,000
ON EQUIPMENT OF ANY BUSINESS. NO CO-SIGNERS. EASY TERMS.
F. BOLAND,
OLDEST ESTAB. IN CHICAGO,
9 W. WASHINGTON-ST. FRA. 1966.

Collateral Loans.

JEWELRY LOANS—$1 TO $10,000. ILLINOIS STATE PAWNERS ASSOCIATION. 140 N. Dearborn, cor. Randolph, 2d floor.

FINANCIAL SERVICE.

HEIRS: Cash—Legacies, trusts, annuities. Probate Finance, 155 N. Clark, Cen. 2022.

RADIOS, SUPPLIES, AND SERVICE.

MAGNAVOX BERKELEY
Radio phonograph, discontinued model, walnut finish; new guar.; reduced to $119.95. Easy terms. Cable's, 228 S. Wabash.

RADIOS—All makes; guaranteed; $2.95 up. City Outlet, 4620 S. Ashland. Yards 5666.

AUTO radios—Save 40%; new 40 Motorola, Philco, used, $5-$10. 2005 W. Washington.

SAVE up to 40% on all makes radio, phono, recorders, auto radios. Hay. 3020. Op. Sun.

Service, Repair, Etc.

GUAR. RADIO SERVICE, $1. CITY WIDE. AETNA RADIO SERVICE. ALBANY 6460.

BUSINESS OPPORTUNITIES.

Businesses for Sale.

AUTO Repair Shop—Busy location. Fully equipped. Cheap rent. Forced to sell. 2452 W. Division. Armitage 4560.

BAKERY—Good going bus.; all year; must sell acct. sickness; well equip.; pr. $1,200. Mueller's Bakery, Allegan, Mich.

BAKERY business and building.—Long established neighborhood trade. Owner retiring. Address O F 242, Tribune.

BAKERY for sale—Two man shop; gd. loc.; So. Side. Address D 136, Tribune.

BAKERY—Estab. 20 yrs.; best offer takes. 753 S. California.

BAKERY—Good location; excellent opportunity. 540 E. 47th. Normal 4264.

BARBECUE-Restaurant — Well estab.; must sac.; drafted. 210 E. 47th-st., La Grange.

BARBECUE—Av. $40 day; rt. $30; busy so. loc. Sac. $1,000. Address O H 233, Tribune.

BARBER SHOP—3 chairs; good location; reasonable. 4011 N. Leclaire-av.

BARBER shop to rent—Basement, 2 chair; completely furnished. Belmont 7898.

BARBER and beauty shop—Also fixtures; new, used. PAIDAR CO., 1120 N. Wells-st.

BARBER SHOP—Chrome fixtures. Oak Park bus. dist. 1140 Lake-street, Oak Park.

BEAUTY shop for sale—Supplies, equipment; cash; easy terms. Catalogue free. GIBBS & CO., 21 S. WABASH-AV.

BEAUTY shop—S. E. side. Good location. Reasonable rent. No competition. Living quarters. Vincennes 4744.

BEAUTY SALON—Old establ. Fine clientele. Fixtures alone worth $1,000. Sacrifice; retiring. Address O J 276, Tribune.

BEAUTY SHOP—Estab. 16 yrs. $25 a mo. $250 cash. Good opport. North Beverly district. Beverly 3422 except Sunday.

BEAUTY shop—Est. bus.; Stevens bldg.; rent $50; cash $300. Give phone. Lady purchaser only. Address D 130, Tribune.

BEAUTY shop—Downtown Evanston, rent $1 day. Est. bus. $250 cash. University 8560.

BEAUTY shop—Estab. 5 yrs.; gd. loca.; cash or terms; $800. 2551 N. Cicero. Bel. 0051.

BEAUTY shop—Est. bus.; rent $29; cash or terms; $550. 919 E. 55th-st. Plaza 3007.

BEAUTY parlor—Good location; leaving town; must sell. 5835 Madison.

BEAUTY shop—Modern, est. 3 yrs.; no reas. offer refused. 5698 Ridge. Lon. 9610.

BEAU. SHOP—NO REAS. OFFER REFUSED. 2662 N. CLARK. LIN. 1688.

BEAUTY SHOP—Oak Park; sm., attrac., mod.; 3 opr.; est. 15 yrs. $750. Vil. 7409.

BEAUTY Shop—N. W. side. Rent $35. Cash or terms. Acct. illness. Palisade 8266.

BEAUTY shop—N. W. side; modern; long estab.; liv. qtrs.; must sacr. Palisade 1337.

BEAUTY shop—Estab. 4 yrs.; mod. equip. 3 booths. Good business. Reas. Mul. 2230.

BEAUTY SHOP—2 oprs.; well est.; liv. qtrs. possible. 4203 Division. Belmont 7459.

BEER Distribution and liquor store—Estab. 12 yrs. Exc. bus. and loc. Very prof. Wonderful opp. Address N Y 539, Tribune.

BOTTLING PLANT—Going business in Rockford, Ill., near Camp Grant; complete; trucks, machinery, bottles; all equipment; bottling 3 franchise drinks. $2,000 cash. ADDRESS F H 40, TRIBUNE.

CAFETERIA—Fully equip.; 2101 N. Marmora or ph. Berk. 4224, days; Pen. 2154, eves.

CANDY, TOBACCO, SUNDRIES — WHSLE. Est. many years; well rated; doing volume bus. Priced to sell acct. other interests. Only those with $10,000 cash need apply. Address D 131, Tribune.

CANDY, Cigarettes, Fountain—Corner loc. Priced right for quick sale. Leaving city. 2482 Lincoln-av. Lincoln 9353.

CANDY, Fountain, Pop Corn—Next theater, 3 schls., pub. library, center bus. dist. Mansfield 3910; 10:30 a. m. to 5:30 p. m.

CANDY store, cigars, cigarettes—$2,000 mo. business; reas. 1915 W. Division.

CANDY store—Opp. school; 4 rms. and bath. Best cash offer. 3605 W. Armitage-av.

CANDY, schl. suppl.—Across st. schl.; 5 liv. rms.; must sell; reas. 2258 W. 21st-pl.

CANDY, ice cream, cigars, cigarettes, school supplies, mag. 1039 N. Western-av.

CANDY, notions, schl. sup., milk, soft drinks, ice cream; 3 liv. rms.; rt. $20. 2148 Bissel.

CIGARETTE-candy fountain—Good opp., liv. rms., heated; $1,500. 3259 W. Chicago.

CLEANING store offered at reas. price. Rent $25. Liv. quarters. 371½ E. 75th-st.

COCKTAIL LOUNGE — Beautiful fixtures; good opportunity. East End Park Hotel, 5242 Hyde Park-blvd.

CONFEC., sch. sup., etc.—MUST SAC. SICKNESS. 7361 N. Greenview. Rog. Pk. 3476.

DELICATESSEN, grocery—Good corner location on N. W. side in large apt. building; $500 weekly business; candy, ice cream, cigarettes; electrical equipment; sacrifice for quick sale. Brunswick 9225.

DELIC., Candy, Ice Cream—Rent, $27.50; steam heat.; liv. qtrs.; no competition; rea. 2850 N. Central-av. Berkshire 7315.

DELIC.—North Side; doing good business; retiring. 2109 N. Spaulding, 2d flat.

DELICATESSEN and Grocery—Well estab., 4 liv. rms., bath. Reas. 2709 N. Halsted.

DELIC., Candy, Ice Cream—Well paying for couple. Rt. $18. Barg. 8844 Muskegon.

DELICATESSEN—In apt. bldg.; ideal for couple; estab. 6 yrs. S. S. Englewood 5632.

DELICATESSEN-dairy—Gd. oppor.; new elec. equip.; liv. qtrs.; reas. 7508 Phillips.

DELICATESSEN—Electric equip., living quarters, oppor. for couple. 1605 W. 80th-st.

DELICATESSEN-FOUNTAIN-GROC.—Est. 15 yrs.; busy cor. store; retiring. Ked. 1933.

DELICATESSEN-GROCERY—Low rental, very gd. business; liv. qtrs. 1936 W. 63d-st.

DINING CAR—A-1 location at present, can be moved. Call owner, Greenleaf 7798.

DOCTOR'S office—Estab. practice of 20 yrs.; fully equipped; X-ray equipment; good location. Address O C 592, Tribune.

DRESS FACTORY now operating; fully equipd. with 25 machines, all A1 condition. Address A 530, Tribune.

DRESSMAKING—Established business with dry cleaning and laundry; living quarters. Reasonable. Longbeach 7811.

DRESS SHOP—Estab. bus.; excellent Oak-st. loc. Real opport. Del. 3564 for appointmt.

DRUG Store—6835 Addison; estab. 15 yrs.; Reas. price. Call Mr. Thompson, Cal. 6646.

DRUG STORE—GREAT OPPORTUNITY. Gurskis Drugs, 65th-pl. and Blackstone.

DRUG store—Foreclosed bargain; terms; reas. rent. Shkolnik, Franklin 2788.

FLORIST—South side location, on direct cemetery route; price reasonable, or take partner. Address O J 254, Tribune.

FOOD shop—Sac. elec. fix.; 3 lg. liv. rms. Reas. rent. 5015 N. Western. Lon. 2883.

FOOD ROUTE—With truck; well estab.; will sacr.; owner must leave city. Seeley 0074.

GAS station—For lease; S. side; heavy traffic street; good neighborhood business; proved gallonage record; new building with enclosed lubr. and wash combination; reasonable rent; present operator going in navy. Call Roc. 8481 weekdays.

GAS sta. — Super serv.; doing good bus.; compl. facilities for all serv.; good intersection; des. lease. Buy inventory only. 62d and Ashland. See Mr. Saly, 8 to 5.

GAS station—Estab.; fully equip.; opport. for mechanic.; reas. Inquire 900 N. Laramie-av. Ph. Austin 0082.

GAS STATION—Busy corner; good neighborhood and truck trade; reas. rent; sell acct. ill. 71st and Ashland. Stewart 9579.

GAS sta.—Texaco; exc. loc. on Cicero-av. Reasonable. Saginaw 0315, after 6 p. m. or Michigan 7526, before 9:30 a. m.

GAS STA.-Tavern-Groc.—6 cott., 176 ft. front, U. S. 41, 20 mi. So. Chgo.; except. inc.; $12,000; $5,000 dn. Baldwin, Hammond 397

GAS STATION, tavern, and sandwich shop—5 rm. bungalow; well estab.; gd. loc.; sacri.; priv. pty. 3336 W. 95th, Evergreen Park, Ill.

GAS station—Complete equipmt.; gd. following; reas. S. E. cor. Harlem and Irving Pk.

GAS-greasing station—Also rent. Northwest Chicago. Address O F 244, Tribune.

GAS Station—Modern equipment. Rent $100 month 523 N. Ogden-av. Seeley 6464.

GAS STATION—Ind.; latest equipment; living quarters; reas. Address G X 486, Tribune.

GAS Station—Texaco line; best offer takes. 3454 Milwaukee-av. Pensacola 2555.

GENERAL TRUCKING and STORAGE BUSINESS
Permits for the joining States, connections for movement of household goods from coast to coast. Building if desired. Write Postoffice Box No. 674, Fort Wayne, Indiana.

GIFT Shop—Busy loc.; beaut. merchandise. Sac. Best offer. 4953 Sheridan. Lon. 9269.

GROCERY-meat mkt.—Or rent; long estab.; live going bus.; cor. Ridge-Martin, 100x150, nr. I. C.; choicest bus. sect.; fast growing Homewood, can be suitable hotel apts., auto display, drug store, etc. Homewood 1.

GROC., Fruit, and Veg. Store—Busy N. W. side cor. loc., next to meat mkt., bakery. Short hrs., prosperous mixed neighborhood. Estab. 15 yrs. Mod. equipmt. Reas. Mul. 3211 Sun. to noon, week days to 7 p. m.

GROC.-MKT.—Living quarters; good bus. and loc.; elect. refrig.; lvg. town; quick sale. Buy fixtures, get stock free. Easy terms. 6648 St. Lawrence. Open Sunday.

GROC., fruit, del.—$500 wkly. bus.; mod. refr. Must sell at once. Opp. to get fine bus. at your price; tms. 6254 Kimbark-av.

GROCERY, FRUIT, and delicatessen store—Cheap, 4 living rms. in rear. Must sell. Leaving city. HUMBOLDT 3568.

GROC.—Midwest, cor. store; new elec. eqp.; exc. opp. for cple.; no compet.; liv. rms.; htd.; leav. city. Ross Co., 6412 Cott. Gr.

GROCERY and market—Well estab.; excellent S. side location; must sacrifice acct. illness. Address N T 520, Tribune.

GROCERY Market—Busy corner loc. Completely stocked. Seller, 5256 N. Damen.

GROCERY-delicatessen—Well established. 2202 N. Clybourn-av.

GROCERY-MEAT MKT.—S. S.; est. 15 yrs.; sell acct. ill. Address O H 479, Tribune.

GROC., delic.—Clean stock; widow will sell cheap. 2700 Frances-pl. Arm. 2025.

GROC. and fruit store, lunch meat; refr. counter; estab. 16 yrs. Belmont 8584.

GROCERY—Paying bus. Sacrifice acct. sickness. 5152 Indiana-av. Drexel 5646.

GROCERY store—On corner; guartd. income. Bargain. 6657 Wentworth. Eng. 1074

GROCERY-delicatessen — Excellent location; reas. 1533 E. 63d-st. Hyde Park 1500.

BUSINESS OPPORTUNITIES.

Businesses for Sale.

GROCERY, Fruit and Vegetable, Delic. and Home Bakery—Long estab. Up-to-date double store. Large stock. Reas. rent. $50,000 year cash bus. Price $5,500. Kildare 8208.

GROCERY-Delic.—Doing $1,000 wk. bus. Accept any reas. offer. Rogers Park 5873.

HAMBURGER STAND for sale or lease—Man and wife wanted to run stand; can't handle. Other business; small capital required. Inquire after 11 A. M. at 6340 Broadway.

HAMB.—Old estab. nghbrd. bus.; a steal for good operator; rent $40; only $250 req. Phone Fra. 0004 for appt. to see.

HAMB.-LUNCH—Busy hiway cor., adj. fact., r. r. and bus depot; liv. qtrs.; elec. refrig.; act quick; draft. $175 req. 4059 E. 106th-st.

HAMB.—Beau. fixtures; elec. refrig.; busy factory dist.; seats 25; sac. for quick sale; $200 req.; rent only $30. Vincennes 7070.

HAMB.—Industrial dist.; no eve.-Sundays; gd. liv. for cple.; $250 req. Normal 7447.

HAMBURGER shop—Busy N. side loc. Ideal for couple. Sac. ill. 4424 Broadway.

HAND laundry—Estab. 15 yrs. Steady business. 954 W. 59th. Wentworth 7970.

HARDWARE store—Well established, in W. suburb. May consider lake front cottage in exchange. ADDRESS N X 172, TRIBUNE.

HOTEL—84 ROOMS. INQUIRE 517 N. CLARK.

HOTEL—32 rooms. Must sell; cheap; account of sickness. 1123 W. Madison-st.

ICE CREAM PARLOR—Est. 7 yrs.; good bus. Reas. rent. Good buy. Sacr. Wen. 2420.

LAUNDRY AND DRY CLEANING. Owner leaving for California; fully equipped; established 10 years. Terms. APPLY 810 W. HARRISON.

LINGERIE-Infants' wear—New stock. Rt. $45, htd.; cozy liv. qrts.; sac. Mulberry 5023.

LIQUOR STORE—West. suburb, best location, no competition, gold mine for right person. Address O A 275, Tribune.

LUNCHROOM—Feeds 30; apt. hotel; elec. eqp.; must sell bal. of mtge. or fixtures can be moved; easy tms.; small down payment. Open 2 to 4. 5511 Kenwood.

LUNCHROOM—Doing good business; new fixtures; full electrical appliances; hotel district. 2118 N. Clark. Lin. 9549.

LUNCH—15 seats. Fully eqpt. Rt. $35, htd. $35 mo. buys it. 3457 N. Clark. Bit. 2584.

LUNCHROOM—Good factory location; well estab. business. Reas. 321 E. Cermak-rd.

MEAT MARKET—Established 15 years. 2736 E. 83D-ST. REGENT 3322.

MEAT market—Fully equipped. Reasonable. 5143 S. Kedzie. Hemlock 5667.

MEAT and poultry market—Low rent. Reas. 6434 Columbia, Ph. Hammond 594.

MEAT market—2 man shop; in busy food mart; W. 63d-st., reas. Yards 6860.

MILLINERY—Small; gd. loc. for handmade hats, lvg. city. 3633 Broadway. Buc. 7891.

MULTIGRAPH printing service—Compl. automatic equip. for circular and letter serv.; 3 machines, type, etc. Kedzie 1446.

NEWSSTAND—Good estab. loc.; good bus.; univer. dist. 57th and Kenwood.

PHOTO Studio—Press and Publicity in loop. accts. and equipment; reasonable. Address O D 359, Tribune.

PHOTO business—Small; easily handled; good income; low priced for quick sale. Call 7 p. m., 3641 N. Pulaski-road.

PLASTIC Fabricating Plant—Must sell immediately; sacrifice at $2,500; low rent. 215 W. Illinois. Phone Whi. 5341.

POOL RM.—Four 4½x9 Gully, and one 5x10 snkr. tbls. and misc eqpt. 8705 Commercial.

POULTRY store—Estab. 14 yrs., exc. loc., no comp. 3346 W. 63d. Rep. 4189 aft. 5 p. m.

PRINTING bus. [adv. specialty]—Incl. 14x 23 Gordon press and 22 in. Advance paper cutter and stock. 19 S. Wells, R. 505.

PRINT shop—Job and specialty; automatic presses, low rent. Can be seen Sunday 2 to 5. 855 N. Damen. Brunswick 6324.

RESTAURANT AND TAVERN for rent or sale—Comp. equip., in busy mfg. district; few drs. west of cor. of Clinton and Arthington-sts. Must have good ref. Webster 7525.

REST., bar, lunchrm.—Complete modern equipment; reas. rent; lvg. qtrs.; on busy hwy. R. 14, 40 m. N. W. Chgo.; est. 22 yrs.; yr. round bus. Louis' Place, Fox River Grove. Phone Cary 3051.

REST.-tavern—Joining transfer corner. Owner will guarantee an average $115 per day. Inquire 5604 W. 63d. Portsmouth 9539.

RESTAURANT—Est. 15 yrs. in Antioch, Ill. Seats 34; doing good bus.; reason, draft age. Address F J 39, Tribune.

RESTAURANT-Grill—Busy E. 63d-st. location; good business; must sacrifice; small down payment. Phone Hyde Park 0580.

RESTAURANT—Good location. Excellent opp. Leaving city. 2407 W. 47th-street.

RESTAURANT—Lincoln-Belmont dist.; closed nites, Sun. Call 2-8 p. m. Graceland 1065.

RMG. hse.—68 rms.; north; rt. $300; inc. $950; stoker, refg.; exc. loc.; $3,500 down. D. F. CAPPS CO., 61 W. Schiller. Sup.6160.

ROOMING house—Uptown district; 37 rms.; includ. kitnts.; income $550 mo.; lease 2 yrs. to run. $2,850 cash. Long B. 3509.

ROOMING house—21 apts., priv. baths and refgs., 5 yr. lease, nr. Lincoln Pk., $3,500 cash reqd. Miss Dahl, broker. Lon. 4770.

ROOMING HOUSE—Students, in Evanston; estab. 7 yrs.; 12 rms.; reas. rt.; nets $600; $1,200 cash. Address O B 236, Tribune.

RMG. hse.—72 r. Rt. $250,lse. 4 yr. Nets $350. Pr. $7,500. DeWoskin Co., 105 W. Madison.

RMG. hse.—2-10 rm. adj.; well furn.; cheap rent. Good trans. Reas. Hay. 5737.

RMG. HSE.—15 rooms nicely furnished; excellent trans.; reas. Kenwood 0064.

RMG. hse.—36 rms., nr. loop, rent $60, heated. Price $700. McCarthy Co. Mich. 6536.

RMG. hse.—38 r. Lawr. L. 5 y. l. $3,500 tms. Steinbock & Alexander, 160 N. La Salle.

RMG. APT.—Subl. 5 rm.; beau. furn.; inc. pays rent-exp.; rt. $45. 6556 University.

ROOMING house—7 rooms; all rented; cheap rent. 214 S. Oakley-blvd.

SANDWICH SHOP—"The Knotty Pine," Saugatuck, Mich.; on Main-st.; seats 40; does gd. bus.; comp. equip. Sac. for $1,000. See or call Berwyn 1742W after 6 p. m.

SANDWICH Shop—Lge. ofc. bldg., nr. loop. Closed Sun. and holidays. Exc. bus. Klein, 230 W. Huron-st., 2-5:30 p. m.

SANDWICH shop—S. S. loc.; mod. equip.; closed nights, Sunday. Reas. rt. Lady owner can't hdle. Ross Co., 6412 Cottage Grove.

SANDWICH and candy shop—Next to theater, est. 10 yrs. Bargain. Inq. 2020 Madison. Ph. Seeley 1902. See Mr. Levine.

SHOE REPAIR SHOP—Estab. 8 yrs., in wonderful loc.; no competition; owner retiring. Kildare 4812 for information.

SHOE repair shop with bldg.—Store can be partitioned. Liv. qtrs. 2857 S. Homan.

SAUSAGE MFG.—Averages $100 week profit; wonderful opp.; owner leaving state account illness. Address O K 433, Tribune.

SODA fountain-lunch in loop—Good going business. Very reasonable. Call Mr. A. Barth for appointment. Webster 3171.

SPORTING Goods, Cigars, Stationery Store—Est. 18 yrs. Sacf. due to sudden sickness. Gd. oppty. For information call Hay. 7460.

SUPER Service Station—Compl. serv. Well estab. Best loc. in city. Equip., bldg., lot. $37,500. Address O J 261, Tribune.

TAVERN—With dining room; accommodations for tourists. Must be seen to be appreciated. Alcon Tavern, U. S. 12, 2 miles northwest of Dundee-road.

TAVERN—Old estab.; good location; no competition; modern fixtures; must sell account of health. 3035 N. Ashland.

TAVERN—Reasonable; 3 living rooms furnished in rear. See owner after 6 p. m. Davis, 1815 S. 52d. Cicero 7007.

TAVERN-REST.—Schiller Pk. Est. 15 yrs. Fixts. stock; cor. bldg. Must sell; exc. opp. Low lic. 1216 Laramie. Aus. 5668.

TAVERN—Modern, rest., cottage; Delavan Lake; gd. year around bus.; ill health reason for selling. Box 210, Delavan, Wis.

TAVERN—Est. 6 yrs.; excellent corner; S. S. location; very profitable; must leave city acct. illness. Wentworth 8843.

TAVERN—Thru street cor. n. w. side. Estab. 30 yrs.; half gal. business pays rent and light. 3800 W. Ohio-st., after 6:30.

TAVERN or fixtures for sale—Well established; on N. W. Side, near busy corner; reas. for quick sale. Spaulding 3060.

TAVERN—Good transfer corner. Long lease. Drafted. Call Sunnyside 9116.

TAVERN and lunchroom—Must sell acct. illness. Make offer. 1249 N. Ashland-av.

TAVERN—Well estab.; barbecue pit included; Low license. 7422 Grand, Elmwood Pk., Ill.

TAVERN—Well estab.; sell account other business. Reasonable. 4860 Addison.

TAVERN—Must sell quickly; $1,200; good business. Address O E 280, Tribune.

TAVERN—Excellent location; well establish. Call Armitage 10152 after 6 p. m.

TAVERN—Good loc., low rent; $300 down. Longbeach 4833. Mr. Pedersen.

TAVERN—Old estab.; industrial distr. Small kitch., compl. equip. 1500 S. Ashland.

TAVERN-LUNCH—Old est.; gd. no. side loc.; lg. lease; low rt.; sell at half. 1819 Belmont

TAVERN, with property for sale—In factory dist.; living quar. 2601 W. 21st-pl.

TEAROOM—Establ.; seats 45; fully equip.; aver. $250 wkly.; liv. qtrs. 5656 W. Lake.

TRUCKING Concern—P. S. C. I. permit; 4 units with accounts. Owners drafted. Reasonable. Address O F 238, Tribune.

UPHOLSTERY SHOP—Well estab.; low rent; excel. location; other interest. Better Homes, 5948 Hohman-av., Hammond, Ind.

VENDING MACH. — 50 new type peanut mach., on location; 1 day service per week. Net $12 wk. Sell for $350. Brun. 0500.

SARASOTA, FLORIDA.
33 high class modern cottages located within city limits, on U. S. 41 on 5 acre tract. Room for 10 additional cottages. Near golf course, beaches, and center of city. Past 3 seasons income, $13,000 to $15,000. Exceptional investment. Price $55,000. One-half cash, balance 1, 2, 3, and 4 years. Write or wire
H. H. Smith,
GILL-THOMAS, INC.
208 Main-st. Sarasota, Florida.

If the kind of store or business you want is not offered for sale today, why not advertise in the Business Opportunity Wanted Column? Stop in today at the Tribune Want Ad office, Madison and Dearborn streets, or call Superior 0100. Ask for an Ad Taker.

BUSINESS OPPORTUNITIES.

Concessions, Locations, and Leases.

FUNERAL PARLOR
Ample chapel, parlor, rest rooms. Good location. South Shore district. ADDRESS G O 120, TRIBUNE.

FOR rent—Two floors and basement, 40x100 ft.; fine location in business district. Write for information. Wm. Woods, 3410 2d-av., N., Billings, Montana.

DRUG store cor.—New theater and store block under constr. Car and bus lines. L. R. Cerf & Co. Ran. 6872.

SEVERAL stores—Cor., sgl. and dbl. chain st.; good most lines of business; liberal deal to good operators. 1130 E. 43d-st.

STORE in 8000 Lincoln-av. bldg. Gift, del., b. parlor, dry gds., etc. Skokie 203.

ITALIAN chef concession at Log Cabin, 1647 Wilson-av. 7 a. m. to 12 noon.

GROCERY store for lease, 19 years of good business. 2248 W. 35th-st.

ICE CREAM PARLOR—Modern equipment. Reasonable rental. Nev. 7950.

Partnerships and Investments.

ONE HALF interest in gasoline station, W. Marquette-rd. Account of ill health. CALL HEMLOCK 1124.

Business Equipment.

PRIVATE party must sell beautiful chrome equipment from 10 booth beauty shop; used less than 6 mos; your price; must be sold at once. 2029 N. Halsted-st., 6-9 p. m. eves. or Sun. aft. Michigan 0726.

ICE CREAM FREEZER—2½ gal., with 30 gal. hardening cabinet. 5715 W. Cermak-rd.

4 BOWLING PIN MACHINES FOR SALE—CHEAP. BRUNS, 3234, ABOUT 6 P. M.

Distributors.

Opportunity Awaits You
If you have sufficient capital to properly finance a beverage route, we would like to hear from you. YOU CAN MAKE REAL MONEY WITH our line in protected territory. ADDRESS O K 437, TRIBUNE.

Business Service.

REPRESENTATIVE calling on industrials, mines, automotive, electrical and radio trade desires to contact export managers interested in the market of Mexico. Address F J 33, Tribune.

IF YOU CANNOT SELL YOUR BUSINESS for all cash, sell on time and we will buy your mortgage. E. EDWARDS, 9 W. Washington, Fra.1966.

Manufacturing.

PUNCH press work wanted—Have suitable setup for light stamping and assembly work. Address O H 81, Tribune.

LATHE, drill press, welding work—Reasonable. Diversey 1344.

Wanted.

HAVE client willing to invest or loan substantial sum in going business. Give details. Will be held confidential. ADDRESS O G 271, TRIBUNE.

SELL your bus. thru this well estab. live organ. KANE, 828 N. State, DEL. 3305.

WE buy or sell your business—Conf. serv. DELMONT CO., 2839 N. Clark. Bit. 2584.

WANT interest in local cartage bus. with services. Address O G 274, Tribune.

MAIL ORDER—Priv. party will buy est. bus. Cash. Address P O Box 1, Oregon, Ill.

STORE AND BAR FIXTURES.

EQUIPMENT for complete meat market—Like new; latest type Daemicke cooler and cold slab counter; loss of lease forces sacrifice; private party. Ph. owner, Albany 4340; see at Klaus Dept. Store, 2861 Milwaukee-av.

25C A DAY RENTS A 10 CU. FT. REFRIGERATOR FOR ANY TYPE OF BUSINESS. EVENTUAL OWNERSHIP. METER PLAN. FOR DETAILS CALL ANDOVER 4444.

BEAU. cor. cocktail bar and back bar. Stainless steel work boards. Barg. Rt. 66, west of La Grange-rd. La Grange 8000.

COMPL. steel groc. fixt.—Elec. refr. ctr. cof. mill. scales; '40 Chev. ½ t. panel truck. Schroeder, 12 Lake, Oak Park. Euc.3517M.

BAKERY fixtures—Complete, incl. Hobart mix., Kelvinator ice box, M. M. gas oven, walnut show case. Call Beverly 9660.

ONE 42 cubic ft. McCray wall refrig. and compressor—A barg. at $200 cash. David's Food Shop. 947 Eastwood-av.

COMPLETE fixtures for meat mkt.—Lost lease. Must sacrifice. Armitage 5090.

MARCEL chairs, $3; waving mch., $39; 4 ft. showcase, $9. Paidar Co., 1120 N. Wells.

STORE-tavern fixt.—Hamburger lunch equip.; new-used. Chas. Bender Co., 608 N. Wells.

DOUBLE DUTY REFR. COUNTERS—6 and 8 ft.; very cheap. 220 W. HURON-ST.

FLOOR and wall cases, shelving, tables, shop chairs, steel lockers. 1672 W. Ogden.

JEWELRY, DIAMONDS, OLD GOLD, ETC.

$1,000,000
In Diamonds Wanted
CASH PAID IMMEDIATELY
AMERICA'S LARGEST BUYERS
of diamonds from individuals, banks, trusts and estates. No deal too large or too small.
FOR SAFETY
AND GUARANTEED HIGH PRICES BRING YOUR DIAMONDS TO US.
WE ALSO BUY
OLD GOLD AND PAWN TICKETS.
Member Chicago Association of Commerce.
AMERICAN DIAMOND SYNDICATE
37 South Wabash-av.
CORNER MONROE. 3D FLOOR.

CASH FOR DIAMONDS
DUE TO OUR TREMENDOUS SALES OUTLET, WE NEED DIAMONDS AND WILL PAY HIGH PRICES FOR THEM. HIGH PRICES FOR YOUR OLD GOLD AND PAWN TICKETS. WE ARE NOT THE LARGEST DEALERS IN AMERICA, BUT WE GUARANTEE TO PAY THE MOST SATISFACTORY PRICES.
CASH IMMEDIATELY
SEE US BEFORE YOU SELL
U. S. Diamond Syndicate
5 N. WABASH-AV., RM. 800
NORTHEAST CORNER OF MADISON.

75/100 KT. DIAMOND—Bluewhite color, smartly mounted in unusual yellow gold ring with 2 large blue-white diamonds.
SPECIALLY PRICED ... $75.00
Diamonds, pawn tickets bought for cash.
U. S. LOAN BANK
10 N. CLARK-ST. 6TH FLOOR.

32 N. STATE 11TH FLOOR
HIGH CASH PRICES FOR DIAMONDS, OLD GOLD, PAWN TICKETS, WATCHES.

FULL value paid for pawn tickets, diamonds, gold, old watches. Don't sell for less. GINSBURG, 527 W. MADISON.

CASH — BUY OR LOAN ON DIAMONDS, OLD GOLD, WATCHES, PAWN TICKETS. LLOYD J. BUTLER, 133 N. CLARK-ST.

SELL YOUR OLD GOLD TO THE OLD RELIABLE UNITED SMELTING WORKS, 39 S. State, corner Monroe, 4th floor.

MORE cash for diamonds, old gold, watches. Romack Diamond Exch., Chicago Bldg., 7 W. MADISON AT STATE, RM. 503.

ILL. DIAMOND & JEWELRY SYNDICATE—Best prices for diamonds, old gold, pawn tickets, etc. Dea. 6711. 8th fl. 5 S. Wabash.

HIGH PRICES FOR DIAMONDS & GOLD. Great Northern State Pawners, 309 S.Clark.

1.71 CT. DIAMOND—In lady's ring, $125. Levinson's Loan Bank, 739 N. Clark-st.

AIR CONDITIONING.

AIR conditioner—Original cost $350, $135. 7554½ Coles-av. South Shore 3340.

TERMS OF SUBSCRIPTION OF THE TRIBUNE.

Order for mail subscription must be accompanied by remittance to cover.

Rates in Illinois [outside Chicago], Indiana, Iowa, Michigan, and Wisconsin.

Daily, without Sunday, one year, $5.00; six months, $2.50; three months, $1.25; two months, $1.00; one month, 50 cents.

Daily, with Sunday, one year, $12.50; six months, $6.25; three months, $3.15.

Sunday only, one year, $7.50; one month, $1.00.

Rates of subscription in postal zones 3 and 4 [measured from Chicago] outside of Illinois, Indiana, Iowa, Michigan, and Wisconsin:

Daily, without Sunday, one year, $7.50; one month, $1.00.

Daily and Sunday, one year, $15.00; one month, $2.00.

Rates of subscription in zones 5, 6, 7, and 8 [measured from Chicago], Canada, and Mexico:

Daily, except Sunday, per year, $12.00; one month, $1.50.

Sunday only, one year, $7.50; one month, $1.00.

Daily and Sunday, one year, $19.50; one month, $2.50.

Foreign: Daily Tribune only, $25.00 per year; with Sunday, $42.00 per year.

Give postoffice address in full, including county and state. Remit in express money order, draft, or in registered letter at our risk, to the Tribune company, publishers, Tribune Square, Chicago.

We cannot be responsible for currency sent thru the mail.

Persons wishing to take The Tribune by carrier may order it by postal card or telephone Superior 0100. When delivery is irregular, make complaint.

All unsolicited manuscripts, articles, letters, and pictures sent to The Tribune are sent at the owner's risk and The Tribune company expressly repudiates any liability of responsibility for their safe custody or return.

MEMBER OF THE ASSOCIATED PRESS.

The Associated Press is exclusively entitled to the use for publication of all news dispatches credited to it or not otherwise credited to this paper, and also to the local news published herein.

All rights of republication of special dispatches herein also are reserved.

Chicago Daily Tribune.
THE WORLDS GREATEST NEWSPAPER

SATURDAY, JULY 12, 1941.

Dramatic Pictures of Yachtsman's Rescue from Lake—New German Attack on Russian Front Expected

[Associated Press Wirephotos.]

Jeanne Turner, 11, of Washington, D. C., before and after she gave 32 inch locks of hair for use in humidity recording apparatus. *(Story on page 7.)*

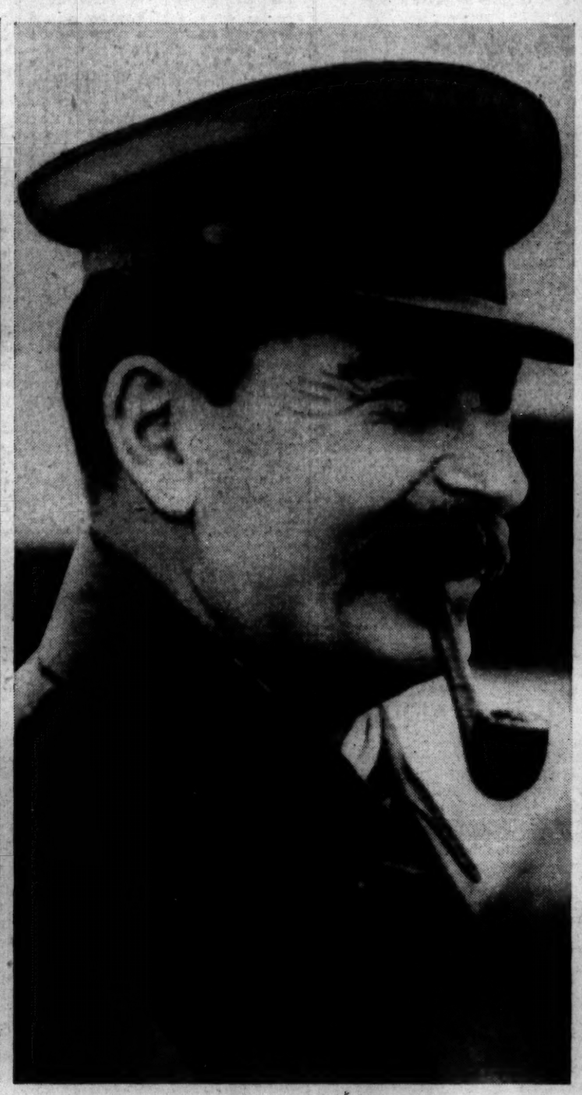

New camera study of Dictator Josef Stalin, who yesterday formed three new defense commands in Russia.
[Associated Press Wirephoto.] *(Story on page 5.)*

Life guards helping Wilbur Finkler from breakwater to police boat early today after he had drifted five hours in waterlogged boat. Howie Wisejohn of Montrose beach life guards is at right. [TRIBUNE Photo.] *(Story on page 8.)*

[TRIBUNE Photo.]

Wilbur Finkler in rescue boat as he pointed for Belmont Harbor Master Cecil Burwell where one companion was lost in lake. A third man in boat swam ashore. *(Story on page 8.)*

Joan Murray (left, holding candy) and Robin Cerny (right) at benefit in Lake Forest for Ridge Farm preventorium.
[TRIBUNE Photo.] *(Story on page 9.)*

[TRIBUNE Photo.]

Robert Meisner and Ted Lekan huddled under a blanket while they listened to the Grant Park concert last night. *(Story on page 9.)*

"Blitzkrieg Twins" of police department, Frank Folsom (left) and Robert Williams, on their bicycle at rehearsal for Police and Fire Thrill show. They carry 15 guns.
[TRIBUNE Photo.] *(Story on page 3.)*

When a Brooklyn crowd gathered around a baby bluejay that had fallen to sidewalk, mother bird dived at those who seemed to be threatening the fledgling. Mrs. Nicholas Mayferretti (facing camera) appears to be jay's main objective.
[Associated Press Wirephoto.] *(Story on page 1.)*

Alimony row prisoners shaking hands yesterday with Judge Rudolph Desort after he had freed them from county jail on their promises to return to work and support their wives. The judge freed all 15 prisoners he had committed to cells.
[TRIBUNE Photo.] *(Story on page 12.)*